In Three Parts—28 Pages
PART I—TELEGRAPH SHEET—12 PAGES

The Times

1781 1914 LOS ANGELES

Liberty Under Law—Equal Rights—True Industrial Freedom

WEDNESDAY MORNING — DECEMBER 9, 1914

PRICE 2½ CENTS (Delivered to Subscribers) Yearly, $9; Monthly, 75 Cents, postpaid. On Streets, Stands and Trains, 3 Cents.

Right About!

COSSACKS IN FLIGHT.

Germans are After the Fugitives.

Fate of Belgium may Soon be Shared by Poland in Russia.

Berlin Expects a Decisive Action in Flanders at Any Hour.

French Announce the Attacks of Invaders at Ypres Have Failed.

[BY ATLANTIC CABLE AND A. P.]

LONDON, Dec. 8.—The Germans are attacking the line to the south of Ypres again, but the French announce that they have been repulsed. At some point along the front in Flanders and in France, the Germans each day of late made a general movement with a view to hastening their advance farther to the coast. Berlin reports a fiasco in the western war theatre. Decisive action is likely to follow any day. This assertion is made in a statement from German headquarters which says "nothing is proceeding according to our programme," and

(Continued on Fifth Page.)

DOG FALLS EIGHT STORIES.

Drops Squarely on Man's Head and is Killed—Man not Seriously Injured.

[BY A. P. DAY WIRE.]

SAN FRANCISCO, Dec. 8.—"Bobs," a bull terrier, made an error of judgment today, leaped over the cornice of the roof on which he was playing and fell eight stories, squarely on the top of the head of Walter Neill, walking the street below. The fall killed the dog, but did not seriously injure the man, although the dog's claws badly scratched his face.

EXPORTS SHOW BIG INCREASE.

THE BAY CITY'S OVERSEA TRADE JUMPS OVER MILLION IN ONE MONTH.

[BY DIRECT WIRE—EXCLUSIVE DISPATCH.]

SAN FRANCISCO BUREAU OF THE TIMES, Dec. 8.—Figures of San Francisco's overseas trade, as compiled by the foreign trade department of the Chamber of Commerce, reveal the cause of the greater prosperity of the Pacific Coast as compared with other parts of the country.

That the exports by sea from the port of San Francisco were over $1,000,000 greater in November than in the same month of 1913, when cotton is eliminated, is the story that these figures tell.

The total exports by sea in November of last year, including cotton, a great part of which was produced in other States, were $7,893,446. This year the total for November was $6,944,992. This shows an apparent decrease of $948,453. But in November of last year the figures include nearly $3,000,000 worth of cotton, while in November of this year there was less than $1,000,000 of cotton passing over the wharves of San Francisco. Eliminating the cotton figures, the report shows:

San Francisco exports by sea, November, 1914, $6,097,487.

San Francisco exports by sea, November, 1913, $4,991,229.

Increase, $1,106,258.

The increase in San Francisco overseas trade for the eleven months ending November 30, 1914, and excluding cotton, is $7,525,260.

WORLD'S NEWS OF IT IN TODAY'S TIMES.

SYNOPSIZED, CLASSIFIED AND INDEXED.

Foremost Events of Yesterday: (1) More American Troops Ordered to the Mexican Border. (2) Cossacks in Flight, Germans in Pursuit. (3) Declaration of the Rights of Neutrals by the Pan-American Union. (4) Colorado Coal Strike Called Off by the Unions. (5) Congress.

INDEX.

TELEGRAPH NEWS. Rushed to the Border. Continuing Successes. Sixty O. K. Says Badger. Wilson's Advice is to Buy Ships. Hot Times on Production. Tax Report: City in Brief.

EDITORIAL CREAM SHEET. Plans for all Railroads. Harbor Project Takes Shape. Editorial Pun Points: Verse. Bright Side for Lankershim. Society Notes: At the Theaters. Fashion and Fancies for Women. Social Items from Southland Counties. Bank and Trust Co's Financial Summary. Municipal Notes: City Hall: Courts.

IN THE FIELD OF SPORTS. Ty Cobb Too Much for Rivers. Jack Pate is Undecided. Ball Players on Scout Duty. Gossip of the Movie People.

SUMMARY.

WEATHER. Partly cloudy. Wind at Los Angeles; velocity, 8 miles. Thermometer, highest, 63 deg.; lowest, 44 deg. Forecast: Fair; heavy frost in the morning. For complete weather report see Page 1.

CITY. A Los Angeles woman claims that she is the Indian princess of the Tammany Chief claims that Mrs. Croker is but a Cherokee tribe.

Two persons were killed and eighteen injured in a series of automobile accidents.

Pacific Electric chieftain here on a visit says that from present indications the railroads are headed for prosperity.

Municipal tariff juggling, it was charged, is responsible for $1,000,000 loss to California olive growers, whose crops are on the trees.

Two sticks of dynamite exploded at the mouth of a hole in a mountain to the right of the way for the Topanga road in the Santa Monica Valley.

Mrs. Ida Hoyt, mother of countless litigations, is in the County Jail on a contempt charge.

Plans were published Tuesday Exposition officials requested all citizens to refrain from using the Exposition Park entrance in the East of Figueroa street on the two great exposition days.

CALIFORNIA. A Korean who went to war with Jack London is to be given an education by a person he befriended, and write of his experience in English.

The daughter of a prominent Los Angeles capitalist was married near San Diego yesterday to a notable war correspondent.

PACIFIC SLOPE. The State Highway Commission awarded a number of contracts for highways and roads in Southern California.

GENERAL EASTERN. Employees of Harriman Line shops vote to continue the strike.

General improvement shown in financial and industrial lines is expanding.

WASHINGTON. Aviation division of the army asks for $400,000 for new machines.

President Wilson in his message recommended the immediate purchase of ships by the United States according to the shipping bill to enable the country to market its products.

Vote on Prohibition constitutional amendment is expected next Thursday in the House.

MEXICO. Gov. Aviles of Lower California declares he has not been recalled by Villa.

More troops have been ordered by Wilson to Naco, Ariz., to relieve the intolerable situation on the border.

FOREIGN. Former Minister to China Rockhill died suddenly at Honolulu.

THE GREAT WAR. The situation to date: Great battle for the possession of Paland continues.

Lodz in possession of the Germans.

Germans reported to be pursuing the retreating Cossacks.

Austrian and Serb troops continue to claim successes.

Violent attack by the Germans on the allies at St. Eloy.

COMMENT ON THE SITUATION.

The dispatches from the seat of the war seem to indicate that the fate of Belgium will soon be shared by Poland. The Germans are holding Lodz. Their troops are also in pursuit of the fleeing Cossacks. If they hold what they have and get what they go after they will soon have as much of Poland as they now have of Belgium. It must also be remembered that more or less of the Poles in Poland are in sympathy with the Germanic invasion. In Belgium it was quite otherwise. The only news from the west is that the Germans have made a violent attack on the allies at St. Eloy.

Readers will bear in mind, in connection with the sensitive subject of the war news, that the various dispatches are each captioned in accordance, or nearly so, as may be. These headlines are written in such a way as truly express the origin, character, nature and trend of the dispatches. The Times (which holds itself responsible for the proper presentation, for the accuracy of the war news) aims to be impartial, and

Now Then!

NEW WORLD VERSUS OLD

Rights of Neutrals are Defined.

"Shinny on Your Own Side!" the Declaration of Pan-American Union.

Twenty Nations Protest the Invasion of Neutral Seas by Belligerents.

Epoch-making Convention of Shirt-sleeved Diplomats in Washington.

[BY A. P. NIGHT WIRE.]

WASHINGTON, Dec. 8.—Twenty nations of the western hemisphere expressed today their disapproval of the effects of operations of the European belligerents in the waters of the two Americas, and appointed a commission of diplomats to formulate practical steps contemplating a more vigorous assertion of the rights of neutrals.

Gathered around an oval table in the magnificent Pan-American Union building, the diplomatic representatives of the American republics, most of them under specific instructions from their governments, urged united action by the nations of this hemisphere to restore trade and remove some of the burdens placed on commerce by the European war.

It was the first international conference of neutral nations which had assembled in any part of the globe since the European war began, and irrespective of its possible accomplishments during the present conflict, was regarded as the birth of a new movement in international law for the definition of the right of the neutral as opposed to the right of the belligerent.

NOTE OF WARNING.

Underlying the several speeches made by the diplomats was a note of warning that the presence of belligerent warships in the western hemisphere already had produced grave complications between American nations and European powers, demonstrating the vital need of Pan-American solidarity.

Secretary Bryan made the opening speech, pointing out that the United States sympathized deeply with the plight of its neighboring republics, and declaring the innocent nations should not be forced to suffer for the acts of the belligerents.

RESOLUTIONS.

After a general discussion the following resolutions were adopted unanimously:

"The governing board of the Pan-American Union declares:

"(1.) That the magnitude of the present European war presents new problems of international law, the solution of which is of equal interest to the entire world.

"(2.) That in the form in which the operations of the belligerents are developing they redound to the injury of the neutrals.

"(3.) That the principal cause for this result is that the respective rights of the belligerents and of the neutrals are not clearly defined, notwithstanding that such definition is demanded both by general convenience and by the spirit of justice which doubtless animates the belligerents with respect of the interests of the neutrals.

"(4.) That considerations of every character call for a definition of such rights as promptly as possible upon the principle that liberty of commerce should not be restricted beyond the point indispensable for military operations.

"On these grounds the governing board of the Pan-American Union resolves:

"(1.) A special commission of the same is hereby appointed to consist of nine members, of which the Secretary of State of the United States shall form a part, acting as chairman thereof, ex officio.

"(2.) This commission shall study the problems presented by the present European war and shall submit to the governing board the suggestions it may deem of common interest. In the study of questions of technical character this commission will consult the board of jurists.

"(3.) Each government may submit to the committee such plans or suggested resolutions as may be deemed convenient, on the different subjects that circumstances suggest."

COMMITTEE APPOINTED.

The committee was immediately appointed to consist of the Secretary of State of the United States, the Ambassadors from Brazil, Chile, Argentina; the Ministers from Uruguay, Peru, Ecuador, Honduras and Cuba.

The Secretary of State of the United States as chairman ex officio of the governing board of the Pan-American Union presided over the meeting. Seated to his right and left were the Ambassadors of Brazil, Chile and Argentina, and the Ministers of the sixteen other republics. There was one vacant chair—that of the Ambassador from Mexico—the country whose government remains unrecognized by the family of nations.

The setting for the conference was distinctively Pan-American. The flags of the various republics adorned the walls of the council chamber.

The meeting was comparatively brief, lasting less than two hours, but in informal conferences held previously plans for the session had been carefully worked out by the diplomats. Secretary Bryan stated in a general way the problem which had been brought to his attention by the representatives of some of the leading

(Continued on Second Page.)

His Voice Heard 'Round the World.

Ambassador Naon and his son.

M. Naon represents the republic of Argentine in Washington and was one of the ABC plenipotentiaries at the famous Niagara Falls meetings to adjudicate the Mexican muddle. M. Naon made an address at the meeting of the Pan-American Union in Washington yesterday which will undoubtedly find a place in the press of all civilized countries today.

Reassuring.

MAKE WAY FOR BUSINESS SAYS WILSON IN MESSAGE.

President Declares Legislation Aimed at the Regulation of Trade Conditions is at an End—Advocates the Purchase of Ships and Declares the National Defense Policy Can Quickly be Agreed Upon.

[BY A. P. NIGHT WIRE.]

WASHINGTON, Dec. 8.—President Wilson in his annual address to Congress today coupled with a defense of the country's military preparedness a word of assurance to business that it would not be embarrassed by further legislation.

He said the trust and currency legislative programme of his administration virtually had been completed, leaving no conjecture as to what was to follow, and that there was a clear and firm road ahead on which honest men might travel with perfect confidence.

For passage at this session the President urged measures to meet the changed conditions due to the European war, particularly the government ship purchase bill, measures to unlock resources of the national domain and to encourage improvement of navigable waters for generation of power, and the bill already passed by the House to give "a larger measure of self-government to the people of the Philippines."

GIVEN AN OVATION.

When he entered the House chamber, where Vice-President Marshall and Speaker Clark presided over a joint session of the House and Senate, the President was greeted with an uproarious ovation which continued for several minutes. Throughout his address he frequently was interrupted by applause, particularly from the Democratic side, demonstrations of approval reaching a climax when, referring to recent agitation over national defense, he declared that the administration had "not been negligent of national defenses;" that the attitude of the government would not be altered "because some among us are nervous and excited," and that a policy of defense "could easily and sensibly be agreed upon."

In advocating the ship-purchase bill the President said the war in Europe had left foreign nations more dependent upon the United States for supplies and that the government should provide ships that the nation's goods might be carried "to the empty markets."

"It is not a question of the government monopolizing the field," said he, "it should take action to make it certain that transportation at reasonable rates would be promptly provided, even where the carriage is not at first profitable, and then, when the carriage has been sufficiently profitable to attract and engage private capital, and

(Continued on Fourth Page.)

Petition.

RESUBMIT PROHIBITION, WASHINGTON STATE PLEA.

[BY DIRECT WIRE—EXCLUSIVE DISPATCH.]

SEATTLE, Dec. 8.—Launching a State-wide movement for the repeal of the initiative prohibition law adopted at the November election, a rousing mass meeting attended by 800 persons in Dreamland Pavilion tonight took preliminary steps for a petition to the next Legislature which meets January 1, to resubmit the question to the voters of Washington.

The resolutions which declare the meeting tonight "representative of all classes of labor, business and commercial activity and property investment of Seattle," assert that "it is the unanimous opinion of the persons here assembled that, if enforced, the State-wide prohibition measure will be the forerunner of financial disasters, added industrial inactivity and the loss of employment to thousands of persons.

"The official records show that less than 30 per cent. of the State's total registration cast ballots for or against the measure, and it is the belief of the persons here assembled that the measur was not understood and therefore not intelligently voted upon."

The meeting was fostered by the Evergreen League of Washington, an organization formed recently in Bellingham, one of the present "dry" cities under the local option law.

War's Alarm.

FEARS CLASH AT NACO. WILSON RUSHES TROOPS.

Gen. Bliss Ordered to the Scene, with Power to Act in an Emergency.

Administration at Last Undertakes to do Something to Save the Lives and Property of Arizonans Constantly Menaced by the Warring Factions in Mexico—Field Batteries on the Way.

[BY A. P. NIGHT WIRE.]

WASHINGTON, Dec. 8.—President Wilson, after a brief discussion with his Cabinet today, directed Secretary Garrison to order sufficient troops to Naco, Ariz., to handle any emergency that might arise there in connection with the firing across the American border from Mexican territory.

Secretary Garrison later announced that he had ordered Brig.-Gen. Tasker H. Bliss to start for Naco with three batteries of field artillery and "await further orders."

No cavalry in addition to that already patrolling the Arizona border has been ordered to the international line, according to Mr. Garrison.

The Secretary declined to discuss what he termed "the diplomatic side" of the case, referring inquirers to the State Department. Secretary Bryan had retired when the army orders became public, but it is known that today's action followed the exchange of telegrams between the Federal government and Gov. Hunt of Arizona, in which the latter described the firing from the Mexican factions across the line as a serious menace to residents of Arizona.

It is understood that when the telegrams from Gov. Hunt were laid before the Cabinet the President also directed Secretary Bryan to transmit a warning through American Consuls to both Mexican factions fighting near the boundary that firing into American territory must be discontinued.

While the outcome of such negotiations as will be conducted through the State Department is awaited, the artillery and cavalry of the American army will stand guard ready to carry out any orders which may develop from the conferences with the Mexican chiefs.

The forces of Gen. Benjamin Hill, loyal to Carranza, are ranged close to the line while those of Gov. Maytorena, supposed to be a follower of Gen. Villa, but often reported as independent of his authority, constitute the attacking force.

Repeated warnings have been given to the two generals to so conduct their operations as to prevent bullets from falling on American territory. The ordering of field artillery to the scene to co-operate with the Ninth Cavalry, already in position at Naco, was generally interpreted as intended to demonstrate to the Mexican forces that serious consequences might follow if the firing into American territory is continued.

The sending of Gen. Bliss to take personal charge of the situation similarly was regarded as denoting the anticipation of a delicate and critical situation, wherein the Washington government deemed it advisable to have a high officer to carry out such orders as may later be decided on

ARTILLERY SENT FROM SAN ANTONIO.

[BY A. P. NIGHT WIRE.]

EL PASO (Tex.) Dec. 8.—Gen. J. J. Pershing tonight received orders from department headquarters at San Antonio, Tex., to dispatch batteries A, B and C of the Sixth Field Artillery to Naco, Ariz.

The battalion, under Col. F. St. J. Grebis, is expected to leave for the Arizona border at daylight.

GEN. BLISS LEAVES FOR THE FRONT.

[BY A. P. NIGHT WIRE.]

SAN ANTONIO (Tex.) Dec. 8.—Gen. Tasker H. Bliss left San Antonio early tonight for Naco, to take charge of the situation there. It is understood three batteries of artillery and several troops of cavalry were ordered to the same point and are expected to leave during the night.

MEXICO CITY WELL POLICED.

[BY A. P. NIGHT WIRE.]

WASHINGTON, Dec. 8.—"Mexico City is quiet, orderly and well policed," according to official dispatches dated last night, received today by the State Department. Few political arrests are reported, although five well-known Mexicans have been executed by a military order on a charge of counterfeiting. There have been no confiscations or occupation of private property, according to official dispatches. The Cabinet of Provisional President Gutierrez has not been finally completed, the portfolio of Foreign Relations still being vacant.

RUSH ORDERS FOR AMMUNITION.

[BY A. P. NIGHT WIRE.]

DOUGLAS (Ariz.) Dec. 8.—Fear that the United States may declare a new embargo on the exportation of arms and ammunition through the border ports of entries as a result of the protests made by Naco citizens, is reported to have caused the Mexican factions to place large orders for supplies for speedy delivery.

It is reported here that an order for a million rounds of rifle cartridges was placed today by Carranza agents. Three thousand rounds of ammunition for the Hotchkiss guns were received yesterday for Hill's troops at Naco.

CARRANZA TAKES OVER RAILROADS.

[BY MEXICAN CABLE AND A. P.]

VERA CRUZ, Dec. 8.—Every railroad, telegraph and telephone line in the territory now under control of the Constitutionalists, was taken over today by the Carranza government. Announcement of this action was made in a decree issued by Gen. Carranza, who asserts that this step was made necessary by the requirements of the military campaign.

WILSON ORDERS INQUIRY.

[BY A. P. NIGHT WIRE.]

WASHINGTON, Dec. 8.—President Wilson announced today that he had instructed the State Department to make a full investigation of published charges against James M. Sullivan, American Minister to the Dominican republic.

Coahuila.

CARRANZA SENDS TROOPS FOR ATTACK ON TORREON.

[BY A. P. NIGHT WIRE.]

EL PASO (Tex.) Dec. 8.—Strong columns of Carranza troops were reported today as moving from Coahuila State with the object of attacking Torreon, strategical point in Central Mexico, now held by the Villa convention troops. The garrison at Torreon consists of less than 1000 men, with about an equal number at Chihuahua City and less at Juarez, the border port here.

The former Huerta Federal leader, Gen. Ines Salazar, moved his small force today to the line of the Mexico Northwestern Railroad between Juarez and Casas Grandes. American ranchmen arriving here reported that Salazar was awaiting arms before making any attacks on the Villa garrisons.

They stated that he had a large number of unarmed men at his command in several sections of Western Chihuahua State. Salazar has been joined by two former Federal generals. Assistance is expected from the former "Cientifico" party, which upheld the Diaz and Huerta governments. No aggressive movement by the Villa troops has been made either against Salazar or the Carranza forces as far as officials here know.

Official Villa reports from Mexico City said today that the committee composed of twenty-one members of the Aguascalientes convention had met yesterday, elected new officers and adjourned until January 1, when the entire convention will meet. This body is the only executive group of the Villa government working in connection with Provisional President Gutierrez and Gens. Villa and Zapata. All was reported officially as quiet at the national capital.

Ended.

COLORADO COAL STRIKE HAS BEEN DECLARED OFF.

[BY A. P. NIGHT WIRE.]

DENVER (Colo.) Dec. 8.—The Colorado coal strike was called off tonight, effective December 10.

This action was taken by the convention of District No. 15 of the United Mine Workers of America by a unanimous vote late tonight after an all-day session, and ratifies the report of the international executive board introduced today recommending the termination of the strike.

TROOPS TO BE WITHDRAWN.

[BY A. P. NIGHT WIRE.]

WASHINGTON, Dec. 8.—Secretary Garrison, upon being informed tonight that the Colorado coal strike had been called off, said that in all probability the Federal troops would be withdrawn immediately. The order for their withdrawal, following the usual course, will be issued by President Wilson through the Secretary of War.

Berlin.

GERMAN OPERATIONS PROVING SUCCESSFUL.

Everything is Reported to be Progressing According to Programme.

Message from Headquarters Says a Decisive Engagement in the Western Theater of War is Expected Any Day — Encouragement is Derived from the Fact that Russian Claims of Victory are Less Confident in Tone.

[BY ATLANTIC CABLE AND A. P.]

BERLIN, Dec. 8 (by wireless to London.)—A review of the situation in both theaters of the war up to the end of last week reveals little change as compared with the preceding week. This is especially true as regards the western theater, where the allies made a number of attacks which always were defeated.

That decisive action may be expected any day is indicated by a report from headquarters saying that "Everything is proceeding according to our programme." This is taken here to mean that thus far the German operations have been successful.

Much encouragement has been derived here from the recent Russian reports, which are considered much less confident in tone than formerly. If an investment of Warsaw should result from the present operations, military men say it will deprive Russia of a most important center of railway communications and place the Russians in a serious position.

Vienna.

SIXTY THOUSAND WOUNDED IN AUSTRIAN HOSPITALS.

[BY ATLANTIC CABLE AND A. P.]

VENICE, Dec. 9 (via London, 12:10 a.m.)—Reports received from Austrian headquarters admit that 60,000 wounded soldiers are now in the hospitals and that at least double that number are slightly wounded or convalescent.

By order of the police all public resorts in the Austrian capital are closed at 1 o'clock, and no music is allowed after midnight. The official order declares that it is unseemly that the residents of Vienna should be dancing or otherwise amusing themselves by night while the young manhood of the nation is fighting at the front. The municipal authorities have decided to abandon the annual ball of the city of Vienna and so far no arrangements have been made for any large functions but possibly two or three will be arranged for charitable purposes.

A dispatch from Warsaw to the Secolo says the population of Cracow has been reduced to 20,000, the remainder having been sent away. There are provisions for four months at this place. The garrison is composed of Germans and Austrians. All the magnificent trees which surrounded the city have been cut down to afford space for the artillery and various lines of fortifications and barbed wire entanglements have been constructed.

Endless trains of military convoys, continues the dispatch, are passing through Warsaw westward with new regiments of fresh troops, for the most part Cossacks and Siberians. The Vistula is beginning to freeze. Seventy thousand fugitives are reported in Warsaw. Four months of the war has caused fearful devastation in Poland and the inhabitants are suffering terribly.

Elusive.

JAP FLEET IS SEEKING GERMAN SHIPS IN PACIFIC.

[BY PACIFIC CABLE.]

TOKIO, Dec. 8.—The Japanese Minister of Marine, Vice-Admiral Yashiro, makes the announcement that while the war in Europe endures the Japanese navy's duties will continue, and that the Japanese fleet in conjunction with the British warships is seeking the Germans in South American waters.

The Japanese Foreign Minister, Baron Kato, announces also that it has not been decided whether Japan would return the captured German base at Kiao-Chow to China.

Baron Kato discussed the progress of the war and the problems growing out of it as the result of Japan's participation. He said that he had regretted to announce that the war in Europe was still far from a termination and that as yet there were no prospects of peace.

Speaking of the relations of the Japanese empire and the allies, Baron Kato said that a most frank exchange of views had taken place and that the relations had been cemented closer than ever.

"The relations with the neutral powers are also excellent," the Foreign Minister said.

Speaking of the taking of Kiao-Chow by the Japanese, Baron Kato declared that various questions in connection therewith had arisen with China, but, thanks to a conciliatory spirit, the negotiation has resulted as a whole satisfactorily. The Japanese, he said, had undertaken the administration of the railroads of Kiao-Chow and Tsinan, and he also told of the military occupation of the principal islands of the Marshall, Caroline, Marianne and Pelew groups, where special guards have been established.

Baron Kato thanked America for its kind offices in securing the release of Japanese in Germany. He said he believed others were still detained and that he would rely on further assistance from America in their behalf.

Of conditions in China the Foreign Minister said:

"The maintenance of peace and order in China is not only of the greatest importance to China, but is fraught with grave consequences to ourselves. The government hopes that nothing will arise to disturb the tranquility there."

THE BUDGET.

Japan's budget for the coming year estimates expenditures of 556,000,000 yen ($278,000,000,) and a decrease in the revenue of $40,500,000. The war has caused a decrease of $8,500,000 in the customs. Curtailments of expenses to be made in some departments of the government will permit of credits for two additional army divisions, the completion of three dreadnaughts, the construction of eight torpedo-boat destroyers and two submarines, and the addition of ten torpedo-boat destroyers authorized last summer.

Insurance.

END OF WAR IN MARCH, THE BETTING AT LLOYDS.

BY EDWARD PRICE BELL.

[BY ATLANTIC CABLE AND DIRECT WIRE—EXCLUSIVE DISPATCH.]

LONDON, Dec. 8.—The betting at Lloyds today was eighty guineas ($400) to 100 guineas ($500) that the war would be over by the end of March. In other words, a person asking insurance against the continuance of war after March 31, next, pays eight guineas for a policy of 100 guineas. The premium fluctuates with the amount of business offered. The greater the demand for insurance the higher the premium.

The majority of the people in London do not realize that Lloyds does this kind of a business. As a matter of fact, one can get any conceivable form of insurance at Lloyds. For example, prospective parents may pay a premium of three guineas ($15) and get 100 guineas in the event twins are born.

Contracts.

TO BUILD NEW HIGHWAYS IN SOUTHERN CALIFORNIA.

[BY A. P. NIGHT WIRE.]

SACRAMENTO, Dec. 8.—The State Highway Commission let contracts today for the construction of 16.65 miles of roadway in Southern California, accepted as completed 19.31 miles, and declared to be public highway two unusually small but difficult and important strips, amounting to 1.869 miles.

A contract was let to J. W. Colback of San Diego for the construction of 4.91 miles between Alcatraz and Los Cruces in Santa Barbara county. The bid was $55,923.30 and the engineers' estimate $63,047.26.

The second contract was in Imperial county, between Coyote Wells and Dixieland, a distance of 11.74 miles. The successful bidders were Ruce & Ducher of Imperial, $72,173.60; estimate $87,277.52.

A unit of the highway, 3.5 miles, between San Juan Bautista and the southwest boundary of San Benito county was accepted.

The second unit accepted was in Orange county between the northern boundary line and Santa Ana, a distance of 11.16 miles.

Contracts will be called for the construction of 1.8 miles between the Alvarado road and Overtaker's Corner in Alameda county, and for .69 mile near Seneca in Santa Barbara county.

Vivid and Realistic

are the great motion pictures of the War in Belgium at Trinity Auditorium, Grand ave. near Ninth. Two shows afternoons, two at night.

Sensational Scenes

in the great European War. Two shows afternoons, two at night. Trinity Auditorium, Grand ave. near Ninth.

Wonderful Motion Pictures

of the great European War. Two shows afternoons, two at night. Trinity Auditorium, Grand ave. near Ninth.

Help the Belgian Sufferers

by attending great motion picture show of actual warfare. Two shows afternoons, two at night. Trinity Auditorium, Grand ave. near Ninth.

Dixmude Church After the Bombardment.

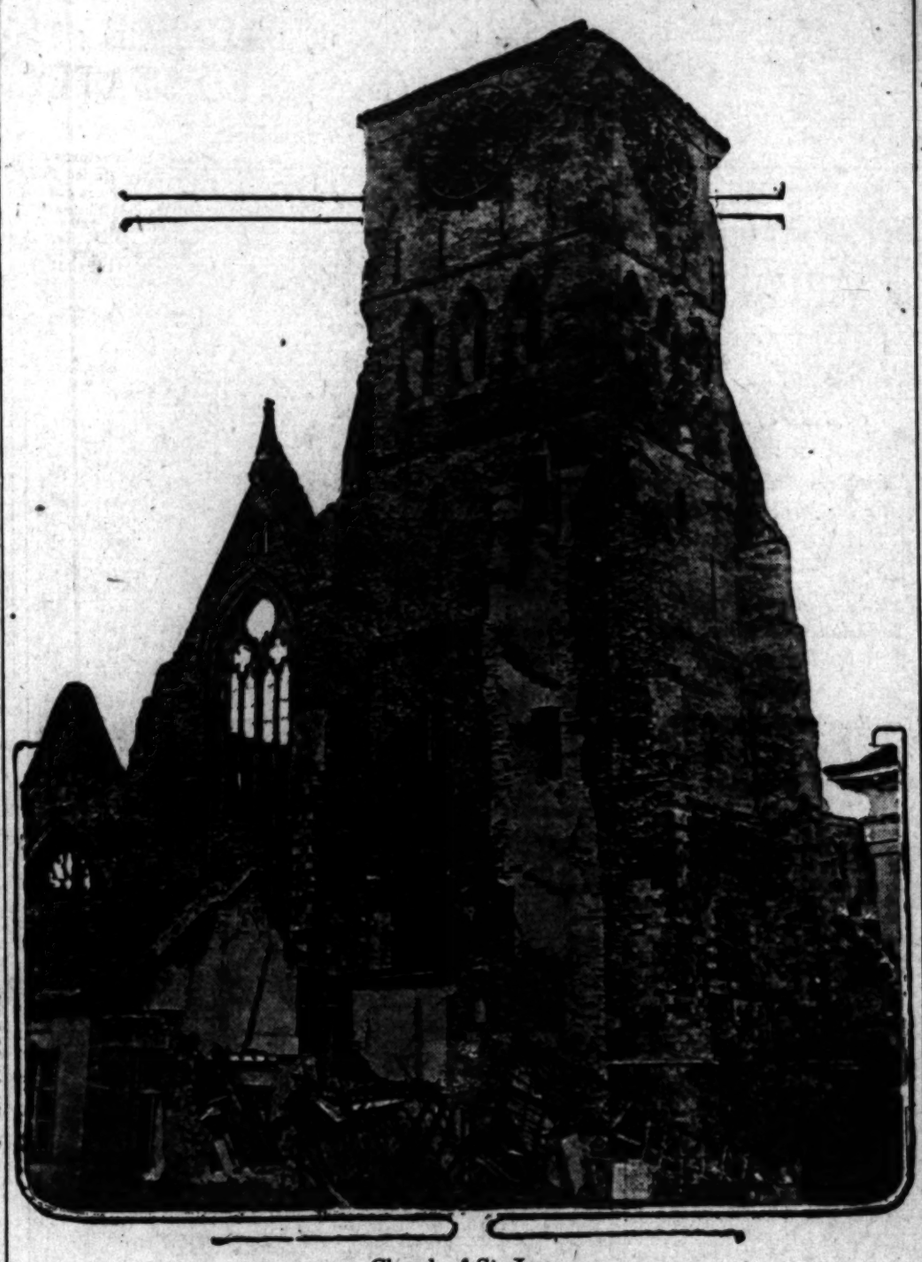

Church of St. Jean.

In West Flanders the battle raging between Ypres and the coast continues with unabated violence, the destruction wrought in the fighting area being incalculable. A correspondent of the London Daily Mail recently wrote in the following terms concerning the shelling of churches, houses and towers: "A terrible battle still rages from Dixmude, which is still under bombardment, to the dust of Arras. Churches topple down and factories burn with every fresh explosion of shell fire. No tower which might be used for observation is allowed to stand, and while explosive shells are fired at these, incendiary shells are dropped on the factories. It is a costly and a terrible method and it comes to mean this, that every town which is occupied by the allies is in its turn battered and destroyed. Nieuport, Dixmude, Roulers, Ypres, Armentieres, Lavantie, Arras—some of them priceless relics of history—lose day by day in this fighting one beauty after another." The illustration above shows the damage wrought to the church of St. Jean, in Dixmude. As a result of the continual bombardment the town has suffered the church is almost in ruins, whole portions of the structure being torn away.

Holocaust.

STEAMER BURNS AT SEA; THIRTY-FOUR LIVES LOST.

[BY ATLANTIC CABLE AND A. P.]

BARROW, Dec. 8.—Wrapped in flames and with the sea about her ablaze from the cargo of gasoline she was carrying, only two men of her crew of thirty-six escaped death today when the British steamer Vedra piled on the shore near Barrow during a heavy gale, broke up and was consumed.

The two men rescued were severely burned while swimming through the flaming sea to a tug. A majority of the crew were trapped in the forecastle of the Vedra and perished.

So suddenly did the fire break out when the vessel grounded that only four of the ship's company had time to reach her weather side. These were the chief engineer and three sailors. Their predicament, however, was almost as bad as that of the others on board who were unable to reach a vantage point, for hardly had the vessel touched bottom when the jagged rocks cut through her keel and broke the cofferdam containing the oil.

Flowing in a torrent from the rent in the cofferdam, the gasoline invaded the engine-room. In a second it had ignited and spread to all parts of the doomed vessel, also pouring through rents in the hull into the sea.

Reaching the weather side of the vessel, the chief engineer gave the three seamen with him life belts he had picked up in his flight, and mounting the rail, plunged headlong into the sea, trusting to his ability as a swimmer to reach a near-by tug which was endeavoring to pull the Vedra off. The engineer had taken only two or three strokes when a huge wave picked him up and dashed him against the side of the steamer, killing him.

Two of the seamen immediately followed the engineer and swam until they were picked up, but in doing so were badly burned. The other seaman, unable to swim, feared to take the plunge, and was burned to death where he stood.

Meanwhile a number of lifeboats had come upon the scene, but they were unable to give aid to the men imprisoned in the forecastle whose screams could be heard above the roar of the flames.

The Vedra, which was bound from Port Arthur, Tex., for London, is a total loss. She was commanded by Capt. Brewster and was owned by the Associated Oil Carriers' Company of London.

Rest.

GEN. FUNSTON VISITS MOTHER.

IS SPENDING HIS VACATION AT THE OLD HOME.

Spirit of Celebration Pervades the Little Kansas Town and the People Gather at the Station to do Honor to the Famous Warrior Just Back from Mexico.

[BY A. P. NIGHT WIRE.]

IOLA (Kan.) Dec. 8.—Whether the short, stockily-built man who sprang from a train at Carlyle, near here today, was a major-general in the United States army, the captor of Aguinaldo, and the commander of the American forces at Vera Cruz, or not, did not seem to greatly concern a little woman clad in black, who met him. He was "Fred" Funston, her boy. Deeds of valor were forgotten as he swept her into his arms, for Maj.-Gen. Frederick Funston, U. S. A., was with his mother. —Since the withdrawal of the expeditionary forces from Vera Cruz he has been in Galveston preparing a report of the occupation for the Department of War. Now he is spending part of his two months' leave with his mother, Mrs. E. H. Funston, the first with the home folk in two years.

Because of his home-coming a spirit of celebration has been in the air in Allen county all day. Farmers and townsfolk alike gathered at the station to do Funston honor. As the train slipped in an awelike air of waiting held them. Then they cheered.

Funston, clad in civilian clothes, tanned by the sun of Mexico, sprang from the train. He smiled to friends in the crowd and caught sight of the little woman in black. "Mother," he said, as he caught her in his arms.

PROHIBITION AMENDMENT.

Representative Hobson Claims a Majority for His Bill and Promises a Vote by Next Thursday.

[BY A. P. DAY WIRE.]

WASHINGTON, Dec. 8.—Representative Hobson today claimed a majority of two in the House Rules Committee for his proposed constitutional amendment for prohibition.

"The committee will report the rule next Tuesday," said Mr. Hobson, "with probably eighteen to twenty hours' debate, which means a vote next Thursday."

Biliousness and Constipation Cured.

If you are ever troubled with biliousness or constipation you will be interested in the statement of R. F. Erwin, Peru, Ind. "A year ago last winter I had an attack of indigestion followed by biliousness and constipation. Seeing Chamberlain's Tablets so highly recommended, I bought a bottle of them and they helped me right away."—[Advertisement.

The Burning of Antwerp

in motion pictures. Two shows afternoons, two at night. Trinity Auditorium, Grand ave. near Ninth.

Don't Fail to See

the great motion pictures of the War in Europe. Two shows afternoons, two at night. Trinity Auditorium, Grand ave. near Ninth.

New World Versus Old.

(Continued from First Page.)

South American countries. Speeches followed by the Ambassadors from Brazil, Chile and Argentina, the Ministers from Bolivia, Uruguay, Peru and Cuba, supplemented by brief remarks from the other diplomats.

The Ambassador from Brazil, Domicio de Gama, pointed out that a council such as the governing board of the Pan-American Union was necessarily political in character, and suggested the advisability of co-operating with the six boards of jurists appointed by the last Pan-American Congress to codify international law. One of these boards, which meets in Washington, is headed by John Bassett Moore.

Educardo Suarez Mujica, the Chilean Ambassador, said the questions that had arisen demanded prompt settlement and that the commission should not regard its task as academic but practical. He remarked that it should propose steps to relieve the intolerable conditions during the present war and not some remote conflict.

NAON'S SPEECH.

Ambassador Naon of Argentina made the longest speech of the meeting, submitting the proposal for a commission, which was adopted.

"The various equally well-founded and just initiatives, taken by several American governments as well as the continuous and vigorous propaganda of the press from one end of the continent to the other, show to what extent the non-recognition or non-definition of the rights of the neutrals constitutes for America the most absorbing and intense problem of the present moment.

"Face to face with the rights of the belligerents, we now have the rights of the neutrals; the rights of those countries which, though compelled to halt, at an unfortunate moment, in their onward progress, to permit the rancor and hate of the conflicting interests engendered by the war to vent their satisfaction, bitter though it be, as a recognition of the control which every country exercises over its destinies cannot allow their sovereignty to be encroached upon, unmindful of the right and imperative duty we have to protect and defend it."

FROM PERU.

The Peruvian Minister submitted a memorandum which was referred to the new commission, declaring that his government believed the time had come for the joint action of all the American republics to guarantee the inviolability of their commercial routes from the hostile activities of the belligerent navies. The memorandum suggested the adoption of a resolution declaring that America could not admit its commerce within the maritime area belonging to the two countries as subject to the contingencies of the present war. A line equidistant from the American continents and the other continents, both on the Atlantic and Pacific side, was suggested as a boundary.

Other concrete proposals, such as the limiting of the supply of coal to belligerent warships, and measures which would make it impossible for battle craft to sustain themselves for any length of time in American waters, will be taken under consideration by the commission.

Assistance.

FOOD FROM AMERICA IS FEEDING BRUSS

Ninety Per Cent. of People Dep on Aid from United States.

Belgian Premier Confers With Kitchener Disposition of Sick and Wounded Countryme in England—Fear German Army may Requi Supplies Expressed in Letter to Bryan.

[BY A. P. NIGHT WIRE.]

CHICAGO, Dec. 8.—Ninety per cent. of the population of Brussels is dependent for its food on aid from the United States, according to a special cable dispatch received by the Chicago Daily News today from Brussels.

"For more than three weeks the people of Brussels have been eating bread supplied by the American commission," said the dispatch, which was dated November 22. "Brussels, as the heart of the country, received particular care. The ... ters are paralyzed and the ... continue to feed if ... Belgians are not to ...

"To November 13, ... of the commissioner ... 75 per cent. of the ... to Belgium has been ... capital and its immediate ... ings. For the moment ... sels' citizens with ... need starve. Whether ... is to continue depends ... the commission receives ... financial support from ...

Hygiene.

DENY TYPHOID EPIDEMIC IN THE BELGIAN AR

[BY ATLANTIC CABLE AND A. P.]

LONDON, Dec. 8.—The Belgian Premier and War Minister, Charles de Broqueville and Gen. L. P. Melis, chief medical officer of the Belgian army, conferred today with Earl Kitchener, the British Secretary for War, concerning the disposition of the Belgian wounded and sick in England and France.

Gen. Melis denies the ... typhoid epidemic in the ... saying that only 144 ... reported. Half the army ... oculated against typhoid ... available for the benefit ... remainder.

Premier De Broqueville ... in London for several days ... military affairs with Lord ...

Analytic.

ALLIES TAKE AGGRESSIVE GERMANS RESTING AT L

BY AN ASSOCIATE EDITOR OF THE ARMY AND NAVY ...

[BY DIRECT WIRE—EXCLUSIVE DISPATCH.]

NEW YORK BUREAU OF THE TIMES, Dec. 8.—The unconfirmed report of an advance by the British to Passchendaele, six miles east of Ypres, indicates a beginning of an aggressive move by the allies. The Russian situation calls urgently for the allies in the west to bring to bear as much pressure as possible upon the German armies in order to force the latter to retain as much strength as possible in France and Belgium.

Both British and Belgian interests demand that the main effort of the allies shall be made along their northern flank. If they should be successful in regaining Belgium north of the Lys, it would give new courage to the Belgians and would be of great advantage in the British campaign. One feature that so seriously affects the British campaign is the exposure to submarine attacks of their transport service route across the English Channel. If they should be able to clear the Germans from Northern Belgium they would force them back to Emden, 250 miles east of Zeebrugge, as a base for their submarine expeditions. The advance from Ypres toward Passchendaele seems to be directed toward this end. If the British capture Roulers they will be in a position to take in flank the German forces from Dixmude to the coast. The latter must then be reinforced or must fall back to a line near Thorout and Ostend.

THE GERMAN DEFENSE.

The German defense against this British move lies in attacking their positions both north and south of Ypres in order to force them to call back troops for the defense of their line. This move is seen in the attack on Stoley, south of Ypres, where a further pressure ... forces may be expected.

The French ... Meuselle, south of ... they are continuing ... turn the Germans ... vanced position at ... Meuse. In spite of ... fort, the French have ... make progress against ... defense along the ... position. The advance ... selle aims to accomplish ... sults by carrying on ... move out of range of ... heavy artillery that ... barred the French ad... sitions close to the ...

The temporary fall ... Lodz in Poland is a ... to the necessary re... the strenuous fighting ... week. The German ... problem before them ... ther advance against ... strength of the Russian ... successes already won ... enormous losses that ... for their forces that ... spending losses for the ...

The German position ... now one where they ... strong aggressive move ... to counteract the ... ity of the Russians ... velops into a deadlock ... in France, the Russians ... time, be able to ... flank, and thus to ... of position.

The main object of ... tacks at Lodz and of ... ward Plotzkow is to ... upon the Austrians ... Galicia. The news ... dicates that the ... ing in their raiding ... to get their forces ... Galicia, but there ... abandonment of the ... paign.

There's sure to be "a Merry Chri... wherever there is a Victrola

The beautiful music of this superb ... ment will be a source of a great ... and will make Christmas a real C... to every member of the family.

It will be a big help in making ... in the year a brighter and happier ...

And all this can easily be yours. Step ... and hear the Victrola, and find out about ... terms.

Victrolas $15 to $200. Victors $10 to $100.

416-418 South Broadway

The Wiley B. Allen ...

Los Angeles, San Francisco, San Diego, Po...

Washington.

OUR NAVY O.K. SAYS BADGER.

...by Ship it is Equal to that of Any Nation.

...ons of the European War Discussed at Capital.

...Need of Howitzers Like Those of Germans.

[BY A. P. NIGHT WIRE.]

WASHINGTON, Dec. 8.—Lessons ... from the European war were ... before the House Military ... Committee today by Brig.-... Crozier, chief of ordnance of ... army, and Rear-Admiral Badger ... NAVY'S General Staff.

Gen. Crozier said the United States ... would have use for guns simi... to the great howitzers with which ... Germans demolished Belgium's ... and asserted that the American ... guns were as good as any in the ... Admiral Badger told the Na... Committee that "ship for ship, the ... States navy is equal to, if not ... than that of Germany or any ... nation." Answering questions, ... admiral gave his idea of why the ... navy is content to keep the ... fleet "bottled up" instead of ... an engagement.

While these committees were at ... the majority members of the ... Committee were deciding not to ... the request of Representative ... of Massachusetts for a hear... his resolution to direct a special ... into the preparedness of the ... States for war. Chairman Hen... addressed a letter to Repre... Gardner advising him that ... forum for a hearing would ... the regularly-constituted ... of the House, which "are ... daily session considering mat... to the military and ... strength of the country."

Notwithstanding the committee's ... Mr. Gardner reiterated to... his determination to keep up ... for a special investigation. ... the day Senator Lodge indi... that he would call up in the ... hour his resolution similar to ... introduced in the House by ... Gardner.

Gen. Crozier, from automatic pistols to ... howitzers, was discussed ... Crozier in connection with ... estimates for the next fiscal year. ... Crozier told the United States "has ... been seen models of the new ... held guns which the Ger... expected to be using in Eu... Representative Kahn asked.

"I called Gen. Crozier, "and we ... contemplate experimenting ... big guns. No one knows ... may come to, but we must ... a purpose for which these ... be used in Europe. The ... Belgian border was defended ... forts, mounting three and ... guns, to meet such artillery ... generally accompanies mobile ...

"We all knew these guns ... and those forts were there ... brought up these special guns to ... them. From what I under... it is an engineering feat to ... the fifteen-inch field guns ... can be transported only by ... We are not going up against ... like that, and I can see no ... why we should need any such ... guns."

"Misunderstood," said Repre... Kahn, "that this same gun ... Germans are using, or one ... the same, was invented by ... named Gathmann of ... and that it was offered to ... Department and the Navy ...

"There is no invention about build... guns," retorted Gen. Crozier; ... can do that. Gathmann's ... a very different affair from ... His original model em... many new-fangled notions. He ... down to building a sea... gun, using a very large ... with a heavy charge of ... We conducted several ex... with funds appropriated by ... Finally an eighteen-inch ... built along the lines sug... by Gathmann. It was tested ... side by side with a twelve-inch ... gun."

He added that the Gathmann gun, ... upon a projectile ... contact, was of much less ... than the service gun with ... projectile.

Regarding field artillery, Gen. Cro... said that the ordnance bureau ... experimenting with ... of seven and a half ... and a half-inch caliber. ... said, would be able to move ... army. At present he ... artillery is supplied with ... guns. Of these, he ... are now $40 in service or ... expects to increase the ... during the next year ... 1292 guns as the ...

"Our field guns are as ... in the world," said the ...

Asked for field guns, Gen. ... this department had 18 ... of the estimated needed re... on hand, for the number of ... This he said he hoped ... to 60 per cent. within the ... The department contemplated a ... of 1000 rounds for each three... gun, he said.

The present ratio of appro... he said, the entire reserve ... be supplied in four years. In ... of war, Gen. Crozier estimated, ... plants and private ... the country could turn ... 240,000 rounds in six months and ... 80,000 a month thereafter. ... were in a war, would that ... Representative ... of West Virginia.

"The ammunition plants are ... right along," said Gen. ... "They are meeting an in... demand."

"Are they selling through Canada?" ... Representative Kahn.

"They are selling to somebody."

Gen. Crozier said that automobile ... in this country were ... armored automo... were being sold to a ... power now at war through ...

Representative ... suggested Representative ... be asked to pray for peace ... we furnish armored cars to a ... in further war?"

Gen. Crozier advised the Naval ... that the United States ... the example of Ger... Great Britain in creating ... personnel of officers and men ... the navy. He insisted ... country should not be satis... the number of sub... now filled with ques...

William W. Rockhill,

Distinguished American diplomat, who died at Honolulu while on his way to act as advisor to the President of China.

tions. Members of the committee were particularly anxious to know why the German fleet was permitted to remain bottled up in its harbors. The admiral said that as long as the German fleet was bottled up it was performing no useful purpose and that therefore it was unnecessary for the enemy to bring about an engagement. He said probably no commander-in-chief of a fleet would subject his ships to the attack of a great fort or to the danger of submarine mines as a preliminary to fighting with another battle fleet, as it would mean running the risk of going into an engagement in a damaged condition.

The influence of the British fleet, he added, was that without the firing of a gun it had accomplished its purpose of driving German commerce off the seas, of insuring sufficient transportation of the English army to the Continent and of protecting neutral trade with England.

Admiral Badger expressed the opinion that it would be a mistake to station submarine craft at any particular ports along the Atlantic or Pacific or Gulf for coast defense, saying that handling the submarines as flotillas rather than as separated coast defenses would make for greater efficiency. He added that while opinions differed as to the number of submarines necessary for protection of the insular possessions and for coast defense, he regarded 100 submarines altogether as adequate. He wanted these to be of different classes, the sea-going as well as the smaller ones for shore operations.

The committee listened eagerly to the admiral's account of tests made by the air craft scouts of the Atlantic fleet. It was demonstrated, he said, in the Caribbean Sea and at Guantanamo, that an airship could locate a submarine mine submerged to a depth of fifty feet. He declared that approximately the same results could be obtained anywhere in the ocean, or where there were no rivers to muddy the water.

The admiral dwelt upon the efficiency of the American warships. He said in the Atlantic fleet every gun was fired twenty times a year in target practice. Personally, he advocated devoting more time to target practice.

Rear-Admiral Fletcher, who succeeded Admiral Badger in command of the Atlantic fleet, gave some supplementary testimony. He will be on the stand as a witness tomorrow, when Secretary Daniels is expected to be before the committee. Brig.-Gen. Scott, Chief of Staff of the army, will be the witness at the Military Committee's hearing tomorrow.

ASKS BIG SUM FOR AEROPLANES.

AVIATION DIVISION OF THE ARMY WANTS FOUR HUNDRED THOUSAND.

[BY A. P. DAY WIRE.]

WASHINGTON, Dec. 8.—Four hundred thousand dollars to equip the newly-created aviation division of the army was urged today by Brig.Gen. George P. Scriven, chief signal officer, before the House Military Committee. Gen. Scriven said the service planned to equip four squadrons of eight aeroplanes each with a reserve which would give the army about fifty machines.

Manufacturers in this country were severely handicapped, he said, by lack of demand for their products and estimated that for the government to get 100 aeroplanes in an emergency would take a year or more.

At present the army has eleven aeroplanes on hand. Eight machines and two training aeroplanes are under construction.

WORKING FOR OUR HARBOR.

Representative Stephens is Trying to Get a Hearing Before the House Committee.

[BY DIRECT WIRE—EXCLUSIVE DISPATCH.]

WASHINGTON BUREAU OF THE TIMES, Dec. 8.—Representative Stephens is trying to arrange for a hearing before the Rivers and Harbors Committee in behalf of Los Angeles Harbor. It has not been definitely decided yet whether there will be a lump sum appropriation covering all river and harbor work or whether the bill will be made up in the usual form with each item specified.

Stephens expects at the least to secure for the harbor the money already recommended by the engineers and which was cut out of the last bill on account of the demands for economy.

See Real Fighting

in the Belgian War pictures. Two shows afternoons, two at night. Trinity Auditorium, Grand ave. near Ninth.

Diplomat.

ROCKHILL DIES AT HONOLULU.

Former American Ambassador Passes Away.

Half of His Life Devoted to Government Service.

Had been Named Adviser to Chinese President.

[BY PACIFIC CABLE.]

HONOLULU, Dec. 8.—William W. Rockhill, the distinguished American diplomat, died here today at 1 o'clock.

Mr. Rockhill, who was en route to Peking, there to take up his duties as the newly-appointed adviser to President Yuan Shi Kai, left the liner Chiyo Maru, on which he had booked through passage to Japan last Friday, because of a severe cold he had taken since sailing from San Francisco. At the hospital to which he was removed, his condition failed to mend. Symptoms of cardiac weakness developed yesterday and last night he was known to be critically ill. He sank rapidly and died at 1 o'clock this morning.

William Rockhill was a veteran of diplomacy. He had served his country as Minister to China, Minister to Greece and as Ambassador to Russia and to Turkey. In his younger days, disguised as a Chinese, he made a notable expedition into the forbidden land of Thibet. His appointment by Yuan Shi Kai was both a tribute to and an acknowledgment of his remarkable knowledge of and sympathy with Chinese affairs, thought and aspirations.

When he left San Francisco on November 28, he seemed in normal health.

Commodore Dennis N. Mahan, U.S.N., retired, and Lucius E. Pinkham, will take charge of the funeral and the burial will be here.

LONG SERVICE OF MR. ROCKHILL.

[BY A. P. NIGHT WIRE.]

WASHINGTON, Dec. 8.—With just half of his life span of sixty years devoted to the diplomatic service, or subjects directly related thereto, William Woodville Rockhill could fairly claim to be among the best equipped of Americans to deal with international issues. He also had attained scientific distinction, being a student of ethnology of high repute, and was regarded as an authority on history, manners and condition of such little known people as the Thibetans.

From long residence among the Chinese and from personal exploration, in many cases afoot for months at a time in distant parts of the Chinese empire, he acquired a knowledge of the various dialects and characteristics of the different elements that make up the complex Chinese empire, which placed him in the first rank of orientalists.

The Smithsonian institution was long ago attracted by some of his reports when he was a second secretary of the American legation at Peking, upon little known phases of the rural Chinese. They resulted in his being dispatched into Thibet on two different occasions, in 1888 and 1892, when that country was forbidden to foreigners and was supposed to be entered only at great peril. One of the results of these researches is the monumental work on Thibet which has come to be regarded as a textbook on the subject.

Mr. Rockhill was born in Philadelphia in 1854, and was educated in France, being one of the few American graduates of the great French Military School of St. Cyr. He entered the diplomatic service as second secretary at Peking in 1884, and was afterward charge of the American legation at Seoul, Korea. At the conclusion of his Chinese and Thibetan explorations, he held the post of chief clerk in the Department of State for a brief period and in 1894 became third Assistant Secretary of State from which he was promoted to be first Assistant Secretary.

In 1897 he received his first mission, going to Athens as American Minister to Greece, Roumania and Servia. He returned to the United States to become the director of the Bureau of International American Republics, which post he held for six years, relinquishing it to accept the Chinese mission, where he served four years.

From Peking, Mr. Rockhill was promoted to be Ambassador at Petrograd, where he remained for two years, and at his own request in 1911, was transferred to the embassy at Constantinople. This last change was made by Mr. Rockhill in order that he might acquire material by personal observation for a literary work he had in hand relating to the history of the Turkish empire. Also, it was stated by his friends, he found the post at St. Petersburg far too expensive for his modest private means.

November 20, 1913, having been relieved by Ambassador Morgenthau, Mr. Rockhill left Constantinople and terminated his connection with the American diplomatic service. However, he was not to remain long unemployed, for President Yuan Shi Kai, his old friend, fully acquainted with his abilities and warm friendship for China, quickly retained him as one of the financial advisers of the Chinese government.

News of the death of Mr. Rockhill came to the State Department late today in a cablegram from Mrs. Rockhill to Assistant Secretary Phillips. A message of condolence was immediately dispatched in the name of Secretary Bryan and the whole of the personnel of the department.

It was recalled by some of Mr. Rockhill's friends that when he was in Washington a few weeks ago he seemed to be in ill health and was apprehensive about his condition. Because of his powerful physique and long exemption from ailments of all kinds, however, not much heed was given to his fears.

TWO HEIGHTS IN THE MOST POPULAR

ARROW COLLAR

DUDLEY 2½ inches
NORMAN 2¼ inches

2 for 25 cts. Cluett, Peabody & Co., Inc. Makers

BRING ME SAMPLE of Any Other Tailor's $30 SUIT (Duplicate Pattern) IF THE CLOTHCRAFT SUIT I'M TAILORING FOR YOU DOESN'T PASS THE SAME STRICT TEST. YOU DON'T PAY A CENT

$14

Stewart CLOTHCRAFT TAILOR

321 W. 3rd St.—Take Elevator—3rd Floor

Growing.

WEEK'S TRADE BALANCE FAVORS UNITED STATES.

[BY A. P. NIGHT WIRE.]

WASHINGTON, Dec. 8. — A balance of trade in favor of the United States of $21,852,342 was shown at the close of the week ending December 5, marking a gain over the previous week of $5,439,047.

These figures were given in a report issued tonight by the Department of Commerce based upon returns from the twelve ports of the United States which do 80 per cent. of the nation's entire export and import business.

Exports are shown as $46,820,626 and imports as $24,968,284 for the week ending December 5, as compared with $43,098,852 and $26,685,557, respectively, for the week previous.

STATE BANKS MAY ENTER.

Ask Permission to Join or Leave the Federal Reserve System at Their Own Will.

[BY A. P. DAY WIRE.]

WASHINGTON, Dec. 8.—Representatives of State banks today suggested to the Federal Reserve Board that the bank law be modified that State institutions might enter and leave the system at will. Aside from this one suggestion, the State bankers in conference with the Federal board made no recommendation, but announced that they desire to have more time to consider questions of how they shall be admitted.

SMOOTH SCHEME OF DEMOCRATS.

LOS ANGELES TRICK OF LEVYING ASSESSMENTS BEING WORKED IN CONGRESS.

[BY A. P. NIGHT WIRE.]

WASHINGTON, Dec. 8.—Supplemental and deficiency estimates, in addition to estimates of $1,090,000,000 submitted to Congress yesterday, began to pour into the Capitol today. Secretary McAdoo submitted a supplemental estimate of $3,000,000 for the Interstate Commerce Commission's railroad-valuation work. The appropriation made for the current fiscal year was $2,000,000.

A deficiency estimate of $349,343 to reimburse the forest service for funds expended for fire protection and fire-fighting during the last season in the national forests was submitted.

The Secretary of the Interior sent in a supplemental estimate of $900,000 for the Fort Laramie unit of the North Platte project in Nebraska and Wyoming, in addition to $340,000 for other units already appropriated.

Secretary Redfield also submitted estimates of over $800,000 for Pacific Coast survey work.

DODGE BROTHERS MOTOR CAR

HERE

TODAY

FOR THE FIRST TIME

WEDNESDAY & THURSDAY

THIS WEEK—2 DAYS ONLY

This particular car leaves Friday for show purposes throughout the State.

Harold L. Arnold

1118 SOUTH OLIVE STREET

9 a. m. to 10 p. m.

DAVID DAVID

A Whiff in Smoking Jackets!

You'll like the aroma of our Smoking Jackets!

Just the kind that go with a good cigar or the old "briar" to make up solid comfort—Something He wouldn't think of buying for himself in all probability! But he will appreciate the thought from you. A bunch of beauties for you to select from.

$5.00 to $30.00

Mullen & Bluett BROADWAY at SIXTH

"Korrect Shape" —for men

Style 1633

$5½

ONE of a dozen "Korrect Shape" Kangaroo models. Made of genuine Australian Kangaroo—the finest grained leather known. However exacting you may be as to fit and wearing quality, this model will give you supreme satisfaction. Five-fifty and six dollars.

Our big downstairs Men's store, where "Korrect Shape" Shoes are sold exclusively, is separate and distinct from the balance of the establishment. It is one of the most comfortably-appointed and conveniently-arranged departments of its kind anywhere.

GIFT CERTIFICATES For Shoes, Slippers, Buckles or Hosiery. "A Happy Thought for Yuletide." Issued in any desired amount.

Gude's Good Footwear

537-539 So. Broadway

SUGAR CANE CALIPATRIA FARMS IMPERIAL VALLEY

We import $200,000,000 worth of sugar annually. Why not grow it at home?

Cane sugar is a profitable crop at all times, tariff or no tariff.

Cane on Calipatria Farms does not rely on the tariff, however. The tariff will make it earn even more.

Hawaii and other countries pay a big freight on sugar, handling three or four times to get it here, all adding to the consumer's price.

Not so on cane raised on Calipatria Farms.

Join the shrewd ranchers at Calipatria who are getting into the cane industry—Buy 40 or 80 acres now and get busy.

A few sections of land just west of Calipatria, between the rivers which is especially adaptable to cane.

$85.00 PER ACRE—ON EASY TERMS—SURE TO BE WORTH $500 AN ACRE IN CANE.

Water stock (with an unlimited supply of water at all times) only $17.50 per share; also sold on easy terms, or $15 cash.

Mr. Le Blanc, sugar cane expert with 17 years experience, after thoroughly inspecting these Calipatria Farms, pronounces it the equal of any sugar cane land in the world.

Mr. Farmer, it will pay you to look into this.

Come up and talk it over or write for full particulars.

CARL F. SCHADER, 610 Van Nuys B'ld'g—Los Angeles.

SAN MINER AD.

DELICIOUS REFRESHING SAFE TEA FIRST PURE

DRINK Ridgways Tea

YOUR GROCER HAS IT.

THE LATEST

WAR MAP

Done in colors that show the alignment of the opposing forces.

Price 10c
Mail Orders 12c

On Sale at Times Office, First and Broadway and Branch Office, 619 South Spring Street

GIVE A BOOK FOR XMAS!

You will find an unlimited assortment and competent salespeople to aid you in your selection at the

Cunningham, Curtiss & Welch Co.
253 South Spring St.

The Times Free Information Bureau

615 South Spring Street

ADVERTISING COPY AND SUBSCRIPTIONS RECEIVED.

THE TIMES FREE INFORMATION AND RESORT BUREAU is for the accommodation and benefit of persons seeking interesting routes of travel, desirable hotels and rest, recreation and recuperation at the seashore or in the mountains.

Particulars are furnished by competent attendants and by correspondence to the general public regarding rates and attractions of railroad and steamship lines, hotels and pleasure and health resorts. Photographs, descriptive circulars and transportation literature are kept on hand for inspection and distribution. Times readers can obtain here in a few minutes without the delay incident to writing for it, all the information necessary for a safe and enjoyable journey or vacation. This service is absolutely free. Literature also may be obtained at the New Times Building, Broadway at First street.

PERSONS CONTEMPLATING VISITING LOS ANGELES ARE PRIVILEGED TO HAVE THEIR MAIL ADDRESSED TO THE BUREAU.

Resorts

SANTA BARBARA, CALIFORNIA
3 KINDS OF GOLF
NINE HOLE LINKS ON HOPE RANCH.
TWELVE HOLE LINKS ON HOTEL GROUNDS.
INDOOR GOLF INSIDE OF HOTEL.
An absolutely fireproof hotel—all outside rooms, affording plenty of light and air—headquarters for tourists from all parts of the world. Private lavatories in connection with all rooms. Ideal climate the year round. R. P. Dunn, Lessee. Full particulars from D. F. Robertson, Steamship Agency, Spring and 4th Sts., Los Angeles, Cal.

Arrowhead Hot Springs

Di Sodium Arsenate Natural Steam Cave Baths

The most curative and tonic baths known. Fine auto road. Christmas dinner at noon. Dancing, moving pictures and Christmas tree in the evening. Fresh vegetables, milk and eggs from our own ranch.

Hotel Green PASADENA
G. G. GREEN, Owner
David B. Plumer, General Manager
European Plan Building
Open all the Year
American Plan Building
Open in December

Hotel Virginia LONG BEACH
CLOSE TO THE RHYTHMIC SURF
Center of all winter social events. Absolutely fireproof. American Plan. Golf, Tennis, Surf Bathing, and many other diversions. No raise in tariff during 1915.

YE ALPINE TAVERN
MT. LOWE
SPEND YOUR WEEK ENDS AT THIS FAMOUS RESORT. RATES, $1.00 PER DAY UPWARD. EUROPEAN PLAN. RESERVATIONS. P. R. INFORMATION BUREAU.

SANTA CATALINA ISLAND
Wilmington Transportation Company's steamer HERMOSA, with permit for 350 passengers, makes daily trips from San Pedro. For all information, folders, etc., apply SANTA CATALINA ISLAND COMPANY TICKET OFFICE, 334 (Main Entrance) Pacific Electric Bldg. Phones: Main 34; 10934.

RADIUM SULPHUR SPRINGS— Melrose Ave. and Gower St.
Drink and baths in the most radio-active natural curative mineral water. It purifies blood, keeps you young. HOT BATHS for Rheumatism, Colds, Poor Circulation, Sciatica, Diabetes, Stomach, Liver, Kidneys, Bladder, Blood, Bright's Nervous and Female Troubles. West 6th St. Car line. Phone 55401.

Mountain Spring Ranch San Dimas Canyon; summer or winter. Bungalows with every comfort. Good Ranch Table. Running stream. Fine auto road through lemon and orange groves. Dinners to auto parties. 35 miles Los Angeles. Santa Fe R.R. and Pacific Electric. Address Mountain Spring Ranch, Box 54, Lordsburg, Cal. Both Phones 684.

Los Angeles Hotels and Apartments

Cambria Union Apartments WESTLAKE DISTRICT, 733 S. UNION AVE. Bet. Seventh and Eighth St. car lines. 125 rooms, 42 apartments, every one furnished as well, and service better than the best European hotel in the city, at one-third the price. Location, surroundings and conveniences the best. Three vacancies at present.

City Restaurants and Cafeterias

Regular Noon-Day Luncheon
Levy's At Levy's Cafe—50c
MUSIC—SPECIAL CARE TAKEN OF LADIES
743 So. Spring, Bet. 7th and 8th

Lunch in the Christopher Tea Room
Open from 11 a. m. till 6. p. m. 551 So. Bdwy.

Cleopatra's Grandeur Reproduced
EGYPTIAN CORONATION DANCE ALL THIS WEEK.
Cafe Bristol
Like a Visit to the Pyramids

Superb Routes of Travel

Less Than **3 Days** to Chicago, St. Paul, Minneapolis
Lowest rates.
For information call or write
C. A. THURSTON, G. A., C. & N. W. Ry., 605 South Spring St.

Steamships.

SPECIAL EXCURSIONS

$6.35 San Francisco $12.70
IN 13 HOURS
One Way — Thurs., December 10th — Round Trip
Fri., December 11th — Return Limit 15 Days.
—STEAMSHIPS—
YALE and HARVARD
—Passenger Licenses—

$16 **San Diego and Return** $3.00
Thursday and Saturday
Daylight Trips Both Ways
Through Tickets to Seattle, Tacoma, all Puget Sound and Alaskan Ports. Direct connections with the "Admiral Line" at San Francisco.
PACIFIC NAVIGATION CO.
F2067 611 SOUTH SPRING ST. Broadway 2588

$7.35 SAN FRANCISCO
AND UP
$22.35 SEATTLE
AND UP
FIRST CLASS—BERTH AND MEALS INCLUDED.
S. S. GOVERNOR Sails Thursday, 10:30 A. M.
LICENSE 846.
$3 SAN DIEGO AND RETURN
DAYLIGHT TRIPS SUNDAY AND WEDNESDAY.
PACIFIC COAST STEAMSHIP CO.
624 SO. SPRING ST.
Main 47 A 2333

Pass. Licenses 859, 847, 873
THE SAN FRANCISCO BIG 3 BEAR BEAVER ROSE CITY AND PORTLAND
STEAMSHIP CO.
STEAMSHIP BEAR SAILS DEC. 9
San Francisco, Astoria, Portland.
$8.35 Upper Deck RATES TO SAN FRANCISCO $7.35 Saloon Deck
All rates include Berth and Meals.
Sailings Dec. 14, 19, 24, 29.
Connecting with all railroads to all points East.
C. G. KRUEGER, Dist. Pass. Agt., 517 S. Spring St.
Phones: Home A3761; Main 1994.

NEURALGIC PAINS

Among the causes of neuralgia the most important is the general physical condition of the patient. Neuralgia is most common in persons reduced in strength by overwork or some form of over-exertion, physical or mental, or by loss of sleep. Anaemia, or lack of good, red blood is a common cause of neuralgia. The reason for this is plain. The nerves get their nourishment through the blood. When the blood is thin and weak the nerves are badly nourished, they become inflamed and neuralgic pains are produced. These pains have been described as "the cry of a starved nerve."

Hot applications to soothe these inflamed nerves and Dr. Williams' Pink Pills to build up the blood and carry the needed elements to the nerves is the correct treatment and one that has brought good results in so many cases that it is no longer an experiment. Headache, backache, sleeplessness, nervous debility, nervous breakdown, St. Vitus' dance and the functional forms of partial paralysis show good results under the tonic treatment with Dr. Williams' Pink Pills. Send today for the booklet on Nervous Disorders to the Dr. Williams Medicine Co., Schenectady, N. Y. It is free.

Your own druggist sells Dr. Williams' Pink Pills.

Make Way for Business.

(Continued from First Page.)

engage it in abundance, the government ought to withdraw."

PHILIPPINE BILL.

The Philippine bill, the President asserted, "would nobly crown the record of these two years of memorable labor." Concerning rural credits legislation, sought by so many, he expressed regret that difficulties of the subject seemed "to render it impossible to complete a bill for passage at this session."

Members of the Senate and House listened attentively to the outline of the President's address, as they did also to his discussion of economy and the assertion "that there should be a systematic reorganization and reassembling" of the parts of the government to secure greater efficiency.

Mr. Wilson spoke with great emphasis, and deliberation when he began discussion of the military situation, and was enthusiastically cheered, the galleries joining in the applause, when he said:

"It is said in some quarters that we are not prepared for war. What is meant by being prepared? Is it meant that we are not ready upon brief notice to put a nation in the field, a nation of men trained to arms? Of course, we are not ready to do that; and we shall never be in time of peace so long as we retain our present protectional principle and institutions."

Proclaiming that the people of the United States are "champions of peace and of concord," the President emphatically opposed a great standing army, and was again cheered when he asserted that in time of national peril the country must depend "upon a citizenry trained and accustomed to arms."

When the President had concluded he was surrounded by Senators and members in the Speaker's office, who crowded about him to extend their congratulations.

CANAL FOREIGN TERRITORY.

Fine Distinction is Drawn by the Government of Much Interest to Commerce.

[BY A. P. DAY WIRE.]

WASHINGTON, Dec. 8.—So far as the customs regulations go, the Panama Canal Zone is foreign territory, and open to the shipping of all nations. The distinction is of importance to commerce, inasmuch as only American-owned ships are allowed to trade between domestic or American ports. A case in point is Honolulu, which is classed as domestic territory. American vessels have a monopoly of the trade between the Hawaiian Islands and the mainland.

In this connection the United States Department of Commerce takes occasion to announce that the visit of E. A. Brand, an official of the Bureau of Foreign and Domestic Commerce, has been misunderstood on the Pacific Coast. He is not gathering information for a recommendation on a question already determined.

EARTHQUAKE IN PERU.

[BY PACIFIC CABLE.]

LIMA (Peru) Dec. 8.—The small mountain town of Coracora, in the Department of Ayacucho, about 300 miles southeast of Lima, was shaken by a severe earthquake of Sunday. There were several casualties. The town is in ruins.

Help the Belgian Sufferers
by attending great motion picture show of actual warfare. Two shows afternoons, two at night. Trinity Auditorium, Grand ave., near 9th.

Steamships

Crossing the Line
SYDNEY AUSTRALIA
One of the most interesting events in a voyage to Australia is crossing the equator—it is frequently made the subject of much amusing ceremony.
You can make the trip to Sydney in 29 days.
Every comfort and luxury on board the
16,000 ton palatial American steamers of the
SYDNEY SHORT LINE
"Sonoma," "Sierra" or "Ventura"
(classed 100 A1 Lloyds)
Round trip Sydney, $337.50 first cabin—Honolulu, $115. Grand tour of South Seas, including Honolulu, Samoa, Australia and Tahiti, $467.50.
Write for illustrated folders with colored maps of the Islands of the Pacific.
OCEANIC S. S. CO.
673 Market St., San Francisco, Cal.
or A. M. Culver, 334 So. Spring St.
SAILINGS
Honolulu—Dec. 22, Jan. 5, 19, etc.
Sydney—Dec. 22, Jan. 19, etc.

American-Hawaiian S. S. Company
Regular Freight Service
New York—Los Angeles.
WESTBOUND: From New York, 19 days to Los Angeles:
S.S. "MONTANAN," Sails December 10.
S.S. "GEORGIAN," Sails December 15.
From Boston:
S.S. "GEORGIAN," Sails December 7.
S.S. "HAWAIIAN," Sails December 8.
S.S. "HONOLULAN," Sails December 24.
EASTBOUND: From Pier "A."
S.S. "NEVADAN," Sails December 11.
S.S. "ISTHMIAN," Sails December 17.
501 California Bldg., Los Angeles, Cal.
Main 8441. Home 60670.

SAN FRANCISCO
Pt. San Luis, Santa Barbara.
Every Thursday, 10 P.M.
NORTH PACIFIC STEAMSHIP CO.,
604 South Spring Street.
Phones: Home 15761—Main 5115.

Message.

WILSON'S ADVICE IS TO BUY SHIPS.

Urges Congress to Build up Our Carrying Trade.

Declares Adequate Defense Policy Can be Built.

Would Unlock Resources of the National Domain.

[BY A. P. NIGHT WIRE.]

WASHINGTON, Dec. 8.—President Wilson's message read today in Congress, in part, is as follows:

Gentlemen of the Congress:

War has interrupted the means of trade not only, but also the process of production. In Europe it is destroying men and resources wholesale and upon a scale unprecedented and appalling. There is reason to fear that the time is near, if it be not already at hand, when several of the countries of Europe will find it difficult to do for their people what they have hitherto been always easily able to do—many essential and fundamental things. At any rate, they will need our help and our manifold services as they have never needed them before; and we should be ready, more fit and ready than we have ever been.

It is of equal consequence that the nations whom Europe has usually supplied with innumerable articles of manufacture and commerce of which they are in constant need and without which their economic development halts and stands still can now get only a small part of what they formerly imported and eagerly look to us to supply their all but empty markets. This is particularly true of our own neighbors, the States, great and small, of Central and South America. Their lines of trade have hitherto run chiefly athwart the seas, not to our ports, but to the ports of Great Britain and of the older continent of Europe. I do not stop to inquire why or to make any comment on probable causes. What interests us just now is not the explanation, but the fact, and our duty and opportunity in the presence of it. Here are markets which we must supply. The United States, this great people for whom we speak and act, should be ready as never before to serve itself and serve mankind; ready with its resources, its energies, its forces of production, and its means of distribution.

To speak plainly, we have grossly erred in the way in which we have stunted and hindered the development of our merchant marine.

I have come to ask you to remedy and correct these mistakes and omissions, even at this short session of a Congress which would certainly seem to have done all the work that could reasonably be expected of it. The time and the circumstances are extraordinary, and so must our efforts be also.

NATIONAL DOMAIN.

Fortunately, two great measures, finely conceived, the one to unlock, with proper safeguards, the resources of the national domain, the other to encourage the use of the navigable waters outside that domain for the generation of power, have already passed the House of Representatives and are ready for immediate consideration and action by the Senate. With the deepest earnestness I urge their prompt passage. In them both we turn our backs upon hesitation and makeshift and formulate a genuine policy of use and conservation, in the best sense of those words. We owe the one measure not only to the people of that great western country for whose free and systematic development, as it seems to me, our legislation has done so little, but also to the people of the nation as a whole; and we as clearly owe the other in fulfilment of our repeated promises that the water power of the country should in fact as well as in name be put at the disposal of great industries which can make economical and profitable use of it, the rights of the public being adequately guarded the while, and monopoly in the use prevented. To have begun such measures and not completed them would indeed mar the record of this great Congress very seriously. I hope and confidently believe that they will be completed.

NECESSITY OF SHIPS.

But I think that you will agree with me that this does not complete the toll of our duty. How are we to carry our goods to the empty markets of which I have spoken if we have not the ships? How are we to build up a great trade if we have not the certain and constant means of transportation upon which all profitable and useful commerce depends? And how are we to get the ships if we wait for the trade to develop without them? To correct the many mistakes by which we have discouraged and all but destroyed the merchant marine of the country, to retrace the steps by which we have, it seems, almost deliberately, withdrawn our flags from the seas, except where, here and there, a ship of war is bidden carry it or some wandering yacht displays it, would take a long time and involve many detailed items of legislation, and the trade which we ought immediately to handle would disappear or find other channels while we debated the items.

The case is not unlike that which confronted us when our own continent was to be opened up to settlement and industry and we needed long lines of railway, extended means of transportation prepared beforehand, if development was not to lag intolerably and wait interminably. We lavishly subsidised the building of transcontinental railroads. We look back upon that with regret now, because the subsidies led to many scandals of which we are ashamed; but we know that the railroads had to be built, and if we had it to do over again we should of course build them, but in another way. Therefore I propose another way of providing the means of transportation, which must precede, not tardily follow, the development of our trade with our neighbor States of America. It may seem a reversal of the natural order of things, but it is true that the routes of trade must be actually opened—by many ships and regular sailings and moderate charges—before streams of merchandise will flow freely and profitably through them.

THE SHIPPING BILL.

Hence the pending shipping bill, discussed at the last session, but as yet passed by neither house. In my judgment such legislation is imperatively needed and cannot wisely be postponed. The government must open these gates of trade, and open them wide; open them before it is altogether profitable to open them, or altogether reasonable to ask private capital to open them at a venture. It is not a question of the government monopolizing the field. It should take action to make it certain that transportation at reasonable rates will be promptly provided, even where the carriage is not at first profitable; and then when the carriage has become sufficiently profitable to attract and engage private capital, and engage it in abundance, the government ought to withdraw. I very earnestly hope that the Congress will be of this opinion, and that both houses will adopt this exceedingly important bill.

NATIONAL DEFENSE.

The other topic I shall take leave to mention goes deeper into the principles of our national life and policy. It is the subject of national defense.

It cannot be discussed without first answering some very searching questions. It is said in some quarters that we are not prepared for war. What is meant by being prepared? Is it meant that we are not ready upon brief notice to put a nation in the field, a nation of men trained to arms? Of course, we are not ready to do that; and we shall never be in time of peace so long as we retain our present political principles and institutions. And what is it that it is suggested we should be prepared to do? To defend ourselves against attack? We have always found means to do that, and shall find them whenever it is necessary without calling our people away from their necessary tasks to render compulsory military service in times of peace.

Allow me to speak with great plainness and directness upon this great matter and to express my convictions with great earnestness. I have tried to know what America is, what her people think, what they are, what they most cherish and hold dear. I hope that some of their finer passions are in my own heart—some of the great conceptions and desires which gave birth to this government and which have made the voice of this people a voice of peace and hope and liberty among the peoples of the world, and that, speaking my own thoughts, I shall, at least in part, speak theirs also, however faintly and inadequately, upon this vital matter.

AT PEACE WITH WORLD.

We are at peace with all the world. No one who speaks counsel based on fact or drawn from a just and candid interpretation of realities can say that there is reason to fear that from any quarter our independence or the integrity of our territory is threatened. Dread of the power of any other nation we are incapable of. We are not jealous of rivalry in the fields of commerce or of any other peaceful achievement. We mean to live our own lives as we will, but we mean also to let live. We are, indeed, a true friend to all the nations of the world, because we threaten none, covet the possessions of none, desire the overthrow of none. Our friendship can be accepted and is accepted without reservation, because it is offered in a spirit and for a purpose which no one need ever question or suspect. Therein lies our greatness. We are the champions of peace and of concord. And we should be very jealous of this distinction which we have sought to earn. Just now we should be particularly jealous of it, because it is our dearest present hope that this character and reputation may presently, in God's providence, bring us an opportunity such as has seldom been vouchsafed any nation, the opportunity to counsel and obtain peace in the world and reconciliation and a healing settlement of many a matter that has cooled and interrupted the friendship of nations. This is the time above all others when we should wish and resolve to keep our strength by self-possession, our influence by preserving our ancient principles of action.

MILITARY POLICY.

From the first we have had a clear and settled policy with regard to military establishments. We never have had, and while we retain our present principles and ideals, we never shall have, a large standing army. If asked, are you ready to defend yourselves, we reply, most assuredly, to the utmost; and yet we shall not turn America into a military camp. We will not ask our young men to spend the best years of their lives making soldiers of themselves. There is another sort of energy in us. It will know how to declare itself and make itself effective should occasion arise. And especially when half the world is on fire we shall be careful to make our moral insurance against the spread of the conflagration very definite and certain and adequate indeed.

Let us remind ourselves, therefore, of the only thing we can do or will do. We must depend in every time of national peril, in the future as in the past, not upon a standing army, nor yet upon a reserve army, but upon a citizenry trained and accustomed to arms. It will be right enough, right American policy, based upon our accustomed principles and practices, to provide a system by which every citizen who will volunteer for the training may be made familiar with the use of modern arms, the rudiments of drill and maneuver, and the maintenance and sanitation of camps. We should encourage such training and make it a means of discipline which our young men will learn to value. It is right that we should provide it not only, but that we should make it as attractive as possible and so induce our young men to undergo it at such times as they can command little freedom and can seek the physical development they need for mere health's sake, if for nothing more. Every means by which such things can be stimulated is legitimate, and such a method smacks of true American ideas. It is right, too, that the National Guard of the States should be developed and strengthened by every means which is not inconsistent with our obligations to our own people, or with the established policy of our government. And this also, not because the time or occasion specially calls for such measures, but because it should be our constant policy to make these provisions for our national peace and safety.

More than this carries with it a reversal of the whole history and character of our policy. More than this, proposed at this time, permit me to say, would mean merely that we have lost our self-possession, that we have been thrown off our balance by a war with which we have nothing to do, whose causes can not touch us, whose very existence affords us opportunities of friendship and disinterested service which should make us ashamed of any thought of hostility or fearful preparation for trouble. This is assuredly the opportunity for which a people and a government like ours was raised up, the opportunity not only to speak, but actually to embody and exemplify the counsels of peace and amity and the lasting concord which is based on justice and fair and generous dealing.

NAVAL QUESTIONS.

A powerful navy we have always regarded as our proper and natural means of defense, and it has always been of defense that we have thought, never of aggression or of conquest. But who shall tell us now what sort of navy to build? We shall take leave to be strong upon the seas in the future as in the past, and there will be no thought of offense or of provocation in that. Our ships are our natural bulwarks. When will the experts tell us just what kind we should construct—and when will they be right for ten years together if the relative efficiency of craft of different kinds and uses continues to change as we have seen it change under our very eyes in these last few months?

But I turn away from the subject. It is not new. There is no new need to discuss it. We shall not alter our attitude toward it because some among us are nervous and excited. We shall easily and sensibly agree upon a policy of defense. The question has not changed its aspects because the times are not normal. Our policy will not be for an occasion. It will be conceived as a permanent and settled thing, which we will pursue at all seasons, without haste and after a fashion perfectly consistent with the peace of the world, the abiding friendship of States, and the unhampered freedom of all with whom we deal. Let there be no misconception. The country has been misinformed. We have not been negligent of national defense. We are not unmindful of the great responsibility resting upon us. We shall learn and profit by the lesson of every experience and every new circumstance, and what is needed will be adequately done.

Los Angeles Hotels

The Finest Grill On The Coast
has just been finished at the
HOTEL SAVOY SEATTLE.
"Twelve Stories of Solid Comfort."
The fireproof hotel in the heart of the city. Lobby recently enlarged.
European Plan
Rates: $1 per day and up.
With Bath, $2 per day and up.
Full details from our special representative, Wm. Rossman, 604 South Spring St., Los Angeles, Cal.

Hotel Darby
WEST ADAMS—AT GRAND
LOS ANGELES
Highest class family hotel in the West. Table d'hote Dinners included in price of rooms. Breakfast and lunch a la carte. Rates very reasonable.

Research.

REVOLUTIONIZES STEEL MAKING.

EXPERT ANNOUNCES IMPORTANT DISCOVERY IN CHICAGO.

By New Process Metal may Become Practically Indestructible. Fortifications may be Built Much Stronger than at Present, While Skyscrapers may be Built Higher.

[BY A. P. NIGHT WIRE.]

CHICAGO, Dec. 8.—The discovery of a revolutionary method of treating steel by which it is made several times the strength of the present product was announced before the National Academy of Sciences today by Prof. A. A. Michelson, winner two years ago of the Nobel prize for physical research work.

Prof. Michelson explained the new steel which he said would revolutionize warfare by making fortifications as well as ammunition many times stronger than at present. The new steel would advance peaceful projects, he said, by permitting the erection of skyscrapers to heights never yet undertaken and the construction of greater suspension bridges than have heretofore been possible.

Demonstrating, Prof. Michelson took a bar of the new steel and twisted it almost to the breaking point. Two kilograms of force, he said, were used in the experiment. He laid the bar aside and in a few minutes repeated the twisting beyond the former breaking point. Instead of breaking, the bar withstood an application of three kilograms of power, indicating that the first experiment and the elapsed time had given the metal increased resistance. Four times the experiment was repeated and each time a greater application of force was withstood.

Prof. Michelson said the process might be carried on until steel tools and appliances might be made that would be practically indestructible.

THE WEATHER BACK EAST.

All the South is Cold and Communication Between New York and Chicago is Cut off by Sleet Storm.

[BY DIRECT WIRE—EXCLUSIVE DISPATCH.]

CHICAGO BUREAU OF THE TIMES, Dec. 8.—Communication was practically cut off again today between Chicago and New York due to yesterday's sleet storm. Temperatures rose slightly in all directions. Chicago's maximum was 41 deg., or 3 deg. warmer than Cincinnati and 3 deg. colder than St. Louis. All the South is cold, New Orleans and Jacksonville, Fla., with 54 deg., being 8 deg. colder than Los Angeles. Other temperatures:

City—	Max.	Min.
Abilene, Tex.	48	34
Boise, Idaho	42	34
Boston, Mass.	36	..
Buffalo, N. Y.	34	28
Calgary, Alberta	12	6
Chicago, Ill.	42	34
Denver, Colo.	34	12
Des Moines, Iowa	36	36
Dodge City, Kan.	34	26
Duluth, Minn.	30	30
Durango, Colo.	36	16
Galveston, Tex.	54	48
Havre, Mont.	14	14
Helena, Mont.	14	6
Huron, S. D.	32	30
Jacksonville, Fla.	54	50
Kamloops, B. C.	24	12
Kansas City, Mo.	42	38
Knoxville, Tenn.	48	42
Memphis, Tenn.	50	42
Minneapolis, Minn.	34	..
Modena, Utah	36	14
Montreal, Quebec	30	24
Moorhead, Minn.	32	28
New Orleans, La.	52	..
New York, N. Y.	36	32
North Platte, Neb.	30	26
Oklahoma City, Okla.	38	32
Pittsburgh, Pa.	36	30
Rapid City, S. D.	32	28
Roswell, N. M.	42	28
St. Louis, Mo.	44	40
St. Paul, Minn.	..	30
Salt Lake City, Utah	32	28
Sheridan, Wyo.	18	16
Swift Current, Sask.	14	12
Tampa, Fla.	70	..
Washington, D. C.	42	34
Williston, N. D.	30	18
Winnipeg, Man.	32	20

How to Prevent Bilious Attacks.

"Coming events cast their shadows before." This is especially true of bilious attacks. Your appetite will fail, you will feel dull and languid. If you are subject to bilious attacks take three of Chamberlain's Tablets as soon as these symptoms appear and the attack may be warded off.—[Advertisement.

Your Own Druggist Will Tell You
Try Murine Eye Remedy for Red, Weak, Watery Eyes and Granulated Eyelids. No Smarting—Just Eye Comfort. Write for Book of the Eye, by Mail Free. Murine Eye Remedy Co., Chicago.

The Battle of Malines, Belgium.
by motion pictures. Two shows afternoons, two at night. Trinity Auditorium, Grand ave., near 9th.

NOTE THE NAME

CELESTINS

VICHY

(FRENCH REPUBLIC PROPERTY)

Natural Alkaline Water

Unexcelled for table use.
Standard remedy for Dyspepsia, Stomach Troubles, Gout and Uric Acid.

Ask your Physician

Bottled at the Famous Spring at VICHY, France

CELESTINS CELESTINS

Sold in Quarts, Pints and Splits.

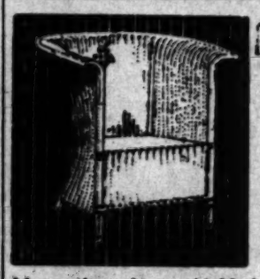

THE REEDCRAFT CO

Inexpensive "Reedcraft" Gifts

Flower Vases — Fern Stands
Work Baskets — Serving Trays
Lamps — Jardinieres

Many gifts as low as $1.50, but all with the "Reedcraft" style and finish. A gift of "Reedcraft" will be appreciated because it is "Reedcraft."

Salesrooms and factory
939 SOUTH BROADWAY

No Branch Stores. No Agents.

Cossacks in Flight.

Continued from First Page.)

it is assumed in Berlin that the German operations thus far have been successful.

LONDON, Dec. 8, 11:30 p.m.—The great battle for possession of Poland continues. The front extends along 200 miles and victory over a part of it, at least, appears to have fallen to the Germans, while the Russians are pressing upon Cracow in the south.

That Lods is in the possession of the Germans seems undoubted and a Russian official report just issued apparently is preparing the public mind for the news by referring to the difficulty of defending the city, which gives to the Russian front an abnormal contour and forecasts a reforming of the line.

Details of these mighty battles have yet to be written. The general fact that there has been fearful slaughter and intense suffering from the cold comprises about the total of the information received.

The Germans say they are pursuing the Russians to the south and southeast of Lods. Several American correspondents were with the Russian army when the battle broke, but nothing has been heard from them for several days. Evidently they are under the ban of a strict censorship.

British military experts insist that three-quarters of the best material of the German army has been held in the western theater of the war throughout the campaign and that the troops opposed to the Russians consist principally of second line organizations.

The French official report announces tonight that the Germans have made a violent attack upon the allies at St. Eloy, south of Ypres, which was repulsed. This may mean a renewal of the German attempt to batter through the allies which the correspondents predicted from the movements of the Germans in Belgium. Elsewhere in the west there have been only local engagements.

The Austrian and Servian reports continue to claim success for their respective sides. Servia reports a victory on the northeast front with nearly 2000 prisoners. Vienna says the Austrian advance south of Belgrade is progressing.

Apart from the battlefields, the officially announced illness of the German Emperor in Berlin, from bronchial catarrh, with a fever, is the most interesting news of the day. The Emperor's prolonged activity and the recent reports of his appearance have caused the public to watch with particular interest developments regarding his health.

RUSSIAN ALIBI FOR THE DEFEAT.

[BY ATLANTIC CABLE AND A. P.]

PETROGRAD, Dec. 8.—An official statement given out today by the General Staff of the Russian army indicated that the Russians were considering the abandonment of Lodz.

This statement says:

"During the fighting in the second half of the month of November Lodz acquired great military importance, but the German offensive on the Lods-Lowicz line having failed, the question of the defense of Lodz lost its urgency. The defense of this large city presents many difficulties from the military point of view, and gives to our front an abnormal contour which is embarrassing to our communications with the rear. It may, therefore, be expected that with the setting in of a lull on the left bank of the Vistula, the Russian lines in the region of Lodz will be reformed."

The report then takes up the fighting on the left bank of the River Vistula, as follows:

"Toward the end of October, Russian troops, pursuing certain Austrian and German forces which were retreating in a southwesterly direction, reached a line stretching from the River Warta to the River Nidzitsa. This Russian detachment was strongly supported on its right wing. Our rear guards, however, hampered the conduct of our offensive to a considerable degree and the enemy, taking advantage of this circumstance, moved forward along the railroad.

"We observed that the Germans in front of us were moving in a northerly direction and that an important force of the enemy was being concentrated along the front between Thorn and Slouptsy. This movement menaced seriously the communication of our right wing with its base.

"At the same time we learned that certain important highways in Silesia which led to the fronts on which our other armies were in position, were being strongly protected by Austrian troops, and that these forces were in turn supported in part by German troops. The highways in question were, furthermore, doubtless strongly fortified particularly in the vicinity of Czenstochowa and Cracow.

"This new military situation made it incumbent upon us to put into effect a partial modification of the dispositions of our men along our northern front, a change which involved a considerable number of our forces. This maneuver was effected under the protection of forces supporting our right wing. These supporting forces were subjected to a series of ferocious attacks in the vicinity of Vioblavsk, Kutno and Lenesyca. The Russian resistance here prevented the carrying out of the German operations and permitted us to bring together the forces necessary to check the German offensive movement undertaken in the vicinity of Thorn and Slouptsky.

"After these occurrences the Germans for a period of several days endeavored stubbornly to drive us from the positions held by our right wing, which rested on the River Vistula.

"On November 19, after unbelievable efforts and enormous sacrifices, the enemy succeeded in penetrating our front. This success was at once followed by the driving of a German avalanche into the opening thus made, the force of the enemy thence making their way in the direction of Strykow, Brzesiny, Koluschky, Tuszyn and Azgow. Ignoring our right wing and our forces in the vicinity of Lods and to the west of this city, the Germans then attacked with great energy the Russian forces which menaced their rear. On November 23 strong German columns, making their way to the east of the River Warta, already were nearing Lask. In spite of these conditions, most difficult and distressing for us, our troops continued to fight with increasing energy. In the region to the north of Lods our forces repulsed the frantic attack of the Germans, inflicting on them many losses.

"Two detachments of Russian reserves, thrown against the forces of the enemy in the region of Tuszyn and Rzgow, by their energetic action were successful in compelling the enemy to desist from his offensive movement against our rear and later to take the defensive. These German columns were thrown into disorder.

"In the meantime our troops returning to the fight along the front between Lowicz and Skirniewicz were successful in regaining possession of Strykow and Brzesiny, thus severing the lines of communication of the German troops, who had withdrawn toward Rzgow and Tuszyn. In this manner there was brought about shortly after November 23 an improvement and the general situation became distinctly favorable for us along the front between Zdunska, Wola, Szadek and Lodz.

"On the 26th of November the Germans made an unbelievable effort. By a series of repeated night attacks they succeeded in winning their way to the town of Strykow. In this action, according to their own official admission, they sustained unheard-of losses, which was due to the fact that they had to cut a way for themselves while still subjected all the time to our fire.

"The movements of our troops compelled them to retire. The losses of the enemy in this driving in of our front and the subsequent operations were so heavy that these divisions had to be withdrawn completely. The fighting nevertheless continued. According to the recital of prisoners belonging to other contingents, German companies of an original strength of from 250 to 280 men were so cut up that at the end of the bayonet charges they were reduced to no more than seventy men.

"One of the results of the battle between Lowicz and Lodz not favorable to the Germans is that they had to move important reinforcements to their eastern front. All told, the Germans brought to these engagements reinforcements to the number of six army corps and five divisions of cavalry. This coming of reinforcements in large number began November 25 and made it possible for the Germans to continue their attacks on our positions from November 27 to December 5. Nevertheless these attacks were not always made in unison and they were without effect. The evening of December 5 the Germans discontinued their offensive operations, having sustained heavy losses.

"On December 6 the Germans showed no activity whatever. This same day the arrival of fresh German forces was indicated by changes in the locations of the Austrian troops. These detachments, withdrawn from the front between Czenstochowa and Cracow, assembled in considerable numbers to the south of Cracow, where certain detachments of German troops were concentrated. For this reason the region of Czenstochowa lost, for the moment, the importance it held in the beginning of the operations. All these circumstances impelled us in the interest of more advantageous locations for our forces to move forward for the occupation of certain other points.

"On December 5 the Germans made a tentative offensive movement in the direction of Mlawa and Prasnysich, but they were repulsed with serious losses.

"To the south of Cracow we perceived recently a turning ovement on the part of the enemy directed against our left wing. Reinforcements which arrived for our forces found that the bridge over the Dounaetz, near Kourovo, had been destroyed, and that the heights on the left bank of the river were occupied by the enemy.

"Under a sustained fire from the Germans one of our glorious regiments crossed the Dounaetz at a ford. They made their way through the ice water up to their necks, and coming out on the other side they captured the heights by a vigorous assault. This assured and made safe the passage of the river for other Russian troops."

COLOMBIA REMOVES WIRELESS STATION.

[BY ATLANTIC CABLE AND A. P.]

BOGOTA (Colombia) Dec. 8 (via London.)—The Minister of Foreign Affairs today ordered the removal of the high-power wireless at Cartagena.

Cartagena is a Colombian seaport in the Department of Bolivar, on a small sandy peninsula connected with the continent by an artificial neck of land. The operation of a wireless station there has been the subject of energetic protests by the British government, which contended that the plant was being operated by the Germans for the transmission of news to German warships.

It was announced in London on November 25 that Great Britain and France had appealed to the good offices of the United States to induce Colombia to observe more strictly the requirements of neutrality. The under Secretary of the Colonial Department, Charles Roberts, stated that unless this was brought about the allies might be compelled to take further steps for the protection of their interests. The United States government responded that it was willing that England should deal directly with Colombia concerning alleged violations of neutrality, but so far as has been announced, no further steps were taken by the British government.

Cossacks Suppress Kurd Uprising.

[BY A. P. DAY WIRE.]

NEW YORK, Dec. 8.—Russian Cossacks have suppressed an uprising of the Kurds in Persia, according to mail advices received here today by the board of foreign missions of the Presbyterian church from the mission at Uramia. Russians are now in complete control of that section of Persia, it is said.

WHAT CATARRH IS

It has been said that every third person is troubled with catarrh in some form.

Science has shown that nasal catarrh indicates a weakened condition of the body; that the secretion of the mucous membranes are quickly affected, and local treatments in the form of snuffs and vapors do little, if any good.

To correct catarrh you should treat its cause by enriching your blood with the oil-food in Scott's Emulsion which is a medicinal food and a building-tonic, free from alcohol or any harmful drugs. Try it.

14-73 Scott & Bowne, Bloomfield, N. J.

Hale's
GOOD GOODS
341-343-345 S. BROADWAY

Skirts Made to Your Measure 95c

This model or your choice from scores of others will be made to your measure for 95c for the making, a slight charge for the findings. The style, fit and workmanship is guaranteed. This offer applies only to materials purchased in our Dress Goods section today.

Satin Duchesse $1.19
Pure silk black satin duchesse; 36 inches wide. Rich and lustrous. Sale price $1.19.

Brocaded Plush $2.75
Brocaded black plush—the regular $5.00 grade, for the new coats and trimmings. $2.75 yard.

$1.25 Wool Plaids 59c
Imported wool fabrics in beautiful Scotch Tartan plaids. 50 inches wide. Sale price—59c.

65c Wash Dresses For Little Tots.. 59c
Made of galateas in stripes and a few ginghams. Pretty little French styles for tots between 2 and 6 years of age. 65c regularly. Special for this sale 59c

$2.50 Hats & Bonnets $1
Children's hats and bonnets of plush, corduroy and velvet. All the new shapes, with soft and stiff crowns. Neatly trimmed. Black, white, blue and brown. Values to $2.50. Sale price $1.00

$1 School Hats 25c
School hats for the little girls—trimmed and untrimmed styles. Brown, navy, tan and red. Regular $1.00 values for 25c

Women's Union Suits $2.50 Ones for $1.50
Women's part wool union suits—low neck styles, with long sleeves, ankle length. Also light weight wool union suits in outsizes only. $2.50 garments featured in this sale at $1.50

Wom.'s $1.75 Vests $1.29
Women's Springfield wool vests, white and natural color. Regular and outsizes. $1.75 regularly. Specially priced for this Elimination Sale $1.29

Women's 75c Vests 35c
Women's medium weight cotton ribbed vests, with high necks and long sleeves. Outsizes only. Regular 75c vests, on sale on our third floor for..... 35c

35c Fiber Silk Boot Hose 29c
Women's stockings with fiber silk boots, good looking and durable. High spliced heels, double soles and toes. Black, white, green and gray. Excellent 35c values. Sale price, a pair..... 29c

$5.00 Velvet Basque $3.95
Smart and nobby as they can be—these velvet and satin basques that we are selling special at $3.95. The style shown in the cut has no sleeves—it is made to slip on over a dress or blouse. Black velvet, with satin military collar, revers and sash.

$3.50 Waists $1.95
Odd lots from our $3.50 line—chiffons, crepes, voiles, lawns, linens and mohairs. Up-to-date styles. Sale price $1.95

Misses' 35c Hose 25c
Misses' black lisle stockings, German made, with high spliced heels and double soles. Sizes 6 to 9. 35c values 25c

Children's 25c Hose 17c
Seconds of our regular 25c Ironthread stockings. Well reinforced with high spliced heels and double soles and toes. Sale price—17c pair, or 3 pairs for 50c

Does your wife run around—

—her kitchen all day?

The Hoosier Cabinet saves miles of steps—puts her whole kitchen at finger's ends—enables her to sit down at work and have plenty of time left to do her walking in the open air.

For Christmas

$1

"White Beauty"
The New Hoosier

—on the famous Hoosier plan

as advertised in leading magazines.

This plan differs from any other on which furniture was ever sold. Note the details:

1. One dollar puts any Hoosier you select in your home.
2. One dollar weekly does quickly pays for it.
3. The low cash price fixed by the factory prevails absolutely.
4. The sale is under direct supervision of the Hoosier Company.
5. When this allotment is taken, the sale closes.
6. If you are not delighted with your cabinet we will gladly refund your money.

Only those who grasp this opportunity today can be sure of getting one of these cabinets on this liberal Hoosier Plan. You realize, of course, that these terms could not be offered except on a very limited number of cabinets—

After this sale—
1. The "Hoosier Plan" terms will be withdrawn.
2. Our regular furniture terms will then prevail.

VON McKINNEY SMITH CO
Sole Agents
737-741 S. Hill Street

-the dawn of a GREATER Culver City

Free Excursions Daily

Nearly ½ Million Dollars In Improvements

growth

achievement

Culver City is on 3 great interurban electric lines and 4 big boulevards—midway between Los Angeles and Venice.

To meet the constantly increasing demand for residence and business lots it has been necessary to extend the boundaries of Culver City to embrace 200 acres of adjoining land on the south and southwest.

The original Culver City, founded only a little over a year ago, is practically sold out. One short year has wrought a change that is little short of miraculous.

Culver City is a city of the new California — a city of concrete walls, stately residences, rambling bungalow homes, green lawns and flowers.

A year ago the passer-by saw only fields of grain, where today are substantial business blocks, model new stores, great industrial plants, a handsome bank, a beautiful theater (now building,) a large Pacific Electric station, church, garage, etc., and rows of beatuiful lawn set homes.

You know what profits were realized by early buyers in Hollywood, Pasadena, Glendale and other Southern California towns. Do you realize that

Culver City shows every indication of a growth that will equal that of Hollywood?

It will *pay* you to study Culver City's growth *now* —not a year or two years from now. Apply at our offices for free tickets. Daily excursions.

HARRY H. CULVER CO.

Second Floor Hollingsworth Building
Sixth and Hill Streets.

Main 8045. 60632.

Drink Puritas Distilled Water
5 Gallons 40c Phones: Home 10053 Main 8191
Delivered Within the Old City Boundary Lines. Agents in all beach and inland towns in Southern California.
L. A. ICE & COLD STORAGE CO.

S. NORDLINGER & SONS.
Established 1869
OLDEST JEWELRY HOUSE IN SOUTHERN CALIFORNIA
331-333 So. Broadway.

Classified Liners.

Times Classified rates: The rate for inserting Want Ads in the Daily Times is 1c per word each insertion; in the Sunday issue, 1½c per word each insertion; minimum charge, 25c; except under the following classifications, the rate for which is 2c per word daily, 2½c per word Sunday, minimum charge 30c daily, 35c Sunday: "Society Meetings," "Personals," "Special Notices," "Church Notices," "Miscellaneous," "Stocks and Bonds," "Money to Loan," "Salary and Chattels," "Physicians," "Medical," "Detectives," "Sanatoriums" and "Baths and Massage."

The Times reserves the right to classify all advertisements under appropriate headings.

Minimum space for classified advertisements ordered for more than one insertion, 14 words.

Sunday real estate advertisements, to be classified properly, must be in The Times office before 9 o'clock Saturday night. Other classified "Wants," "To Lets," etc., received over counter or by telephone until 11 p.m., Saturday. Ads received after closing hours for each division will be inserted under heading "Too Late to Classify." Rate 1½ cents per word.

The Sunday circulation of The Times exceeds 90,000 copies, and more "liners" are regularly printed in its columns than in the five other Los Angeles newspapers combined.

Telephone your want advertisements. Ring up "The Times," Main 8200, Home 10391, any time of day or night, and secure prompt and careful attention.

The Times cannot guarantee accuracy or assume responsibility for errors of any kind occurring in telephone advertisements.

The Times will not be responsible for more than one incorrect insertion of any advertisement ordered for more than one time.

Advertisers should retain receipts given by The Times in payment for "liners," as no mistake can be rectified without them.

The Times will not accept phone or verbal orders to discontinue or change "till forbid" advertisements.

The Times constantly endeavors to render its patrons satisfactory and efficient service, and it will appreciate complaints of, and make a proper adjustment for any material errors it may make in printed announcements.
"Be quick to kick if things seem wrong,
But kick to us, and make it strong."

INSTANT SERVICE FOR TIMES PATRONS.
For the convenience of persons who may desire to reply to classified advertisements printed in The Times, and communications to this newspaper, and have "liner" and other advertisements inserted, Times letter boxes have been placed in various downtown buildings for the purpose indicated.
Collections will be made from these boxes every hour.
Each piece of advertising copy must contain the name and address of the advertiser, number of insertions, and heading under which it is desired that the announcement be printed.
The boxes are located as follows:

BRYSON BLDG., 145 S. SPRING ST. (Lobby near elevator.)
BROADWAY CENTRAL BLDG., 424 S. Broadway. (Lobby near elevator.)
BUMILLER BLDG., 429 S. Broadway. (Near elevator in lobby.)
COLUMBIA TRUST BLDG., 313 W. THIRD ST. (Lobby near elevator.)
DELTA BLDG., 426 S. SPRING ST. (Lobby near elevator.)
GARLAND BLDG., 740 S. BROADWAY. (Near elevator in lobby.)
GERMAIN BLDG., 224 S. SPRING ST. (Lobby near elevator.)
GROSSE BLDG., SIXTH AND SPRING STS. (Near elevator in lobby.)
HIGGINS BLDG., SECOND AND MAIN STS. (In lobby near elevator.)
H. W. HELLMAN BLDG., FOURTH AND SPRING. (Near elevator, Fourth-street lobby.)
I. W. HELLMAN BLDG., 411 S. MAIN ST. (Next to U. S. Mail Box.)
HIBERNIAN BLDG., FOURTH AND SPRING STS. (Lobby near elevator.)
L. A. INV. BLDG., 738 S. BROADWAY. (Lobby rear of elevator.)
LANKERSHIM BLDG., 126 W. THIRD ST. (Lobby opposite elevator.)
LAUGHLIN BLDG., 315 S. BROADWAY. (Next to U. S. Mail Box.)
MARSH-STRONG BLDG., 9TH, SPRING AND MAIN. (On elevator shaft No. 4.)
MASON BLDG., FOURTH AND BROADWAY. (In lobby.)
MERCHANTS TRUST BLDG., 207 S. BROADWAY. (Beneath U. S. Mail Box.)
O. T. JOHNSON BLDG., FOURTH AND BROADWAY. (Near elevator in Lobby.)
PACIFIC ELECTRIC BLDG., 608-10 S. MAIN ST. (Lobby near elevator.)
SAN FERNANDO BLDG., 406 S. Main st. (Lobby opposite elevator.)

The location of additional boxes will be published as they are installed.
IMITATING CONTEMPORARIES PLEASE COPY, AS USUAL.

SPECIAL NOTICES—

REDIPHONES—WE HAVE ON HAND A FEW OF these handy telephone attachments, which are being distributed in connection with coupon books, valued at 75 cents each, the coupons being redeemable in classified advertising in THE TIMES. Phone Main 8200 or Home 10391, and our representative will call and attach the "REDIPHONE," collecting at the same time for the coupons delivered. One "REDIPHONE" only will be delivered to each purchaser.

FOR SALE — CHEAP; 2 ELECTRICAL MOVING picture cabinets for displaying 8x10 photographic reproductions. Can be used for advertising purposes, and make good income producers. Apply E. N. MARTIN, New Times Bldg.

FREE DIETETIC ADVICE by PROF. LEVANZIN, of the College of Physicians and Surgeons (Boston,) in one long letter, to all those sending full details of trouble, enclosing an addressed envelope and 25c in stamps to cover clerical expenses. 201 S. GRAND AVE., Los Angeles.

NOTICE IS HEREBY GIVEN THAT I WILL NOT be responsible for any debts contracted by my wife, Marguerite Kretschmar. (Signed) WILLIAM KRETSCHMAR, 1155 Forest ave., Pasadena.

HOME TREATMENT FOR EPILEPSY AND FITS. R. M. COX, 1011 S. Harvard blvd., Los Angeles, will mail free pamphlet. 25 years' success and over 1000 testimonials in 1 year.

IF YOU HAVE BEEN DECLINED BY ANY LIFE insurance company you will learn something of interest if you will communicate with Y, box 528, TIMES BRANCH OFFICE.

CLASSIFIED ADVERTISEMENTS—For the real estate section of Sunday's Times will be printed under the heading of "Too Late to Classify" if not received before 9 p.m. Saturday.

FOR SALE—CHEAP, CLEAN, FINE PEACH PITS, $1.50 per ton at the yard. Phone BOYLE 7; HOME 41139.

CESSPOOLS CLEANED IN ONE OR TWO LOADS by the LOS ANGELES SANITARY CO. Phones: 59146 or Wilshire 595.

DENTISTRY PLATES, $4; NATIONAL PAINLESS DENTISTS, southeast corner Third and Main.

FOR QUICK ACTION, DROP ANSWERS TO Times "Liners" in Times letter boxes in downtown office buildings. The locations of the boxes are printed in the first column of The Times "Liner" section.

BUSINESS ANNOUNCEMENTS—

WANTED — 3000 EUREKA LEMONS AND 3000 Royal apricot trees. Offer 40 acres best unimproved Coachella Valley date and vegetable land at cash price. In answering, please give phone. 1703½ IVAR AVE.

ARCHITECTURAL DRAFTING; DETAILS AND sketches. Tracings, quick and accurate. Prices reasonable. 1211 WASHINGTON BLDG. Phone F5514.

CONSULT ME ABOUT SELLING BY MAIL—MAIL-order departments organized and developed for any business. Address D, box 193, TIMES OFFICE, or Phone South 4154.

CHRISTMAS MONEY; TURN YOUR OLD GOLD AND silverware into cash. We pay mint prices. IRVING & CO., Gold and Silver Refiners and Assayers, 107 N. Spring st.

BUSINESS LETTERS TYPEWRITTEN, 10 CENTS PER page. PUBLIC STENOGRAPHER, 705 Ferguson Bldg. Third and Hill.

FLORISTS AND NURSERIES—

PULVERIZED SHEEP FERTILIZER FOR LAWNS and flowers. GEORGE SCHORNICK, 118 N. Main. 41526; Boyle 1065.

PERSONAL—
Business.

PERSONAL—RUPTURE. THE ALLEN SURE-HOLD B-3 Truss gives perfect comfort; free demonstration. Room 408 COLUMBIA TRUST BLDG. 313 W. Third st. Phone Broadway 653.

PERSONAL—DENTISTRY PLATES, $4. NATIONAL PAINLESS DENTISTS, southeast corner Third and Main.

PERSONAL—MME JOSEPH OF CHICAGO, PALMist and psychic, readings, 50c. 822 E. 15TH ST. Take Griffith ave. car.

PERSONAL—MME. ORA, PALMIST, PSYCHIC, BEST 50c readings in city. 245½ S. SPRING.

PERSONAL—
For quick action, drop answers to Times "Liners" in Times letter boxes in downtown office buildings. The locations of the boxes are printed in the first column of The Times "Liner" section.

PERSONAL—
Business.

PERSONAL — FOR SALE CHEAP; 2 ELECTRICAL moving picture cabinets for displaying 8x10 photographic reproductions. Can be used for advertising purposes and make good income producers. Apply E. N. MARTIN, New Times Bldg.

PERSONAL—
MRS. MASSON,
The noted palmist of London, Eng., may be consulted at 522 S. SPRING ST., by those desiring careful, conscientious and reliable hand readings from one of the foremost palmists of the day.
HIGH-CLASS PATRONAGE SOLICITED.

PERSONAL—
HENLEY,
LEADING SUCCESSFUL PSYCHIC.
READINGS DAILY.
317 W. THIRD ST., NEAR HILL.

PERSONAL—PROF. ALTHOUSE, NOTED ASTROLoger and palmist; thirty years in Los Angeles. Largest practice; highest grade of work. High-class patronage solicited. 621 S. BROADWAY.

PERSONAL—CLASSIFIED ADVERTISING PATRONS of The Times are requested to submit copy for advertisements in the Sunday issue as early as possible.

PERSONAL—CORSETS MADE, ALTERED AND cleaned, reasonable. Stout women call and have a perfect fitting corset made. MME. COVERT, 1547 W. 7th st.

PERSONAL — CHIROPRACTIC MASSAGE TAUGHT, very reasonable; diplomas issued; treatments given free to students; cures made permanent. DR. W. RIEDL, 954 S. Broadway, Los Angeles. Broadway 7263.

PERSONAL—MRS. H. H. M'LEAN WILL FIND AN important letter for her in Lankershim if she will call before it is returned to the sender.

WANTED—
Help, Male.

Space is not given under this heading to advertisements soliciting business patronage.

WANTED—
Men who have confidence in themselves and are not afraid to work, to such we can assure big returns. No experience necessary. We will show you how and close your business for you. Call for Mr. Marshall.
G. D. ROBERTSON & CO.,
512 S. Hill st.

WANTED—WE HAVE OPENING FOR TWO GOOD clean-cut real estate salesmen. Previous real estate experience not absolutely necessary, if you will follow our instructions. El Segundo property virtually sells itself. Our main work is to get people to go down on our Sunday excursions. Leads given, and strong advertising support furnished. See MR. McLEAN, Sales Manager, El Segundo Land & Improvement Co., 609 S. Hill st.

WANTED—FEW BRIGHT YOUNG MEN TO COACH for RAILWAY MAIL CLERKS, this State; beginning salary about $75 per month; fine promotion. See MR. HOFF, 629 Security Bldg. Special evening hours, 7 to 8:30. (See "Instruction" adv.)

WANTED—RAILWAY MAIL CLERKS FOR CALIfornia. Several young men under 35 to prepare for these positions; salary $75; promotion to $150. See at once, MISS WILSON, 601 Citizens National Bank Bldg., Third and Main. Evening hours 7 to 9. (See "Instruction" adv.)

WANTED—ACTIVE SALESMEN ON A VERY CHOICE acreage subdivision, where your earnings are limited only by your own activity. If you will work as hard for yourself as you would for another for wages, you can make big money with us.
MORRISON & RIKMANN, Sales Managers,
718 Trust & Savings Bldg.,
Sixth and Spring sts.

WANTED—LIVE MAN TO SHOW PROPERTY. PREvious experience unnecessary; can make $100 to $300 per month; good chance for a sober, steady man to become permanently identified with a large company. Call at once, 200-207 H. W. HELLMAN BLDG., corner Spring and Fourth.

WANTED—HIGH-CLASS NEWSPAPER MAN, CAPable of taking entire charge of newspaper with 2500 circulation. Only men with executive ability and highest credentials considered. $200-$250. CALIFORNIA COMMERCIAL SERVICE CO., 620 Brockman Bldg.

WANTED—MEN AND BOYS TO LEARN TRADE OF automobiles, plumbing, bricklaying, electricity, without expense, on contract work. Actual contract work, not school toys. Only few months required. THE CONTRACTING TRADE SCHOOL, 224 Aliso st. See ad. "Learn Trades" column.

WANTED — AN EXPERIENCED GROCERY CLERK to put up orders, take care of freight and wait on trade, in country grocery store; steady position to right man. Write BOX 788, Porterville, Tulare county, stating age, experience, reference.

WANTED—FIVE WIDE-AWAKE MEN WHO ARE not afraid to work on commission distributing real estate literature. Steady work.
Richland Farms Department,
F. P. NEWPORT COMPANY,
206 Central Bldg. Corner Sixth and Main sts.

WANTED—REAL ESTATE SALESMAN TO SELL real harbor property, where developments are now going on and good chance to make big money. Ask for WILL PECK of GEO. H. PECK & CO., owners, 418 Marsh-Strong Bldg.

WANTED—MAN OR WOMAN, WHO CAN DESIGN A toy dog's head, to be made from cloth and stuffed. Steady employment as foreman in factory to party who can do this right and direct others. Call at 225 SECURITY BLDG., between 10 and 12 a.m. Mr. Nickerson. Phones A5463, Main 1052.

WANTED—A FEW CAPABLE MEN WITH BUSINESS experience to prepare for the CUSTOMHOUSE and INTERNAL REVENUE SERVICE. For successful coaching on this see at once, MR. HOFF, 629 Security Bldg. Special evening hours, 7 to 8:30. (See "Instruction" adv.)

WANTED—SEVERAL CAPABLE MEN TO PREPARE FOR U. S. CUSTOMHOUSE and INTERNAL REVENUE POSITIONS. Entrance examination soon. For successful coaching see MISS WILSON, at once, 601 Citizens Nat'l. Bank Bldg., Third and Main. SPECIAL EVENING HOURS 7 to 9.

WANTED—SEVERAL MEN, OVER 21, GOOD EDUcation, to prepare for customhouse or internal revenue service; See MISS WILSON, 601 Citizens Nat'l Bank Bldg. Third and Main. Evening hours 7 to 9.

WANTED—WE OFFER RELIABLE STUDENTS COMplete stenographic course. Pay tuition after graduated and earning positions guaranteed. MACKAY BUSINESS COLLEGE, 806 Main st. See Instruction ad.

WANTED—MARRIED MAN, NO CHILDREN, FOR walnut ranch, wages $50 per month; unfurnished house with water supplied free. California experience and references required. Address C. W. KEYS, El Monte, Los Angeles county.

WANTED—MEN AND BOYS TO LEARN A GOOD-paying trade, automobile driving, repairing, electricity, machinist, surveying. See our adv. under "Learn Trade." NATIONAL SCHOOL, 2110 W. Seventh.

WANTED—20 BEEF BONERS; MUST BE EXPERIenced men. Apply foreman of the beef boning gang, at 7 a.m. Brooklyn ave. car. MACY AND SANTA FE.

WANTED — TWO A1 VACUUM CLEANER SALESmen; want men used to big profits; best machine on the market. C. F. ADAMS CO., 906 E. Seventh street.

WANTED—LIVE MEN TO GET ORDERS FOR PERsonal Christmas cards; new proposition; salary and commission paid. THE MISSION PRESS, 12 S. Fair Oaks, Pasadena.

WANTED—CORE DRILLER TO TAKE CHARGE OF Ingersoll-Rand, Calyx, inch and half core drill. Must be experienced. Write, inclosing references, to CORE DRILLER, box 664, Los Angeles.

WANTED—BE INDEPENDENT! LEARN THE BARber trade; reasonable terms; best place; highest wages while learning. THE NATIONAL BARBER SCHOOL, 129 E. Second st.

WANTED—TWO NEAT APPEARING YOUNG MEN to work, city and road, handling wholesale and retail trade. Apply 429 CHAMBER OF COMMERCE BLDG.

WANTED—YOUNG MAN TO TAKE FULL CHARGE of branch office handling wholesale and retail trade, must be able to handle salesmen. Inclose stamp. Address K, box 132, TIMES OFFICE.

WANTED—EXPERIENCED CLOWN THAT SINGS bass, one that can do a buck-and-wing dance preferred; this is an A1 vaudeville act. Apply at room 17, PATTERSON HOTEL, 316 Clay st.

WANTED—BRIGHT, EDUCATED MAN OF GOOD address to solicit for laundry and linen supply business; must give references; may be steady position. Call 901 E. EIGHTH. Wardrobe Laundry Co.

WANTED—SHOES, DRY GOODS AND MEN'S FURnishings salesman for permanent position, out of town. Prefer man who speaks Spanish. Salary $90. Employer here. Apply PACIFIC AUDIT & SYSTEM CO., 805 Fay Bldg., Third and Hill sts.

WANTED—MANAGER, BRANCH OFFICE, ESTABlished firm; must be reliable; interest in business for right party; give phone number. Address W, box 423, TIMES BRANCH OFFICE.

WANTED — IMMEDIATELY, YOUNG MEN TO PREPARE FOR RAILWAY MAIL CLERKS, $900 YEARLY. MISS WILSON, 601 CITIZENS NATL. BANK BLDG. (SEE INST. ADV.)

THE MOST ARTISTIC LINE OF LEATHER PILlows, mats, etc. Come and be convinced. POINSETTIA SOUVENIR SHOP, 203 N. Spring st., near Postoffice.

WANTED—CLERK FOR HARDWARE STORE, MUST understand the business and have recommendation. Call 2205 N. BROADWAY.

WANTED—RELIABLE YOUNG MAN FOR OUTSIDE work, rooms 1, 2 and 3, 427 S. MAIN ST.

WANTED—A FEW LIVE CANVASSERS WHO ARE willing to earn $25 weekly. Call 719 MAJESTIC THEATER BLDG., 845 S. Broadway.

WANTED — FIRST-CLASS WOOD-WORKER AND body builder at LLOYD CARRIAGE AND AUTO WORKS, 227 East Market st.

WANTED—CASH BOYS—
Wages $4.50 Week.
VILLE DE PARIS, S. Broadway.

WANTED—OFFICE BOY WITH WHEEL FOR ERrands and office duties. Apply 1008 HOLLINGSWORTH BLDG.

WANTED—SALESMEN TO SELL NEW TOY ON commission. Apply before noon at 1254 E. VERNON AVE.

WANTED—YOUNG MAN WOULD LIKE TO LEARN to drive Ford car, state lowest rate and full particulars. Address K, box 142, TIMES OFFICE.

WANTED—2 FIRST-CLASS AUTOMOBILE PAINTers. Apply 1001 S. HOPE ST. Thursday morning.

WANTED—FIRST-CLASS JEWELRY ENGRAVER. GUY E. ALLERTON, 515 Title Guarantee Bldg.

WANTED—WINDOW CLEANER, CONTRACT OR day work. MAEY, Inglewood High School.

WANTED—JOB PRESS FEEDER, BENTON & CO., 307 Thorpe Bldg.

WANTED—
Help, Male.

NOTE.—Applicants for positions are advised not to send original recommendations in answer to ads. Send duplicates only.

Space is not given under this heading to advertisements soliciting business patronage.

WANTED—
SALESMAN ACCUSTOMED TO SELLING HIGH-CLASS WILSHIRE PROPERTY CAN FIND EXCEPTIONAL OPPORTUNITY CONNECTING WITH OUR ORGANIZATION NOW WHILE THE FORMATION IS IN PROCESS. BIG COMMISSION TO SALESMAN WITH MACHINE.
CALL BETWEEN 10 AND 11.
SEE MR. PRICE, SALES MANAGER FOR
EMIL FIRTH, 346 BROADWAY.

WANTED—BUSHELMAN AT ONCE. AT 305 EAST 5TH.

WANTED—HARDWOOD FLOOR SCRAPERS. 3027 S. HARVARD BLVD.

WANTED—CHAUFFEUR, $50 AND BOARD. APply after 10 a.m., 915 BLACK BLDG.

WANTED—
Help, Male and Female.
(Investment Required.)

WANTED—AN HONEST, SOBER MAN TO HELP manage an old-established, money-making business. No experience necessary. Half of the time outside work. Will pay $140 per month. $250 cash required, fully secured. For particulars, Rooms 411-412,
129 W. THIRD STREET.

WANTED—$100 PER MONTH FOR CAPABLE MAN of good character and business ability to assist in management as officer of local going concern; $2500 required; fully secured, and will be returned upon demand. Address W, box 417, TIMES BRANCH OFFICE.

WANTED—TEMPERATE AND TRUSTWORTHY MAN who can invest $250 with his services to work in and help manage good, legitimate, old-established business; will pay $135 per month; light work; no experience necessary; money fully secured. Particulars, call 855 S. BROADWAY, room 412.

WANTED—USE YOUR SPARE TIME TO BUILD UP a mail order business of your own. We help you start for a share in profits. 27 opportunities. Particulars free. OPPORTUNITIES EXCHANGE, Buffalo, N. Y.

WANTED—CAPABLE MAN OF GOOD CHARACTER, business ability and salesmanship. Salary to start $100 per month; to assist in management as officer of corporation. $2500 required; fully secured. Address J, box 234, TIMES OFFICE.

WANTED—PARTNER IN LIVE GOING LOS ANGELES business. This will stand closest investigation. Don't answer unless you have $1000 and high-class references. Address W, box 529, TIMES BRANCH OFFICE.

WANTED—A MAN WHO WANTS TO GET INTO a good, steady, old-established business, who can invest $350 with his services. Trial given to responsible party. Previous experience not necessary. Big money-maker for 1915. Call 641 S. SPRING.

WANTED — MEN, FOR MINING EXPEDITION, operating in rich district; everything furnished; assaying and engineering taught; you share in all property; $250 investment required. BROADWAY 1775.

WANTED — YOUNG LADY WITH FAIR KNOWLedge of stenography and typewriting, with some capital at her command, to investigate a proposition of highest merit. Address G, box 96, TIMES OFFICE.

WANTED—A MAN OR WOMAN WHO WANTS TO become their own boss; will place you in a business that will net you $200 per month if you have $250; you control and handle your own money; this is an opportunity. WORTH, 916 W. Seventh.

WANTED — EXPERIENCED RANCH MAN, WITH wife, to take charge of 60-acre alfalfa ranch, $300 investment required, ample security. Quick action necessary. Address K, box 130, TIMES OFFICE.

WANTED—A YOUNG MAN TO TAKE ONE-HALF interest in established publishing business; $200 required. Can assure good income to right party. Address G, box 168, TIMES OFFICE.

WANTED—A GOOD STEADY MAN THAT CAN INvest $200 and work and help manage contracting business; will pay $125 month. Apply 313 FAY BLDG., Third and Hill.

WANTED—ACTIVE BUSINESS MAN WITH $1600; investment will pay $500 profit in six months and services will earn an additional $150 per month. Address W, box 424, TIMES BRANCH OFFICE.

WANTED—PRINTER THAT CAN MAKE INVESTment in progressive printing business. Address J, box 188, TIMES OFFICE.

WANTED—
Help, Female.

Space is not given under this heading to advertisements soliciting business patronage.

WANTED—
HAWLEY EMPLOYMENT COMPANY,
Elizabeth Keliher, Manager.
224 S. Broadway.
Cook, Santa Barbara, $40 etc., to $45 etc.; parlor maid and waitress, Santa Barbara, $30 etc., to $35 etc.; upstairs girl, Santa Barbara, $30 etc., to $35 etc., employer in office this a.m.; cooking and general work, 2 adults, no laundry, $40 etc.; cook, Oneonta Park, have second maid, $35 etc.; cook and downstairs, city, $40 etc.; cooking and general work, 2 adults, no laundry, $35 etc.; laundress, Montecito, $30 etc.; general housegirls, $25 etc., to $40 etc.

WANTED—COMPTOMETER OPERATOR, RAILROAD experience, $40-$50; comptometer operator, $45; office girl, $20; clerical girl, $35; telephone order clerk; retail grocery experience, $45; cashier and telephone clerk, retail grocery, $50-$60; cashier, tube system, $40; Elliott-Fischer biller. CALIFORNIA COMMERCIAL SERVICE, 620 Brockman Bldg.

WANTED — CASHIER AND TELEPHONE ORDER clerk, experienced in retail grocery business; position permanent for right party and requires person thoroughly experienced in meat and grocery business. $50-$60 start; our fee payable when first month's salary is received. CALIFORNIA COMMERCIAL SERVICE, 620 Brockman Bldg. Seventh and Grand.

WANTED—MAN OR WOMAN, WHO CAN DESIGN A toy dog's head, to be made from cloth and stuffed. Steady employment as foreman in factory to party who can do this right and direct others. Call at 225 SECURITY BLDG., between 10 and 12 a.m. Mr. Nickerson. Phones A5463, Main 1052.

WANTED—A REAL LIVE GIRL, ONE NOT AFRAID of work, and to strictly attend to business, experienced in post cards, booklets, pennants, etc., preferred. $6 a week. State willingness, experience, give reference. Address K, box 179, TIMES OFFICE.

WANTED — FIVE WIDE-AWAKE WOMEN WHO are not afraid to work on commission distributing real estate literature. Steady work.
RICHLAND FARMS DEPARTMENT,
F. P. NEWPORT COMPANY,
206 Central Bldg. Corner Sixth and Main sts.

WANTED—NEAT GIRL AS WAITRESS; PREFER one with mother, to act as housekeeper; fine place and good home for the right parties. Apply MR. CARTER, Green Room Cafe, 1640½ Cahuenga ave., Hollywood, Cal.

WANTED — SWEDISH COOK, PASADENA, $40; housegirl, Whittier, $35; Monrovia, $35; Covina, $35; many good housework places, city and country, $20 to $40. SWEDISH AND GERMAN BUREAU, 101½ S. Broadway.

WANTED—YOUNG LADY CASHIER AND TELEphone order clerk with experience in meat market and delicatessen. Unless you have that experience do not apply. EDUCATIONAL EXPERT CO., 301 Fay Bldg.

WANTED—LADY, ABOUT 25, THOROUGHLY EXperienced in general office filing; must be competent and reliable; only those seeking a permanent position need apply; give age, phone number and salary expected. Address G, box 94, TIMES OFFICE.

WANTED—PROGRESSIVE HOUSEHOLD CLUB, 909 W. Ninth. General work in city, $40; housemaid, Pasadena, $35; second girl, Lamanda Park, $35; housemaid, $25; child's nurse, $30; general work, $30. BROADWAY 5041, 537589.

WANTED—FIRST TWO MONTHS AT HALF RATE if you enroll now. Book-keeping, Gregg or Pitman shorthand, English branches, telegraphy. Positions guaranteed. MACKAY BUSINESS COLLEGE, 806 Main st. See Instruction ad.

WANTED—LADIES LEARN BEAUTY CULTURE, hair manufacturing, FLORENTINE HAIRDRESSING COLLEGE, "World's Largest," 227 Mercantile place, corner Broadway. See Learn Trades Adv.

WANTED—THREE LADIES TO LEARN BEAUTY culture and hairdressing, free of charge; good evening; LEADER COLLEGE, 228 Mercantile Place. Mrs. Harris. See adv. To Learn Trades.

WANTED—SALESLADIES, EDUCATED, REFINED and of good personal appearance to travel through California. Three references. Permanent position. Call 822 LISSNER BLDG., 524 S. Spring st.

WANTED—YOUNG WOMAN TO CARE FOR 4-YEAR-old child from 10 a.m. daily until evening, Sunday excepted. C. S. preferred. Address G, box 98, TIMES OFFICE.

WANTED — NEAT AND STRONG YOUNG WOMAN for cooking and general housework, some laundry. PHONE 71440.

WANTED — LADIES TO DO NEEDLEWORK BY piece or dozen. Call from 1 till 4. 123 WEST ADAMS, near Main.

WANTED—CHOCOLATE DIPPERS. APPLY FIG AND WHISTLE, 712 S. Broadway.

WANTED—CASH GIRLS—
Wages $4.50 week.
VILLE DE PARIS, S. Broadway.

WANTED—YOUNG WOMAN FOR CHAMBER WORK and help attend office in rooming-house, no objection one baby. See Proprietor after 10 a.m., HOTEL SILVER STAR, 245½ E. First st.

WANTED—DRESSMAKERS ON FANCY DRESSES. Must be experienced. 729 S. BROADWAY. 4th floor.

WANTED—SALESLADIES FOR LOS ANGELES AND surrounding towns, $3 to $5 per day easily earned. 309 HOMER LAUGHLIN BLDG.

WANTED — COMPETENT MARRIED WOMAN AS housekeeper in rooming-house, small wages and room. Inquire 208½ E. FIFTH ST.

WANTED—FIRST-CLASS LADY TO TAKE CHARGE OF APARTMENT-HOUSE. APPLY TODAY. 623 TOWNE AVE.

WANTED — HOUSEKEEPER, $7 PER WEEK; 2 boys in school; good home for right woman. Address Box 61, TIMES OFFICE, Pasadena.

WANTED—CHOCOLATE DIPPER. APPLY HOFFMAN CANDY CO., 641 Central. F7786, Main 1583.

WANTED—COLORED GIRL FOR GENERAL HOUSEwork and cooking, family of three. WILSHIRE 1462.

WANTED—NEAT YOUNG LADY TO MEET THE public. Rooms, 1, 2 and 3, 427 S. MAIN ST.

WANTED—GIRL TO DO LIGHT HOUSEWORK. Good home and $15 per month. PHONE 51596.

WANTED—GIRL FOR GENERAL HOUSEWORK. 72664.

WANTED—
Help, Female.

NOTE.—Applicants for positions are advised not to send original recommendations in answer to ads. Send duplicates only.

Space is not given under this heading to advertisements soliciting business patronage.

WANTED—
EMPLOYERS—
As a citizen and taxpayer it is your duty to read this "Ad."
The city maintains a Municipal Free Employment Bureau, where the standard of efficiency required of applicants is unusually high. Personal investigation is made and only the capable and efficient sent to prospective employers.
This bureau will fill any position, from scrub woman to office manager, absolutely free of charge either to employer or employee.
MUNICIPAL FREE EMPLOYMENT BUREAU.
Men's Department, 206 Franklin street.
Women's Department, 207 So. Broadway.
Private exchange connecting both departments. Broadway 6624. Home 10787.

WANTED—THREE GIRLS TO DO SERVING WORK. BOOS BROS. CAFETERIA, 648 S. Broadway.

WANTED—GERMAN WOMAN FOR CHAMBERMAID. AFTON HOTEL, 551½ S. Spring.

WANTED — MIDDLE-AGED WOMAN FOR LIGHT housework, small pay. 1382 W. 36TH ST.

WANTED — APPRENTICE GIRL TO RUN ERrands. 1324 W. PICO ST.

WANTED—
Help, Male and Female.

Space is not given under this heading to advertisements soliciting business patronage.

WANTED—MAN AND WIFE, JANITOR AND MAID, first-class apartment-house, $60; man and wife, gardener and cook, nice country home, $60; man and wife, chauffeur and gardener and cook, $60. Hurry. SWEDISH & GERMAN BUREAU, 101½ S. Broadway.

WANTED—EMPLOYEES OF EVERY NATURE REquired for complete product of moving pictures in city and State schools, by the State Board; even mechanics, to make machines, artists, writers, actors, managers, inventors, printers and teachers. Address G, box 99, TIMES OFFICE. Give full particulars.

WANTED—ONE PERSON IN EACH TOWN IN THE United States to represent high-class manufacturer; no competition. Write for particulars, 4207 KINGSWELL AVE., Los Angeles.

WANTED—
Help, Male and Female.
(To Learn Trades.)

WANTED — LEARN AUTO REPAIRING, DRIVING and machine work, day and evening courses; oldest reliable school; overhauling of all makes of cars under supervision of expert instructors; electricity and surveying taught by practical methods; places to work for room and board after school hours; assist graduates to positions. Call and be convinced. Catalogue free. NATIONAL SCHOOL OF ENGINEERING, 2110 W. Seventh. Established 1905.

WANTED—MEN AND BOYS TO LEARN TRADE of automobiles, plumbing, bricklaying, electricity, without expense, in few months.
THE CONTRACTING TRADE SCHOOL,
224 Aliso st.

WANTED — LEARN BEAUTY CULTURE, HAIR manufacturing, students wanted. LEADER COLLEGE OF HAIRDRESSING, 228 Mercantile Place. MRS. HARRIS.

WANTED—BEAUTY CULTURE PAYS BIG, LEARN right. "FLORENTINE, World's Largest, 227 Mercantile place.

WANTED—
Help, Male and Female.
(Instruction Course.)

WANTED—GOVERNMENT JOBS, OPEN TO MEN and women, $65 to $150 month. Write immediately for position list. FRANKLIN INSTITUTE, Dept. 18W, Rochester, N. Y.

WANTED—RAGTIME PIANO PLAYING TAUGHT IN 20 lessons. Write for free book. CHRISTENSEN SCHOOL OF POPULAR MUSIC, 23 Walker Bldg. Main 2176, F5793.

WANTED—STENOGRAPHY, BOOK-KEEPING, ENGlish branches, telegraphy, rate $10. Positions guaranteed. MACKAY BUSINESS COLLEGE, Main st., at Ninth.

WANTED—YOUNG MEN TO PREPARE FOR RAILway mail clerks. MISS WILSON, 601 Citizens National Bank Bldg.

WANTED—MOTION PICTURE ACTING TAUGHT BY experienced director; references, successful pupils. PHOTOPLAY STUDIO, 3624 Virginia ave., Hollywood. Home 59162.

WANTED—YOUNG MEN TO PREPARE FOR RAILway mail clerk; salary starting, $75 month. MR. HOFF, 629 Security Bldg.

WANTED—GOVERNMENT JOBS FOR WOMEN, $70 month. Write for list positions. FRANKLIN INSTITUTE, Dept. T877, Rochester, N. Y.

WANTED—SALESMEN—
Agents and Solicitors.

WANTED—
SALESMEN TO SELL CALIFORNIA STREET IMPROVEMENT BONDS.
THE EMPIRE SECURITIES CO.,
1201 HIBERNIAN BLDG.
CALL 2 TO 5 P.M.

WANTED—SALESMAN TO SELL OUR LINE OF trunks, suit cases and bags, in States of California, Oregon and Washington. Straight commission proposition. No advances of expenses or commissions. Commissions paid monthly. Old house, complete line, liberal commissions. Address VIRGINIA TRUNK & BAG CO., Petersburg, Va.

WANTED—AGENTS WITH MONEY TO SELL THE only oil burner on the market that is absolutely safe and sootless and smokeless. I want to sell the right of San Diego and Imperial counties. These are good. Call and see the burner demonstrated at the WINDSOR HOTEL, 10th and Main sts., upstairs.

WANTED—ENTERPRISING MEN TO SOLICIT FOR the best money-making proposition in the market. Apply between 9 and 12 a.m., and 1 and 4 p.m., I. W. HELLMAN BLDG., 124 W. Fourth st. Room 428.

WANTED—TWO NEAT APPEARING YOUNG MEN to travel, handling spring specialty; proposition money-maker for hustlers. Apply 429 CHAMBER OF COMMERCE BLDG.

WANTED—SALESMAN ON SALARY AND COMMISsion; chance for right man to make good money; patented article for automobiles; prefer salesman with Ford car. KIDDIE DISTILLATE BURNER CO., 627 S. Olive st.

WANTED—GOOD BUSINESS CHANCE SALESMAN; must be capable man; strictly commission basis; references required; prefer experienced man. F. C. SIMPSON, 505½ S. Main st.

WANTED—OPPORTUNITY FOR TWO GOOD ENergetic men to permanently associate themselves with Pacific Coast casualty company. Apply at office Wednesday, 515 VAN NUYS BLDG.

WANTED—SALESMAN ON COMMISSION BASIS, FOR best and biggest selling line of wash skirts. State references. H. BURSTEIN CO., Philadelphia.

WANTED—10 LADIES FOR A QUICK SELLER; BIG commission. 9 to 12 a.m. 587 CHAMBER OF COMMERCE BLDG.

WANTED—AGENTS FOR ARTICLE USED IN EVERY home; good seller; very useful. Phone Main 5784 or call at 702 E. SIXTH ST.

WANTED—10 CANVASSERS. I HAVE THE BEST proposition on market to offer to hustlers. Call Room 11, 108 E. SECOND ST. After 10 a.m.

WANTED—MEN AND WOMEN TO HANDLE FIRST-class coupon; best seller. Call at EMPIRE STUDIO, 427 S. Main st.

WANTED—SIX LIVE AGENTS, SALARY AND COMmission. Call MR. BURT. Home phone 557739.

WANTED—
Situations, Male.

Space is not given under this heading to advertisements soliciting business patronage.

WANTED—AN EXPERIENCED RANCH COOK would like position. Address K, box 18, TIMES OFFICE.

WANTED—A-1 COOK, MAN, WANTS POSITION IN private family, hotel or country. Call. PHONE F2068, room 6.

WANTED—YOUNG MAN WANTS ROOM AND board in exchange for services before and after school hours. Address K, box 187, TIMES OFFICE.

WANTED—YOUNG MAN, STRANGER IN CITY, wants work. Will do anything, go anywhere. Address Y, box 407, TIMES BRANCH OFFICE.

WANTED—GROCERY CLERK, MIDDLE-AGED MAN, quick and pleasant. City references. Address S, box 290, TIMES BRANCH OFFICE.

WANTED—POSITION AS "JITNEY BUS" DRIVER. State wages and make of car. Address J, box 180, TIMES OFFICE.

WANTED—YOUNG JAPANESE WANTS POSITION AS chauffeur; 8 years' experience automobile; best references. Address K, box 174, TIMES OFFICE.

WANTED—ANY KIND OF WORK FOR GOOD, RELIABLE Swedish and German men. Phone MAIN 1065.

WANTED — CHAUFFEUR, YOUNG MAN, WANTS position, private or truck. Can do own repairing. Address J, box 226, TIMES OFFICE.

WANTED — BUTLER, VALET, SWISS, SINGLE, first-class, eastern and San Francisco references. RUMPF, 566A South Boylston st.

WANTED—SITUATION, EXPERIENCED BUTLER IN private family or competent head waiter. Spanish-American. SOUTH 4612.

WANTED—CARPENTER WORK BY FIRST-CLASS man. Will work cheap. Phone BROADWAY 7459.

WANTED—SITUATION BY TEMPERATE MIDDLE-aged man, ranch, orchard or dairy, experienced. Address J, box 218, TIMES OFFICE.

WANTED — CHAUFFEUR, YOUNG JAPANESE, speaks English and experienced. FRANK YAMA, Home 75005.

WANTED — BY JAPANESE BOY, EXPERIENCED, store work. INO., 208½ E. FIFTH ST. Phone 55348.

WANTED—JAPANESE, FIRST-CLASS COOK, DEsires situation; excellent references. 413 WEST SEVENTH ST. 64289; Main 8049.

WANTED — FIRST-CLASS ACTIVE CARPENTER wants work, any kind, day or contract. Phone VERMONT 2189.

WANTED—POSITION BY JAPANESE AS WASHING and ironing or housework in family. K. FUGIHARA. 1418½ South Flower st. Home 20880.

WANTED—CHAUFFEUR, FIRST-CLASS DRIVER, no objection to other work, city or country. A. E. ALLEN, 821 S. Olive st., Los Angeles.

WANTED—STRONG YOUNG MAN, 22, WANTS POsition of any kind. PHONE 77306.

WANTED—
Situations, Male.

Space is not given under this heading to advertisements soliciting business patronage.

WANTED—HERE'S YOUR MAN FOR THAT REsponsible position, for which you have been unable to find the right man. Can qualify as confidential secretary or departmental executive, having had extensive and varied experience under foremost corporation managers in East and Southwest; purchasing, sales, operating, accounting and technical branches; United States Steel Corporation; railroading, mining, smelting and mercantile business. Am 38 years old, married, with family, and thoroughly responsible. If interested let me talk with you. Address K, box 128, TIMES OFFICE.

WANTED — CHAUFFEUR, POSITION IN PRIVATE family, by a thoroughly experienced automobile mechanic, able to drive and repair any make of car; accustomed to children; willing to be useful around the house; not afraid of long hours. Total abstainer. Age 26, Swede, married. TROILI, 418 W. 73rd st.

WANTED—EXPERIENCED CHAUFFEUR, PRIVATE family preferred; am good mechanic and not afraid of other work. Can give best reference as to ability and character. Address K, box 176, TIMES OFFICE.

WANTED — REFINED AND AGREEABLE YOUNG man, expert in the care and operation of motor cars, and also experienced as stenographer and secretary, would like permanent position with lady or gentleman of means. Prefer country or traveling. F. W. CLARK, Havana Hotel.

WANTED—MOVING PICTURES, YOUNG MAN, 25, wishes to join a company; had stage experience in France. Please make an appointment. Address J, box 192, TIMES OFFICE.

WANTED—BY YOUNG MAN, POSITION OF ANY kind in town or country. Advertiser is a good linguist and accountant and has had business experience. Address J, box 191, TIMES OFFICE.

WANTED—MAN WHO HAS HAD LARGE EXPERIence in the printing business wants position estimating or other office work. Address J, box 216, TIMES OFFICE.

WANTED — ENGLISHMAN, CLEAN, STRAIGHT, wants position thorough business man, used organization and control, good references. Age 38. W., 912 Wilcox ave., Colegrove.

WANTED—SITUATION BY EXPERIENCED ENGlish butler and valet, first-class California and eastern references. Address J, box 217, TIMES OFFICE.

WANTED—EUROPEAN ALL-ROUND COOK, GOOD decorator pedestal, sober, neat, wishes position, club, hotel or delicatessen department or private family home. Address K, box 121, TIMES OFFICE.

WANTED—THOROUGHLY EXPERIENCED YOUNG Japanese janitor, willing, situation in apartment-house; understands any make furnaces; competent, reliable. SUMIO, Phone 20880.

WANTED—POSITION CHAUFFEUR BY SWEDISH man, strictly reliable, 7 years' experience. Best references. Address Y, box 404, TIMES BRANCH OFFICE.

WANTED—POSITION BY ARCHITECTURAL DEsigner, familiar with California work. Can estimate. I am a young man and have good credentials. Address K, box 177, TIMES OFFICE.

WANTED—RESTAURANT MAN, (GERMAN,) 35, experienced front and kitchen, wishes work in or out of town. Please address J, box 175, TIMES OFFICE.

WANTED—PLACE ON RANCH OR PRIVATE EState, by sober, honest, single man; Illinois farm experience; or work of any kind. W. HOSKINS, 726½ S. Figueroa.

WANTED—YOUNG, SOBER GERMAN, EXPERIenced kitchen man, wants work as dish washer. $30 month and room. Address K, box 173, TIMES OFFICE.

WANTED—GARDENER, SOBER, RELIABLE, GERman-American, experienced; wants steady position; good horseman. Address K, box 129, TIMES OFFICE.

WANTED—JAPANESE CHAUFFEUR WANTS POSItion in private family, have good experience, very careful driver, understands repair of car, willing to do general help. GEORGE, 222 S. Hill.

WANTED — YOUNG MAN, 30 YEARS, DESIRES clerical position. Has had several years' office experience. Good habits, best references. Address K, box 276, TIMES BRANCH OFFICE.

WANTED—A JAPANESE BOY OF GOOD HABIT would like a position as a school boy at Hollywood. Please call up HOME PHONE 57512 after 6 p.m.

WANTED — POSITION, YOUNG JAPANESE AND wife, experienced general housework, garden work and care for automobile, horses, cows, city or country. Address P.O. BOX 488, L. A.

WANTED — SHOE SALESMAN, REGULAR AND orthopedic; window dresser and a chiropodist. Age 25. Desires position in Los Angeles. Cal. V. B. PIKE, 682 Eighth ave., New York, N. Y.

WANTED — POSITION AS BOOK-KEEPER, AM first-class in every respect. Can operate typewriter, references, moderate salary. Address W, box 492, TIMES BRANCH OFFICE.

WANTED—SITUATION AS MALE ATTENDANT FOR an invalid; practical experience, best of references. Address F. L. LEE, 1321 S. Grand ave. Main 2253.

WANTED—CHAUFFEUR-MECHANIC WANTS A POsition in private or garage; 10 years' experience; very careful driver; first-class references. J. FODOR, 817 East 7th st. Phone F5758, Main 2017.

WANTED—ALL-AROUND HARD-WORKING MAN wants any kind hard work, ranching or anything. Address K, box 139, TIMES OFFICE.

WANTED—EXPERIENCED, RELIABLE FILIPINO boy wants position as cook in private family or porter, any place. FIRST. PHILIP.

WANTED—SHOWCARD WORK BY A THOROUGHLY experienced and reliable man, in store or shop. Address W, box 418, TIMES BRANCH OFFICE.

WANTED—CHINESE SCHOOLBOY WANTS POSItion in a family. Call BOYLE 2758.

WANTED—AN EXPERT BUTLER OR HOUSEMAN, Japanese. 20580. BRYAN, 1418 S. Flower st.

WANTED—SUITABLE AS PRACTICAL NURSE, $10 a week and up. J. G. L. BROWN, F5616.

EMPLOYMENT—
Agencies.

WANTED—NOTICE TO PRIVATE FAMILIES, WHEN you need first-class domestic help phone us. Prompt and reliable service. We make a specialty of domestic help. Try us. LOS ANGELES EMPLOYMENT AGENCY, 410-11 Germain Bldg., 224 S. Spring st. Phone F5419.

WANTED—THE PACIFIC
JAPANESE AAA EMPLOYMENT AGENCY,
445 S. Olive st., Los Angeles.
F1078. Main 1714.

WANTED—
Situations, Female.

Space is not given under this heading to advertisements soliciting business patronage.

WANTED—REFINED LADY MUSICIAN, EXPERIenced in apartment-house business, would like to assist in office of switchboard, housework for apartments. Address K, box 140, TIMES OFFICE.

WANTED—NEAT YOUNG WOMAN WISHES POSItion as housekeeper or assist in housework where there would be no objection to little girl. Call WILSHIRE 1727.

WANTED — POSITION, EXPERIENCED HOUSEkeeper or companion of refinement, who can be one of family. Address Y, box 403, TIMES BRANCH OFFICE.

WANTED—REFINED WOMAN OF 30 WISHES POSItion as housekeeper; good cook; good manager; very neat. Call or write 175 OBISPO AVE., Long Beach.

WANTED — BY REFINED, EDUCATED, MIDDLE-aged widow, position to take charge of gentleman's home or companion to elderly lady; good references; no triflers wanted. Phone MAIN 2697.

WANTED—POSITION BY COLLEGE GRADUATE, several years' business experience; 2 years' experience as book-keeper and stenographer. Phone BROADWAY 2419.

WANTED—AM A FIRST-CLASS STENOGRAPHER and book-keeper, not afraid of hard work, local references, salary moderate. Address W, box 496, TIMES BRANCH OFFICE.

WANTED—YOUNG JAPANESE GIRL WANTS SITuation as nurse; can speak good English and has good letters. Phone Main 5838, F5801. ROOM 342.

WANTED—TRAINED NURSE WILL TAKE POSItion in physician's office; ambitious. Address R, box 85, TIMES OFFICE.

WANTED—WORK BY FIRST-CLASS LAUNDRESS. Best references. Call evenings. WILSHIRE 2672.

WANTED—A POSITION, GOOD COOK, COLORED, want wages $40 to $45. Address Y, box 404, TIMES BRANCH OFFICE.

WANTED—HOUSEWORK BY EXPERIENCED GERman girl, good cook, wages $40. 22596. SOUTH 1738.

WANTED—POSITION AS NURSERY GOVERNESS or companion, by experienced, capable woman. Fine seamstress. A5858.

WANTED—GENERAL HOUSEWORK BY WOMAN with child, $10. Address Y, box 405, TIMES BRANCH OFFICE.

WANTED—YOUNG LADY WITH CHILD WILL CARE for gentleman's home. 825 CROCKER ST. Phone F1196. Apt. 20.

WANTED — DAY WORK; RESPECTABLE WOMAN would like to do house-cleaning and small washing, $2 and car fare. BROADWAY 5874.

WANTED—POSITION BY COLORED GIRL, TAKing care of children afternoons only. BROADWAY 5890.

WANTED—POSITION IN PHYSICIAN'S OFFICE BY a lady with 4 years' experience. Phone Main 7763, ask for MRS. WISNER.

WANTED—COLORED WOMAN WANTS WORK IN apartment-house by the day or hour; can furnish good references. Phone WILSHIRE 4951.

WANTED—A FIRST-CLASS COLORED GIRL, GENeral housework in private family, in or out of city; wages $8.50 week. Call MAIN 5781.

WANTED — CAPABLE GIRL WANTS GENERAL housework in small family of adults; $35 to $40. A2993.

WANTED—POSITION AS ALL-AROUND COOK OR housekeeper; best of references. Address Y, box 406, TIMES BRANCH OFFICE.

WANTED—WOMAN WANTS GENERAL WORK IN small family; good plain cook. MISS SARAH WOODS, 118 Ave. 64, Garvanza, Los Angeles.

WANTED — HOUSEKEEPING POSITION BY RELIable refined lady with small child; $15. Address Y, box 394, TIMES BRANCH OFFICE.

WANTED—YOUNG LADY WITH LITTLE GIRL, 2 years, wishes position as housekeeper. 1412 THIRD AVE. West 1692.

WANTED — DRESSMAKING OUT BY THE DAY, first-class work; $2.50 per day. 138 N. HILL ST. Phone A3090.

WANTED — SITUATION BY REFINED GERMAN child's nurse; city references; wages $35 to $40. BROADWAY 5574.

WANTED—BY COMPETENT FITTER AND DESIGNer, dressmaking by the day. Phone SOUTH 1987 Class.

WANTED—BY A GERMAN GIRL, DAY WORK. Call HOME 23608, after 5 p.m. Wednesday.

WANTED—
Situations, Female.

Space is not given under this heading to advertisements soliciting business patronage.

WANTED — YOUNG JAPANESE WOMAN WISHES position, general housework. Please answer. TAKA, P. O. BOX 482, Los Angeles.

WANTED—SITUATION BY COLORED GIRL, HELP with housework, care of children. Call Phone WEST 5270.

WANTED—POSITION BY GOOD SECOND GIRL, city references, wages $30 to $35. 557520. BDWY. 3941.

WANTED—POSITION AS WORKING HOUSEKEEPer in a refined family of two; best references. 556979.

WANTED—A COLORED GIRL WISHES SITUATION as cook or general housework, very good cook. Phone BROADWAY 6058.

WANTED—YOUNG GIRL WANTS POSITION AS helper. Take care of baby. Well experienced. MAIN 5868.

WANTED—POSITION BY COMPETENT RELIABLE middle-aged woman as working housekeeper, good cook, no laundry. Phone HOLLYWOOD 2283.

WANTED—GENERAL HOUSEWORK, FIRST-CLASS cook, Swedish, $40 month. Phone mornings. 12690, MAIN 1065.

WANTED—FIRST-CLASS LAUNDRESS WISHES laundry or cleaning Friday and Saturday. Call after 5 p.m., MAIN 1930, room 29.

WANTED—SITUATION BY PRACTICAL NURSE. Kind and patient. Will do or assist housework. SOUTH 5082.

WANTED—EASTERN WOMAN WANTS DAY WORK in families. Good laundress, house cleaning. PHONE F4425.

WANTED—BY THOROUGHLY DOMESTICATED woman household duties; fond of children. E. M., 2629 West Pico st.

WANTED—LADY WITH DAUGHTER WANTS WORK in home (Christian Science family preferred.) Address HK, box 386, TIMES BRANCH OFFICE.

WANTED—WASHING, IRONING, CLEANING, COMpetent. SWEDISH & GERMAN WOMAN'S BUREAU, Phone 12690, Main 1065.

WANTED—EXPERIENCED COOK WOULD LIKE position in private family. Phone MAIN 3388.

WANTED—WOULD LIKE WASHING TO BRING HOME. BROADWAY 7946.

WANTED—GENERAL HOUSEWORK BY RELIABLE woman, $25. Address X, box 392, TIMES BRANCH OFFICE.

WANTED—YOUNG WOMAN WANTS POSITION AS housekeeper; good cook. Call BROADWAY 4745.

WANTED — MARRIED GERMAN LADY WANTS housework by day or hour. MRS. BECKER, F8917.

WANTED—COLORED GIRL WANTS HOUSEWORK. Phone HOLLYWOOD 1401.

WANTED—LAUNDRY OR CLEANING BY THE DAY. PHONE 22114.

WANTED—PRACTICAL NURSING BY REFINED, competent lady, or as companion. WEST 650.

WANTED—PRIVATE TUTOR CAN TAKE ONE MORE child by the hour. PHONE 10291.

WANTED—A-1 PIANIST WANTS POSITION WITH orchestra, in city. HOME 508087.

WANTED—POSITION, FIRST-CLASS COOK, SWEDish, with second help. PHONE A2889, MAIN 1065.

WANTED — FIRST-CLASS COLORED LAUNDRESS wants work at home, or day work. BOYLE 1341.

WANTED—GENERAL HOUSEWORK BY GOOD GERman girl, wages $25 to $35. BDWY. 3941, 557520.

WANTED—STENOGRAPHER WANTS POSITION, $8. For quick service call MAIN 4796; F8102.

WANTED—
Situations, Male and Female.

Space is not given under this heading to advertisements soliciting business patronage.

WANTED — MAN AND WIFE, EXPERIENCED cooks, desire position on ranch. Can take charge of hotel. Will accept anything to be able to work together. 607 FLOWER ST. Phone F8217.

WANTED—GOOD JAPANESE COUPLE WISHES SITuation, man as butler or apartments; janitor experience and speak English; wife to do housework. HARRY, 632 S. Los Angeles st.

WANTED—REFINED FAMILY, FOUR ADULTS, would be glad to care for house and grounds during owner's absence. Best references. Address Y, box 501, TIMES BRANCH OFFICE.

WANTED—POSITION, JAPANESE COUPLE, MAN experienced cook, wife housework; small wages. K. KUNI, A2858, 809 Banning st.

WANTED—COLORED MAN AND WIFE WISH POsitions, man as cook, wife as helper, in small hotel, city or country. 812 E. FOURTH ST.

WANTED—EXPERIENCED MAN AND WIFE WANT work on ranch or dairy. Address 1055 S. FLOWER ST. Room 18.

WANTED — FIRST-CLASS COOK AND BUTLER wishes position in private family. COULARD, Phone South 6712.

WANTED—POSITION, MAN AND WIFE, RANCH, orchard or home place. Phone mornings, 12690, MAIN 1065.

WANTED—POSITION, COOK AND HELPER, FIRST-class, man and wife, Germans. PHONE A2889.

WANTED—
Work by the Day.

WANTED — BY A-1 LAUNDRESS, WASHING OR cleaning; a very needy (white) mother. A4485, BROADWAY 2065.

WANTED—WORK BY DAY OR MONTH BY INtelligent colored woman. Will furnish best references. Phone SOUTH 7813.

WANTED—COMPETENT WHITE WOMAN WISHES work for Wednesday and Thursday, washing or cleaning. Phone after 6 p.m., 21493.

WANTED—YOUNG MAN WANTS PRIVATE HOUSEwork by the hour; can give references. HOME 20560.

WANTED — YOUNG, STRONG GERMAN WOMAN wishes day work, washing or cleaning. PHONE [illegible]

WANTED—COMPETENT COLORED WOMAN WANTS Thursdays and Saturdays. Call before 7:30, after 5 p.m. 53584.

WANTED—YOUNG WOMAN WANTS HOUSE CLEANing and washing by the day. Phone BROADWAY 2061.

WANTED — WOMAN WANTS WORK BY DAY, washing, ironing, cleaning. Phone MAIN 7778.

WANTED—GOOD WOMAN WANTS DAY'S WORK of any kind. PHONE 24678. References.

WANTED—DAY'S WORK BY A RELIABLE COLored woman, references. Phone WEST 569.

WANTED—WOMAN WANTS WORK BY DAY OR half day. Phone WILSHIRE 5280.

WANTED—WHITE WOMAN WANTS ½ DAY OR day's work. Phone BOYLE 1820.

WANTED — AN EXPERIENCED JAPANESE BOY wants washing to take home. $5 up. F8851.

WANTED—
Carpentering, Paper-hanging, Tinting, etc.

WANTED—WALL PAPER FURNISHED AND HUNG, $2.50 per room; painting, tinting and patch plastering. We know the business. Call us for samples. 28593, SOUTH 2882.

WANTED — MONEY BACK ROOF REPAIRING, also all kinds of roof painting; chimney sweeping and furnace repairing. A. E. MONKERT, 1387 W. Pico st. Wilshire 711. 53567.

WANTED — PAINTING, TINTING AND PAPERhanging, lowest prices, all work guaranteed, best of references. ED. G. KROEGER, 923 Towne ave. Phone Broadway 858.

WANTED—ROOM PAPERED, $2 UP; WILL BRING samples; also painting and tinting, reasonable. 359 S. BUNKER HILL. Broadway 5778.

WANTED — CALSOMINING AND PAINTING BY day or contract; references from reliable men I have worked for furnished. HOME phone 41598.

WANTED—PAINTING, PAPER HANGING, TINTing; all work satisfactory and reasonable. Phone SOUTH 4869.

WANTED — PAINTING, ENAMELING, TINTING, $1.50 per room up; work guaranteed; best L. A. references. A5860, BROADWAY 2434.

WANTED — PAINTING, TINTING, PAPER HANGing, first-class work. Prices reasonable. PAUL GOODWIN, 420 W. Eighth, Main 949, F1186.

WANTED — PAINTING, PAPERING, TINTING, REpair work a specialty. Satisfaction guaranteed. Phones: 71988; WEST 4112.

WANTED—WALL PAPER FURNISHED AND HUNG, $2.50 per room and up. Painting and tinting. PHONE F4782. BROADWAY 2755.

WANTED—ROOMS TINTED, $1.00 UP. FIGURES on painting and paperhanging cheerfully given. PHONE 26828.

WANTED—CARPENTER, GOOD ALL-AROUND MAN, wants job, $2.50 day. WILSHIRE 3411.

WANTED—PAINTING AND TINTING, $1.50 PER room up. PHONES WEST 4490, 21503.

WANTED—
Partners.

WANTED—ACTIVE, PRACTICAL PARTNER WITH from $5000 to $8000 to relieve me from portion of office or outside work in long-established, successful, money-making concrete, grading and road-building business. Complete outfit free from debt and contracts ahead. Splendid chance for right party. Address W, box 427, TIMES BRANCH OFFICE.

WANTED—$100 WILL SECURE HALF INTEREST in a well established massage, chiropractic, bath and chiropodist establishment with a licensed physician. It takes two to run a business. Income $600 per month. The profession taught free to partner. DR. W. RIEDL, 954 S. Broadway, Los Angeles. Bdwy. 7263.

WANTED—PARTNER IN FULLY EQUIPPED HOG and dairy ranch of 40 acres, within 5 miles of Los Angeles on boulevard. Have about 400 hogs, 40 good cows, 5 horses, all necessary farm implements and plenty of water. Call or address ELMER HOLLAR, 120 S. Main.

WANTED—PARTNER, WHOLESALE AND RETAIL winery and liquor business. If you are looking for something good, investigate. Must have not less than $7000 and able to take charge. FRED G. WEIK, 500 H. W. Hellman Bldg.

WANTED—PARTNER TO TAKE FULL MANAGEment and control of one of the best bowling alley and billiard-room propositions ever offered in Los Angeles; can secure excellent location at low rental. See MR. BARTLETT or MR. HILL, The Brunswick-Balke-Collender Co., 331 E. Third st.

WANTED—GENTLEMAN WANTS LADY PARTNER, best business. $1000 buy; will invest $400; lady balance; no agents; those meaning business only reply. Address J, box 178, TIMES OFFICE.

WANTED—EXPERT NEW YORK DESIGNER OF ladies' suits desires to connect himself with house having exclusive trade. If agreeable to partnership, capital can be furnished. Address K, box 131, TIMES OFFICE.

WANTED—GENTLEMAN AND $1200 BUYS INTEREST in substantial business, clear $300 weekly; secured by $14,000; wants automobile. PHOENIX, 202 Grant Bldg.

WANTED—SERVICES GENTLEMAN AND LITTLE money; buy interest manufacturing business. Particulars, 330 S. BROADWAY, room 323.

Classified Liners.

WANTED—
To Purchase, Miscellaneous.

[illegible]

WANTED—
Second-hand Clothes.

[illegible]

WANTED—
Furniture.

WE PAY MORE CASH FOR FURNITURE, [illegible]

[illegible]

Furnished Rooms.

[illegible]

HOTEL ALCO. SPECIAL RATES.

[illegible]

Rooms, Furnished and Unfurnished.

[illegible]

TO LET—
Unfurnished Flats.

TO LET—

ONLY $20 A MONTH.

New, modern in every way, 5 large rooms.

PULLMAN BREAKFAST-ROOM.

Sleeping porch, all built-in features; garage if wanted; splendid location, one-half block from 30th University car. Also one-half of double bungalow, $16. 2915 NORMANDIE. 77318.

TO LET—UNFURNISHED, IN THE BEAUTIFUL Westlake Park section, near West Ninth street, good 7-room flat with gas and electricity, hot and cold water, fireplace, etc., at $25 per month, water paid. R. S. BASSET, 202½ S. Broadway. A3083.

TO LET—NEW, ELEGANT FLATS, 4 ROOMS, BATH, sleeping porch and storeroom; high ground; magnificent view; healthiest part of city; 10 minutes from Sixth and Broadway. Key at 848 N. BONNIE BRAE, Wilshire 3082. Take Edendale car, get off at Santa Cruz, walk one block west to N. Bonnie Brae.

TO LET—FURNISHED OR UNFURNISHED, $16.50 and up; 4-room, new and modern flats, well located, south; large yard; surrounded by beautiful views. PHONE 28109.

TO LET—WESTLAKE DISTRICT, BEAUTIFUL 5-room flat for people who want something better than the ordinary flat; handsome exterior; every convenience, including gas range, fine heating system, garage, janitor, etc. Adults. Key 950 PARK VIEW ST. W. Ninth st. car.

TO LET—ARLINGTON HEIGHTS, NEW, 4-ROOM flat, with bath, 2 beds, hardwood floors, built-in effects, dressing-room, large closets, linoleum, garage. PHONE WEST 4074.

TO LET—DESIRABLE, MODERN, 4-ROOM FLAT, hardwood floors, wall beds and modern built-in features; cheap to permanent tenant. Call 751 S. CORONADO. Phone 52558, Wilshire 1968.

TO LET—NEW, SUNNY FLAT; 3 LARGE ROOMS, dressing-room, etc.; also 4-room cottage flat; $18 and $20 per month; walking distance; no children. 870 LUCAS cor. W. Fourth.

TO LET—ATTRACTIVE, SUNNY FLAT, WESTLAKE district, modern and convenient fireplace and wall beds; will rent for one-third less than regular rental to good tenants. PHONE A2517.

TO LET—BEAUTIFUL ITALIAN VILLA FLAT—Four rooms and bath; finest equipment throughout; steam heat, janitor and maid service; private garage. 5120 HOLLYWOOD BLVD.

TO LET—NEW 4 AND 5-ROOM FLATS. CALL 1321 CARROLL AVE. Angeleno Heights, or phone 556092.

TO LET—$15; 4-ROOM MODERN FLAT, CLOSE TO school and park; water paid; no objection to children. 1922 E. THIRD ST. 41692.

TO LET—UPPER SOUTH BUNGALOW FLAT; FOUR large rooms; new, modern, close-in location, open fireplace. 1442 ALBANY.

TO LET—$12; NEW 5-ROOM FLAT, GAS, BATH, electricity. 402 E. 30TH, corner Maple ave. Owner.

TO LET—ATTRACTIVE NEW SIX-ROOM UPPER flat, gas range, good neighborhood. Fine car service. 132 EAST ADAMS ST.

TO LET—NEW 2-ROOM BUNGALOW FLAT, WITH garage, $25 month. 1986 W. 23RD ST. Also one at 1658 W. 20TH ST. $18 month. WEST 2919.

TO LET—DEC. 10, NEW 4-ROOM FLAT, HARDwood floors, Murphy bed, book-case, writing desk, gas range. Rent $25. Apply 757 W. 18TH ST.

TO LET — UNFURNISHED FLAT, 4 ROOMS AND bath, in Westlake section, cheap to adults. Call 54791.

TO LET—ELEGANT 6-ROOM OUTSIDE UPPER flat; light, sunny, walking distance. Apply 1115 S. FIGUEROA ST. Phone 56310.

TO LET—ONE 7-ROOM UPPER AND ONE 6-ROOM lower flat, on Bond st., near Pico st. East $25 per month. A5953. MAIN 2514.

TO LET—$14, WATER PAID, FOR MODERN 4-room flats, close in, on W. 22nd Place. Two built-in beds. Call MAIN 2261, HOME phone F5025.

TO LET—Desirable modern cottage flat; 4 rooms, yard and garage; reasonable rent. PHONE 51841.

TO LET—WESTLAKE-WILSHIRE, HANDSOME 4-room flat; modern throughout. W. Ninth-st. car. Inquire 2910½ FRANCIS AVE. 54464.

TO LET—UNFURNISHED 6-ROOM FLAT ON BOND st., near Pico; rent $20. Call mornings. PHONE [illegible]

TO LET—HANDSOME FLATS, SIX ROOMS, $18 AND $24; five, $22.50. Walking distance. 1418 WEST TENTH.

TO LET—$16 MONTH, 5-ROOM MODERN UPPER flat, close in. Take Temple st. car to Rosemont. Call at 232 ROSEMONT.

TO LET—CLOSE IN, 3-ROOM FLAT, MODERN, very nice; no children. 328 CLAY ST.

TO LET—CORNER FOURTH AND FREMONT, 4 rooms and bath, $20. Key 351 S. HOPE.

TO LET—$20; NEW 4-ROOM FLATS, COR. SAN MARINO AND FEDORA STS. 11th-st. car.

TO LET — 5-ROOM LOWER FLAT, $16 MONTH. 1208 TEMPLE ST. Broadway 4891.

TO LET—
Furnished Flats.

TO LET—Completely furnished 3-room flats at 929 Bonnie Brae st. Rental only $30 per month. This is choice, in Wilshire district. Get keys from owners. DUNN-ALBRIGHT-AMES CO., Main 5907. 914-15 Story Bldg. A5893.

TO LET — SOUTH LOWER FOUR-ROOM FLAT, built-in bed, nicely furnished and every convenience. Call between 1 and 4 o'clock at 671½ BONNIE BRAE, near Seventh st. Reasonable. Telephone 568732.

TO LET—NEW FLAT, 3 ROOMS, BATH AND SLEEPing porch, large dressing-room, strictly modern, handsomely furnished; reasonable to permanent tenants; southeast exposure. 2919½ BUDLONG. F2053. Broadway 7458.

TO LET—4 AND 5-ROOM WELL FURNISHED flat, clean, home-like; good location, good car service, $22.50 to $30. 1701 S. UNION. Phone West 5825.

TO LET—SUNNY NEW FLAT, NEVER BEEN RENTed, at 325 W. VERNON, near Moneta ave. Piano, hardwood floors, 2 beds, fumed oak furniture, walls beautifully decorated, linen, silver, cut glass, garage; adults; 7 minutes from 46th and Broadway.

TO LET—BEAUTIFUL FIVE-ROOM FLAT, LARGE rooms, steam heat, fireplace, porch, beautiful lawn, an ideal home. 5411 HOLLYWOOD BLVD., corner MORGAN PLACE. Phone 59519.

TO LET — JUST FINISHED, 5 ROOMS, MODERN conveniences, Holmes bed in den, fine view, Pittsburgh heater, fireplace, hardwood floors, garage; 10 minutes out, Sunset blvd. way; rent reasonable; would sell furniture. 1281 LAVETA TERRACE.

TO LET—MODERN, NEWLY FURNISHED 4-ROOM flat; all sunny rooms; pleasant location, half minute from Washington-st. car; rent reasonable. Apply 1963½ W. WASHINGTON ST. Phone 25488.

TO LET—AT 1464 W. 27TH ST., IN CHOICE WEST Adams section, upper or lower bungalow flat of 4 rooms; clean and cozy; 2 beds, furnace heat; $30. [illegible] Take Vermont and Georgia car.

TO LET—PART OF FURNISHED FLAT, LARGE room and kitchen, very reasonable; private place and first-class neighborhood. Inquire mornings, 302 LAUGHLIN BLDG. 315 S. Broadway.

TO LET — 7 ROOMS, COMPLETELY FURNISHED for housekeeping; suitable for 4 to 6 people; piano, telephone, large porches, 2 sides; 4 doors west [illegible] 537 W. 41ST ST. South 4550.

TO LET — DESIRABLE 5-ROOM UPPER FLAT, handsomely furnished; baby grand piano, 2 beds and disappearing bed, enameled bath and kitchen, sunroom; adults. 1690 W. 12TH ST.

TO LET—NICELY FURNISHED NEW BUNGALOW flat; 2 beds, built-in effects, dressing-room, bath, laundry; 15 minutes out. Washington car. 1719 NEW ENGLAND.

TO LET—HANDSOMELY FURNISHED FLATS, OR furniture for sale at big bargain. Five rooms, $27.50, $30; six, $32.50. Walking distance. Desirable neighborhood. 1418 WEST TENTH.

TO LET—WELL-FURNISHED UPPER FLAT AT 910 S. Figueroa; 5 rooms and bath; close in, on car line. Key at office of BAKER FLATS, 1007½ W. [illegible] st. Phone 52136.

TO LET — BEAUTIFULLY FURNISHED 4-ROOM flat in solid mahogany; very modern in all its appointments; private garage. 1853 W. ADAMS. Phone [illegible] afternoons and evenings.

TO LET—OWNER'S HOME, NEW 4-ROOM SOUTHfront corner flat, porch, oriental rugs, furnace heat; reference required; $32 on lease. Phone 74525. Call 1821 LENOX AVE.

TO LET — ATTRACTIVE LOOKING MODERN sunny 4-room flat, elegantly furnished in mahogany and oak. Adults. 4062 S. MAIN ST. South 4272.

TO LET—3-ROOM APARTMENT, FURNISHED; PRIvate bath; private home. 1716 TOBERMAN. Phone West 2291. Garage if desired.

TO LET—$20 PER MONTH; NEWLY FURNISHED 3-room flat, with [illegible] and cooking gas furnished. 118 E. 29TH ST.

TO LET—6-ROOM FURNISHED OR UNFURNISHED flat, gas, electricity and bath; walking distance. PHONE 24080.

TO LET—MODERN 4-ROOM LOWER FLAT, BUILT-in features, furnace, garage, reasonable. 2303 S. Flower. 569491.

TO LET—3-ROOM BUNGALOW APARTMENT, FURnished; $20 a month. 1419 W. 47TH ST. Vermont 2820.

TO LET—ELEGANT, FURNISHED FLATS, STEAM heated, all conveniences, 2 and 3 beds; Westlake district. 2514 W. SIXTH ST.

TO LET—4-ROOM FURNISHED FLAT, $15 A month, another, $20; University line. 1978 ESTRELLA.

TO LET—4-ROOM MODERN COTTAGE FLAT, ideal home fine location, $25; adults, garage. 143 W. 32ND ST. 29049.

TO LET — NEWLY FURNISHED 5-ROOM FLAT, walking distance. 856 W. NINTH ST. 54506.

TO LET—4-ROOM FURNISHED FLAT; NICE PLACE; adults. 721 E. 32ND ST.

TO LET—NEWLY FURNISHED FLAT, WESTLAKE district, walking distance. PHONE 556868.

TO LET—NICELY FURNISHED 3-ROOM UPPER flat, 2 built-in beds. Call SOUTH 5484.

TO LET—
Apartments Furnished.

TO LET—

STRATHMORE APARTMENTS,
910 Grand View st.

This is a comfortable furnished, homelike, steam-heated brick house of 100 rooms; large outside rooms in each apartment; elevator and sun parlor, 2 blocks from Hoover-street school. W. Ninth-st. car line. Attractive rates. PHONE 54060 and WILSHIRE 1152.

TO LET—TURQUOISE APARTMENTS,
651 S. BONNIE BRAE ST.

Large, sunny apartments, with dressing-rooms, automatic elevator, sun parlor, beautiful lobby, hall and billiard-rooms; weekly service; plenty steam heat and hot water. Prices right.

Join our weekly dancing class and learn the latest dances gratis.

TO LET—LEIGHTON APARTMENTS, WESTLAKE Park district, all double apartments; summer rates still in effect. Inquire LEIGHTON HOTEL, 2127 W. Sixth st.

TO LET—CHOICE APARTMENTS—

HOTEL [illegible]

321 S. Olive st.

At the head of Angels Flight. 2, 4, 5-room apartments. $30, $45, $55.

Strictly up-to-date.

Single rooms, $10 to $20 monthly. Weekly if desired.

KNICKERBOCKER APARTMENTS,

621 S. Hope st.

Living-room, dining-room, kitchenette and bath, $20, $22.50, $25. Single apartment, $15. Choice, sunny rooms. All conveniences.

ANGELUS APARTMENTS,

1115 S. Wall st.

Sunny 1, 2-room apartment, 10 minutes to Eighth and Broadway. $10, $12, $15.

TO LET—

PORTLAND APARTMENTS,

521 Diamond st., walking distance.

Broadway 2920. F7950.

Take West First st. car—off at Fremont.

Unexcelled Accommodations.

Elegant Location.

Rates the Lowest.

$11.00 to $16.00

per month.

TO LET—FOR SEVERAL MONTHS ONE OF THE largest and most comfortable apartments in the city; furnished by private family; private hall, sitting room, dining-room, two bedrooms, porch, bathroom, kitchen, large closets, every modern convenience. Apply FOWLER APARTMENTS, 1110 W. Washington. Telephone 25705.

TO LET—

MIRAMAR APARTMENTS,
220 S. BONNIE BRAE.

IN THAT BEAUTIFUL, HIGH AND SIGHTLY LOCATION, ABOVE WESTLAKE PARK, THIS SPLENDID HOUSE HAS JUST BEEN FURNISHED IN A MOST COMFORTABLE MANNER. ONLY A FEW SINGLE AND DOUBLE APARTMENTS LEFT, $18, $22.50 AND $26; THIS INCLUDES ELECTRIC LIGHTS AND JAP SERVICE. YOU WILL FIND THESE THE MOST COMFORTABLE APARTMENTS IN TOWN.

MIRAMAR APARTMENTS,
HOME PHONE 557294.
NEW. COOL. COMFORTABLE. CLEAN.

TO LET—

THE MONTCLARE.

Just completed. Highest elevation in the city; overlooks Hollywood Mountains and ocean. On direct car line to city. Elegantly appointed.

Service unexcelled. Rates conservative. WILSHIRE 5309. HOME 60894.

2007 Ocean View ave. Cor. Westlake and Alvarado.

TO LET—

CHALET APARTMENTS,
2375 SCARFF ST.

Most desirable location. Overlooking beautiful St. James Park.

New, modern, elegantly appointed throughout; extra large apartments with dressing-rooms and private balconies. Take University car on Spring st. Home 20097. West 2932.

TO LET—NEW LA FRANCE APTS.
ALL OUTSIDE ROOMS.

You will be surprised at the prices when you see these elegantly furnished 2 and 3-room apartments; also rooms with bath.

ATTRACTIVE SOCIAL FEATURES.

Magnificent lobby, ballrooms, billiard and card rooms, sun and ladies' parlors, bath phones in apartments. Elevators. Service unexcelled. Fireproof building.

631 S. BURLINGTON, at Seventh st.
Phones: 60787, Wilshire 4609.

TO LET—

NOTICE.
GRAND CREST APARTMENTS.

On Grand ave., between 2nd and 3rd sts. Have just been opened for business. These apartments are 3 rooms each, with bath; newly papered and furnished throughout; wall beds, gas floor furnaces for heating. Everything nice and complete. Call and see them. Prices reasonable. Only 2 minutes' walk up the flats. See the HOUSEKEEPER room 1.

TO LET—HUNTLEY APARTMENTS,
1207 W. THIRD ST.
Take Crown Hill car.

Housekeeping apartments, summer rates; new concrete building, two passenger elevators; every room an outside room; well ventilated; well heated; croquet courts; tennis courts; free garage; 10 minutes' walk to Third and Broadway. Apartments, $40 to $100 a month. Present this adv. and get $5 at the time you pay first month's rent. Phones 10108, or Main 824.

TO LET—POTTER APARTMENTS—
One nice place to live.
High-class. Reasonable rates.

We want a few nice people to fill our house for the winter.

Croquet grounds, tennis court, pool table. Dance hall, fine lobby. No objection to children. Good car service and reasonable garage close by. References required. 1237 S. ALVARADO ST. 53848. West 2849.

TO LET—

THE LAURELHURST,
2700 W. NINTH ST.

Apartments individually furnished as one would [illegible] own home. Separate bedroom and dressing-rooms; private porches; excellent service; one vacant [illegible]. Individual garage for motor owners. HOME 556533. WILSHIRE 2946.

TO LET—

NOW OPENING.
BEN-HUR APARTMENTS,
227 S. FREMONT ST.

Modern to the minute, unsurpassed apartments for business people; steam heat, automatic elevator; very close in. "Pay Less and Get the Best." BROADWAY 1525. HOME F8179.

TO LET—

Beautiful Loveland Apartments,
Corner Orange and Bonnie Brae sts.
Just Opened.

Private outside balconies and individual showers. Two blocks from Westlake Park. $25 and up. 60743. WILSHIRE 5230.

TO LET—

"Live on beautiful West Adams."

Single and double apartments, private phone, elevator, billiard room, amusement room, garage, etc. $25 up.

NOTES APARTMENTS,
1495 West Adams. Home 72009.

TO LET—

LA SALLE,
1349 W. Sixth st.
51814. Main 7122.

Refined, homelike apartments of two and three rooms. Splendidly managed. Within walking distance. Individual phones. INVESTIGATE.

TO LET— THE STRATFORD.

W. Sixth and Burlington. One, 2 and 3-room apartments in one of the most attractive apartment-houses in Westlake district; steam heat; beautiful [illegible] lawn, tennis court, garage. Reasonable rates. 60504—WILSHIRE 496.

TO LET—CUMBERLAND HOTEL AND APARTments. Best location in the city, on the hill at top of Angels Flight. Modern, clean and quiet; good service; rooms with and without private bath; 2, 3 and 4-room apartments; rates very low. 243 S. OLIVE ST. Home 10849; Main 77.

TO LET—SCHUH APARTMENTS—
50060. Wilshire 583.

Beautiful, sunny, homelike apartments; high and airy; sun parlor, amusement hall, private phones, plenty of steam heat and hot water; $30 and up; first week free rent. Come quick. 1062 WINFIELD ST.

TO LET—

ADELBERT APARTMENTS.
Newly Furnished and Managed by Owner.
Prices Reasonable.
W. Seventh st. car to Union ave.
Short block north to 1627 Ingraham st.

TO LET—BALTIC APARTMENTS—

New, modern, single rooms, single, double apartments, sleeping porches, amusement hall, roof garden, pool-room, garage. Inspection means move to 1127 ORANGE ST. Walking distance. West 7th st. car to Bixel.

TO LET—THE BARETTE APARTMENTS, MODERN, HIGH-CLASS APARTMENTS. WALKING DISTANCE. HIGH, DELIGHTFUL LOCATION. $20 UP. 1320 W. FIFTH. W. 6TH CAR. OFF AT BIXEL. BROADWAY 525. HOME 557750.

TO LET—

THE EDWARDS APARTMENTS, 1427 Orchard ave. Large 2-room apartments, with beautiful private bath, only $18 per month, equal to west side $40 apartments. Come today. PHONE 25615.

TO LET—

THE STARLING APARTMENTS,
1420 S. Bonnie Brae.
New, all outside rooms; moderate prices.
WEST 702. 2302A.

TO LET—ST. CATHRYN APARTMENTS, 725 BIXEL street. New 2 and 3-room apartments, elevator, walking distance. Private phone. Reasonable rates. MAIN 6100.

TO LET—EDGEHILL APARTMENTS—
1020 S. Hope st.
Good as ever.
Lower than ever.
MAIN 1182. F2614.

TO LET—MAYBELLE APARTMENTS.

Walking distance. Every modern convenience. Double apartments only, $30 and up. 1235 W. FIFTH ST., between Boylston and Bixel.

TO LET—TWO LARGE ROOMS, FURNISHED COMplete for housekeeping. $12 month. AURORA APTS. 129 East 22nd st. Phone South 7722. Take Main st. or Maple ave. cars.

TO LET—WEST ADAMS STREET APARTMENTS,
1150 W. Adams.

Modern housekeeping apartments, 2, 3 rooms, private baths; finest location. $12.50 up. WEST 4914.

TO LET—NEW 3-ROOM APARTMENT, FINE VIEW, sunny, mantel, good neighborhood. Take Crown Hill car to Boylston, walk one block south. 1222 W. FOURTH ST. Tel. 55291.

TO LET—JUST OPENED, O'NEIL APARTMENTS, 350 S. Figueroa st., modern, beautiful apartments, five minutes from Broadway, automatic elevator. MAIN 2850 or 60020.

TO LET—CLINEHURST APARTMENTS,
819 Beacon st.

Are attractive, homelike; beautiful surroundings; near three car lines. Prices moderate.

TO LET—LOUVRE APARTMENTS, 905 E. WASHington, steam heat, private baths, private phones, roof garden, garage, best in city for the money. 24763.

TO LET—BRONX APTS., 624 W. FOURTH, THIRD block from Broadway. New, elegantly furnished, double apartments, 2 large rooms, kitchen, bath, phone; doubles, $40, $45, $50; singles, $25, $30.

TO LET—MOZART APARTMENTS, 1022 S. HILL st. Broadway 3580. Two-room apartments; steam heat, hot and cold water; private phones; walking distance.

TO LET—

SCARBOROUGH APARTMENTS,
New, first-class, 5 minutes' walk from 3rd and Broadway. 517 S. FLOWER ST.

TO LET—IN WESTLAKE DISTRICT.
THE OLIVER.
Large sunny rooms, steam heat, fine location.
730 BEACON ST.

TO LET — LARGE MODERN APARTMENTS, TELephone Home 25531, the Otsego, 633 West 15th, near Figueroa, for low prices; no children.

TO LET — SOUTHLAND APARTMENTS, 2126 S. Main. Bright sunny rooms, from $20 to $40; modern in every way. Phone SOUTH 7819.

TO LET — 2 AND 4 ROOMS AND BATH, HOT water night and day; cheap. 1149 W. FIRST, corner of Boylston. Broadway 6274.

TO LET—DON'T ENGAGE APARTMENTS UNTIL you see THE COMFORT, 24th and Budlong ave. West Adams car. 71907.

TO LET—NEWLY FURNISHED APARTMENT, TWO or three rooms, for couple, good home, meals if desired. Rates reasonable. 2606 E. THIRD ST.

TO LET—SCHLOESSER APARTMENTS, SECOND and Olive. Suites $25 up. A4924. Near Broadway.

TO LET — VALDEZ APARTMENTS, QUIET AND comfortable in every way. Call us up. 53406. 812 S. CORONADO ST.

TO LET—LOYD APARTMENTS, MODERN, SUNNY 2-room suite, $16; phone, lights and linen included. 4701½ MONETA AVE.

TO LET—VERY CLOSE IN, IN REAR, SUNNY 2-room flat, 2 beds, telephone, $25. 551 S. HOPE.

TO LET—2-ROOM FURNISHED APARTMENT IN A private country home; small, refined family; will take sewing as part pay. Address G, box 158, TIMES OFFICE.

TO LET—"LA PINE APARTMENTS," 3 ROOMS, newly furnished, private baths, walking distance, $4.50 week. 316 N. BUNKER HILL.

TO LET—
Apartments Unfurnished.

TO LET—UPSTAIRS, 3 ROOMS, BATH, WALL beds. 1044½ PARK VIEW. Take 11th st. car. 51119, Wilshire 856.

TO LET—3-ROOM APARTMENTS, PRIVATE BATH, disappearing beds, gas range. 350 N. WESTERN AVE. Phone West 4853.

HOTELS, ROOMING-HOUSES—
Lodging, Day or Week.

TO LET—

HOTEL GEORGIA.

Strictly modern, outside rooms, steam heat, hot and cold water, private phones and baths; everything the very best; $2.50 per week up. Bdwy. 720.
COR. PICO AND GEORGIA.

TO LET—
Rooms and Board.

TO LET—ROOMS AND BOARD, LOVELY, CLEAN, large, sunny rooms, with excellent table, for couples; every comfort; piano, large parlor; warm and cozy; only want two couples. Would take four gentlemen and make rate very reasonable. Call and see the place. Everything very attractive and clean. 2824 S. FLOWER. Take car to Grand and 28th, walk west.

TO LET—BELLEVUE TERRACE HOTEL, 6TH AND FIGUEROA. PLEASANT PLACE FOR HOME-LIKE PEOPLE. NO CHANGE IN RATES FOR WINTER BOARD AND ROOM, $25 PER MONTH UP. ROOMS ONLY $2 WEEK UP. MAIN 446. F6092.

TO LET—ST. JAMES HOTEL.
817 W. 23d st. Charming homelike place, near park; beautiful rooms, baths, steam heat, parlors, porches; excellent table; moderate rates. University car. WEST 2782. 20101.

TO LET—IN PASADENA, ROOM AND BOARD FOR couple who appreciate a good, quiet home; excellent table board; have our own oranges, grapefruit and chickens; convenient to car line, or use of garage. Call 42956 and ask for MR. HENDRICKS.

TO LET—EL NIDO, 1944 S. FIGUEROA, SPECIAL rates to business people. Well-appointed family hotel, catering to refined people. 10 minutes from downtown; excellent table, wide verandas, spacious grounds, shower bath, sleeping porches, garage, 5 car lines. PHONE 21764.

TO LET—SLEEPING PORCH, WITH SUNNY DRESSing and sitting-room, for a gentleman, in a quiet refined home, with or without board; close in; references required. 714 KENSINGTON ROAD. Home 51108, C. S.

TO LET—A LARGE FINE SLEEPING PORCH FOR two people, fine location, near Rimpau-Washington car. Call forenoons or evenings. 2219 CRENSHAW BLVD. Phone 74709.

TO LET—IN FINELY FURNISHED HOME, SINGLE or connecting rooms, large closets, lavatories and furnace. Desirable neighborhood. Unexcelled car service. Excellent table. 2716 S. GRAND AVE.

TO LET — A VERY DESIRABLE, LARGE FRONT room on first floor; newly furnished, and on sunny side; pleasant surroundings; with or without board. WEST 4966.

TO LET—ROOMS WITH RUNNING WATER FOR two or three persons; furnace heat; walking distance; excellent home cooking; reasonable. Main 508. 670 BIXEL.

TO LET—HOTEL BERESFORD,
1050 S. Hope.
Offers room and board, $7 per week and up. Walking distance.

TO LET—AN ELEGANTLY FURNISHED SUITE OF ROOMS, PRIVATE BATH; ALSO OTHER ROOMS; EXCELLENT BOARD, IDEAL LOCATION, LIVING-ROOM, PIANO, FURNACE HEAT, REFERENCES. 1132 LAKE ST. 556817. TABLE BOARD.

TO LET—NICE, SUNNY ROOM IN PRIVATE HOME; excellent table; strictly home cooking; modern conveniences; piano; garage; nice close-in location. Call 745 W. 17TH ST.

TO LET—BY NURSE, HOME FOR PATIENTS, CONvalescents or elderly people; pleasant rooms; high altitude, near Westlake Park; no infectious cases; doctor's references. 54508.

TO LET—FOR REFINED PEOPLE, EXCELLENT table, attractive rooms, steam heated, suite telephones, private baths. WILSHIRE HOTEL, 671 S. Coronado.

TO LET—IN WESTLAKE SECTION, LARGE CONnecting, also single rooms; excellent board, private family. 849 BEACON, corner West Ninth. 55449. Wilshire 1665.

TO LET—THE ALTHEN—
Large elegantly furnished front room, southwest exposure, exclusive neighborhood, excellent table board. 742 S. BURLINGTON. 54671.

TO LET—1025 SOUTH BONNIE BRAE, LARGE sunny front room suitable for two, business people preferred. Rates reasonable. Excellent table; furnace heat. 54441.

TO LET—SUNNY FRONT ROOMS IN PRIVATE home, $2 per week; excellent board if desired; rates to parties; 3 car lines. West 3464. 1403 REID ST.

TO LET—LADY HAVING A BEAUTIFULLY FURnished flat would like to rent a room, with breakfast, for one or two young ladies. 73647.

TO LET—NICE ROOM AND BOARD, PRIVATE FAMily, Westlake district. Phone 52418. 1302 LINWOOD AVE.

TO LET—ROOMS AND BOARD IN PRIVATE boarding-house; nice, homelike place; rates reasonable. 1220 S. ALVARADO, 53172, West 824.

TO LET—BEAUTIFUL HOME FOR 2 OR MORE gentlemen, good board; home privileges; garage. 1052 ORANGE ST. 507584.

TO LET—FRONT ROOM WITH LARGE SLEEPING porch for two or three, near Westlake Park; garage; reference. 52082.

TO LET—ATTRACTIVE ROOM WITHIN WALKING distance. Excellent board. Moderate rates. 1171 INGRAHAM. 54006.

TO LET—NICELY FURNISHED ROOMS, INCLUDing board. JEFFRIES HOTEL, 421½ Moline st. [illegible]

TO LET—GOOD ROOMS, FINE TABLE, CHEAP. 914 W. SIXTH ST.

TO LET—MODERN HOME FOR YOUNG WOMEN; laundry privileges. Steam heat. 314 S. GRAND.

TO LET—
Rooms and Board for Children.

TO LET—ROOM AND BOARD FOR 2 OR 3 CHILdren, good home, near schools, prices reasonable. Phone CARVANZA 1487.

TO LET—GRADUATE NURSE WILL TAKE CHILD to board, good care. Terms reasonable. GLENDALE 849-J.

TO LET—
Unfurnished Houses.

TO LET — BUNGALOW, FOUR ROOMS, BATH, screen porch, barn; $17; near park and school; close in. 621 NORTH BOYLE.

TO LET—8-ROOM HOUSE, FIRST CLASS, $35 with water. 237 W. 17TH ST. Owner 1208 Ingraham st.

TO LET—HIGH-CLASS 7-ROOM BUNGALOW, GArage, Vermont square. 1420 W. 46TH ST. Grand-ave. car to Vermont. Call Vermont 2043.

TO LET—2610 S. FLOWER ST., 8-ROOM MODern cottage, $30 per month, near Jefferson ave. Good car service.

TO LET—$17.50, A SNAP, 5-ROOM PLACE, 3 BLOCKS FROM CITY CENTER. NICE NEIGHBORHOOD. 217 W. 11TH ST.

TO LET—DOUBLE BUNGALOW, MODERN; HARDwood floors, built-in features, small yard, Holmes beds; northwest. 55122.

TO LET—MODERN 7-ROOM HOUSE; AUTOMATIC water heater; garage. 1426 BERENDO. Pico or 16th-st. car.

TO LET—BEAUTIFUL MODERN HOME, WILshire blvd., opposite Sunset Park; 2 baths, double garage, etc. BURBANK, A1430, Main 1470.

TO LET—TEN HOUSES, SOME FURNISHED, $8 to $20 month. C. BUCK, 320 Hill st. A2815.

TO LET—MODERN 6-ROOM BUNGALOW, SOUTHwest; range, flowers, fruit trees; $25; adults. 2201 W. 31ST ST. 73183.

TO LET — 5-ROOM DOUBLE BUNGALOW, ALL modern, rent reasonable. 71496. Key, 2300 WEST PICO.

TO LET—UNFURNISHED COTTAGE, FIVE LARGE rooms; large front yard; small back yard, with wood shed. $19, water paid. 29065.

TO LET—A 7-ROOM COTTAGE, WITH GARAGE, good location, $22.50. 210 S. SOTO ST. Boyle 1258.

TO LET—BOYLE HEIGHTS; $10; 420 S. BELL ST., 4 rooms. D. F. McGARRY, A4290, 352 Higgins Bldg.

TO LET—6-ROOM BUNGALOW, NEW, 1804 W. 37th st. Garage. MRS. ORRIN.

TO LET—$50 A MONTH, 11-ROOM HOUSE, 1263 S. Hope st. 404 W. HELLMAN BLDG. Tel. 61202.

TO LET—5-ROOM HOUSE, WALKING DISTANCE, bath, gas, electricity, $15. 219 W. 14TH ST.

TO LET—2-STORY HOUSE, 7 ROOMS, WALKING distance; $15. 1815 GEORGIA.

TO LET—6 AND 7-ROOM BUNGALOWS, $25 PER month. Modern. Call GULLEY, Bdwy. 7000.

TO LET—

UNFURNISHED
HOUSES, BUNGALOWS, FLATS.

Over 1000 to select from—the "cream" from more than fifty of the city's leading realty agencies; greatest variety, all sections of city, $15 to $150; many brand new. This big, combined list makes "home-hunting" easiest, quickest, and helps you find exactly what you're looking for. No charge whatever for our services. Sixty-four-page guide to Los Angeles—most complete published, with city map—free upon request.

BARKER BROS.' FREE BUREAU
OF RENTAL INFORMATION,
Main floor, 724 S. Broadway.

TO LET—THE FOLLOWING NEW, MODERN, UP-to-date bungalows. Adults only.

1127 West 54th st., 6 rooms	$25.00
1134 West 54th st., 7 rooms	$25.00
719 West 42-d st., 6 rooms	$25.00
4220 South Flower st., 8 rooms	$30.00

Call or phone us and we will show you.
F. H. REDPATH CO.,
Main 1938. 607 South Hill st. F7954.

TO LET—MODERN 2-STORY, 6 LARGE ROOMS, 2 fireplaces; large lot, front and back lawn; large shade and fruit trees, flowers, vines, etc.; high, fine district; 3 car lines and stores 2 blocks. 2423 W. 22ND ST., between Adams and Washington. Take Washington and Maple, Rimpau or Seventh-ave. car to Arlington and Washington, go two blocks south. $30, water paid.

TO LET—8-ROOM HOUSE, 1305 SOUTH HOOVER street. Lawn, bath, gas, electricity. Large rooms, house in good condition, close to business center (Pico and Hoover,) well located for doctor, dressmaker, etc. Rent $30 per month, to responsible party. F. E. WOODRUFF, owner, 213 Grant Bldg., Phone F3915.

TO LET—INVESTIGATE OUR LIBERAL OFFER TO rent with option of purchase, on easy terms, a new, modern 6 or 7-room bungalow or chalet; fine location, close in, southwest, near Manual Arts High School and other schools; $35 per month and up. Rent to apply as part of initial payment. See MR. JANSEN, 312 Union Oil Bldg.

TO LET—BUNGALOWS, JUST FINISHED—
3 and 4 rooms, sleeping porches, built-in bath, buffets, floor heaters, some with ranges. No babies. BALLARD COURT, 486 Lake st., one-half block north of Westlake Park. 55547.

TO LET—

OUR FREE RENTAL BUREAU.

Will find you a house, bungalow, flat. Tell us what you want. We'll find it! No charge either! PEASE BROS. FURNITURE CO., 640-646 S. Hill street.

TO LET—WESTLAKE DISTRICT, MODERN NINE-room house, 4 bedrooms, furnace, garage, automatic water heater, hardwood floors, etc. Fine location, fine car service. See owner and house at 757 RAMPART ST.

TO LET—OR FOR SALE—ON VERY EASY TERMS, Wilshire section, east front, entirely new 8-room Swiss chalet, furnace, garage, all modern conveniences. Will lease $55 monthly. OWNER, 67858, Broadway 142.

TO LET—I HAVE SEVERAL VERY DESIRABLE bungalows located in choice parts of the city. Rent reasonable. Would like to have you call and see me relative to them. JAS. M. FOLEY, 902 Washington Bldg.

TO LET—UNFURNISHED 6-ROOM HOUSE INCLUDing sleeping porch; close to boulevard; rent $25. [illegible] PHONE 53066.

TO LET — 9-ROOM, 2-STORY WILSHIRE RESIdence; never occupied; 4 bedrooms, tile bath, automatic heater, garage, etc.; $75 per month. Phone today. 56795.

TO LET—9-ROOM HOUSE AT 2063 WESTERN ave., in first-class condition, $25 per month; one month free to tenant who will put in lawn. 625 CHAMBER OF COMMERCE. F0677.

TO LET — MIGHTY ATTRACTIVE AND STRICTLY modern 5-room house, one block Westlake Park; hardwood floors throughout; furnace. 2212 W. EIGHTH ST. Afternoons. F7268. Broadway 4080.

TO LET—COSY 4-ROOM NEW BUNGALOW, HARDwood floors, disappearing beds; built-in effects; $15; beautiful yard. Corner E. 29TH and COMPTON. Hooper ave. car.

TO LET—$25, MODERN 7-ROOM BUNGALOW, furnace, large grounds, no garage. Located 1621 10th ave. West 16th or Washington car lines. Inquire owner, MR. BOHEMAN, Main 5115 or A5791.

TO LET—NEAR WEST ADAMS STREET, COSY six-room bungalow, 2036 Halldale ave. Fruit, flowers, lawns, garage, $25. J. C. GREEN, Van Nuys Bldg. Main 4980. 14900.

TO LET—SANTA BARBARA COURT BUNGALOW Apartments, 3 rooms and bath, furnished or unfurnished. Apply 1075 W. SANTA BARBARA AVE. 77104.

TO LET—SUNNY CORNER, BEAUTIFULLY LIGHTed, Pico and Oak streets; 8-room, clean, modern house; $40, water paid. Suitable for renting rooms or millinery business. OWNER, 24873.

TO LET—5-ROOM MODERN BUNGALOW, CEMENT porch, hardwood floors, lawn and flowers, $20 per month, adults. Grand ave.-48th st. car to 5100 CIMARRON.

TO LET—HANDSOME 6-ROOM BUNGALOW, CLOSE to new Normal School, strictly modern. 621 N. NEW HAMPSHIRE. Take Heliotrope Drive car to Melrose, go east two blocks.

TO LET—NEW, MODERN, SWELL BUNGALOW, 6 rooms, fine neighbors, asphalt streets, swept daily by city, excellent car service. Southwest. $25. R. D. LIST, 1021 Central Bldg. F1868.

TO LET—BUNGALOW, MODERN, 5 ROOMS, CONvenient to Catholic and public schools and near two of the best car lines in the city. Phone MAIN 3448.

TO LET—7-ROOM MODERN BUNGALOW, HOLLYwood way, in fine condition; high ground and beautiful view; must see to appreciate; $25. Phone OWNER, 59025.

TO LET—
Have a new, modern bungalow, just completed, for rent. Also one vacant apartment. MR. WEST, Phone West 2094.

TO LET—UNFURNISHED, BEAUTIFUL 6 AND 7-room bungalows, new and modern in every way; good car service; from $22.50 to $37.50. See these before renting. BAKER INV. CO., Main 2768.

TO LET—6-ROOM MODERN BUNGALOW, HIGH location, pretty yard, very close in. Splendid home place, cheap rent, $25. Temple st. car to Bryan st. 2725 TEMPLE ST.

TO LET—A 5-ROOM MODERN BUNGALOW IN first-class condition, garage, chicken house, plenty flowers, $20 month, water paid. 3721 HALLDALE AVE. Key next door.

TO LET—5 AND 6-ROOM NEW MODERN BUNGAlows, 2 car lines, $20 to $25 month. 614 INVESTMENT BLDG. 61949, Bdwy. 7749.

TO LET—$20; 4365 MELROSE AVE., 6-ROOM BUNgalow; new and modern; one block from end of Heliotrope car line. HOLLYWOOD 477.

TO LET—
Furnished Houses.

TO LET—OUR HOME, WEST ADAMS DISTRICT; 6-room bungalow, completely furnished; new house, new furniture, garage, servants' room and chicken run in rear; $40 per month; good lease. PHONE 71471.

TO LET — MODERN 5-ROOM FURNISHED COTtage; pleasant location; rooms all sunny; rent reasonable; half-minute from Washington-st. car. Apply 1916½ W. WASHINGTON. Phone 25488.

TO LET — FURNISHED HOUSE, EAGLE ROCK, very attractive, completely furnished 6-room bungalow; fine porches and yard; half block from car; strictly modern. PHONE 60829, WEST 544.

TO LET—IN WESTLAKE DISTRICT, FURNISHED 8-room house, 4 bedrooms, furnace, every convenience; no children; references. Wilshire 2007. 2720 W. EIGHTH.

TO LET—BEAUTIFUL FURNISHED HOME, WESTlake district, 7 rooms, hardwood floors, breakfast-room, furnace, piano, garage. $75. 107 S. RAMPART. Wilshire 3080.

TO LET — WELL-FURNISHED 6-ROOM MODERN bungalow; 3 bedrooms; piano, furnace, garage; lease 6 months or longer, $45 per month. Call 2716 HARVARD BLVD. Phone West 2707.

TO LET — FURNISHED 7-ROOM COTTAGE, 823 FRANCISCO ST., one block west of Figueroa. Also 6-room furnished cottage, piano, garage, fruit, flowers; rent $40.

TO LET—SCHLOESSER COURT, HOLLYWOOD, $40. Van Ness and Franklin, newly finished and furnished apartment bungalows. DR. SCHLOESSER, Argyle ave. 1901. 57097.

TO LET—MODERN SIX-ROOM BUNGALOW, FULLY furnished, Wilshire district. Close in. Good car service. Inquire on premises. 106 SOUTH BENTON WAY.

TO LET—NEWLY FURNISHED 6-ROOM BUNGAlow; hot water supply, all improvements; garage, large fenced lot; 3 blocks from car; reasonable. 1589 HAWTHORNE ST., Glendale, Cal.

TO LET—GLENDALE, MODERN 6-ROOM HOUSE furnished, furnace, garage, 100 feet frontage, lawn, flowers. Pick fruit every month in the year. Phone Glendale 161. 228 EAST FIRST ST.

TO LET—COSY, MODERN, FOUR-ROOM FURnished cottage, nice porches, yard, lawn, near Santee street school, two car lines, business district. 1216 W. 12TH ST.

TO LET—FURNISHED BUNGALOW, MODERN. Good order. Four rooms and sleeping porch. Adults only, $20. Water paid. Pico Heights. Phone WILSHIRE 5174.

TO LET—NICE AND CLEAN FURNISHED SIX-room bungalow, pretty street, near Manual Arts. Grand avenue car. 643 W. 42ND PLACE. 28091.

TO LET — 7-ROOM FURNISHED BUNGALOW, 3 bedrooms and sleeping porch; garage. 2907 HALLDALE AVE.

TO LET—TO PERMANENT TENANTS, 5-ROOM furnished home, references required. Call 1898 W. 23RD ST. Phone West 4429.

TO LET—1225 W. ADAMS, COMPLETELY FURnished 3-room cottage, very desirable, suitable for adult family; garage. PHONE 21442.

TO LET—$30; NICELY FURNISHED 6-ROOM HOUSE with bath; good neighborhood; no children. 1316½ SANTEE ST.

TO LET—FURNISHED, MODERN 6-ROOM BUNGAlow; every convenience; garage; adults. 1133 W. 51ST PLACE.

TO LET—$22.50; FURNISHED 5-ROOM MODERN cottage, with garage. 1120 E. 29TH ST. Phone F6811, Bdwy. 5811.

TO LET—FINE SUBURBAN HOME, 7 ROOMS, FURnished; all conveniences and garage; $25 per month, water and phone furnished. PHONE 21872.

TO LET—$12; 3 ROOMS, MODERN CONVENIENCES, clean; adults. 1129½ IROLO. Pico car. Wilshire 900.

TO LET—9-ROOM HOME ELEGANTLY AND COMpletely furnished, piano, furnace, sleeping porch and large garage. With 2 rooms above. 2651 DORCHESTER AVE.

TO LET—$35, FURNISHED, SIX-ROOM BUNGAlow, three bedrooms, piano, garage. 1080 WEST 21ST ST. Adults. West 3458.

TO LET—LADY WITH A 6-ROOM FURNISHED bungalow wishes to share home with couple employed, or will board couple. VERMONT 575.

TO LET—4-ROOM MODERN COTTAGE, $25 PER month. 417 N. BOYLSTON. Temple car. Bdwy. 5270.

TO LET—WALKING DISTANCE, 5-ROOM FURnished cottage, also piano. Open from 10 till 3, at 1411 W. 14TH ST.

TO LET—RIGHT IN THE BEAUTIFUL FOOTHILLS of Hollywood, an ideal, completely furnished 8-room home, two sleeping porches, large furnace, fireplace, veranda, garage, Steinway grand piano, Victrola; also an adjoining small furnished bungalow, large grounds, new stable and privilege of use of two fine English saddle horses. Will rent the above houses together or separately. Call 1820 MORGAN PLACE, one block from Hollywood car line.

TO LET—BY OWNER—
Strictly modern, practically new 10-room residence, in Pasadena, in exclusive neighborhood; six bedrooms, sleeping porch, three baths, steam heat; instantaneous automatic hot water heater, interior finish in white enamel and mahogany throughout; beautifully furnished and complete in every detail.
H. GUY HAGGERTY, with
W. W. Mines & Co., 621 S. Spring st.

TO LET—RIGHT IN THE BEAUTIFUL FOOTHILLS of Hollywood, an ideal, completely furnished 8-room home; 2 sleeping porches, large furnace, fireplace, veranda, garage, Steinway grand piano, Victrola; also an adjoining small furnished bungalow, large grounds, new stable and privilege of use of two fine English saddle horses; will rent the above houses together or separately. Call 1820 MORGAN PLACE, one block from Hollywood car line.

TO LET — IDEAL HOME; HANDSOMELY FURnished house of 8 rooms; 4 bedrooms, dressing-room, furnace, Ruud heater, garage and servants' quarters; furnished in mahogany, oriental rugs, grand piano, conservatory, breakfast-room; choicest location in exclusive Wilshire district; grounds beautifully improved and cared for by owner. 2604 SUNSET PLACE, near Hoover. Phone 51263.

TO LET—IDEAL SUBURBAN HOME, COMPLETELY furnished, new and modern 5-room bungalow, among the oaks and sycamores, in Cold Water Canyon, Beverly Hills; large garage; 2 acres, improved, in young orchard and garden; owner will care for grounds if desired; hot and cold water and modern in every respect. Call OWNER, 51263.

TO LET—8-ROOM HOUSE, NICELY FURNISHED, WITH GARAGE AND AUTO, RIGHT PARTIES; OR WILL SELL FOR CASH ONLY, ON GOOD TERMS. THIS PROPERTY IS LOCATED ON WESTLAKE AVE., BETWEEN 10TH AND 11TH STS. CALL UP PHONES A4764, MAIN 5085, AFTER TODAY.

TO LET—MODERN, WELL-FURNISHED BUNGAlow in Westlake district, $45. Has new player piano, gas furnace, Ruud heater, all built-in features, consists of living-room, dining-room, bedroom, dressing-room, kitchen, screen porch, janitor service free. Adults only. References exchanged. Phone 51788 afternoons. Shown by appointment.

TO LET — 8-ROOM HOUSE, NICELY FURNISHED, WITH GARAGE AND AUTO. RIGHT PARTIES, OR WILL SELL FOR CASH ONLY ON GOOD TERMS. THIS PROPERTY IS LOCATED ON WESTLAKE AVE., BETWEEN 10TH AND 11TH STS. CALL UP PHONES A4764, MAIN 5085, AFTER TODAY.

TO LET—BUNGALOW AND HOUSE HUNTING easy, profitable, convenient with our "NEW" automobiles FOR HIRE at CUT PRICES. 50 cents PER HOUR. Quicker and CHEAPER than street cars. Telephone "MORGAN," 60294. Broadway 138.

TO LET—SOMETHING NICE, OUT OF THE ORDInary; new one-half of duplex bungalow; 4 rooms, bath, modern features, disappearing bed, sleeping porch, water furnished, $16. West Jefferson or Santa Monica air line. 3704 THIRD AVE. A8151. Main 1439.

TO LET—$15 TO STEADY TENANT, NEAT, cozy, 4-room modern bungalow, completely furnished, bath, gas, electricity, 2 beds; also cozy 4-room bay house, completely furnished, bath, gas, 2 beds, $12. 1455 EAST 47TH ST. Hooper ave. car.

TO LET—6-ROOM COTTAGE, NICELY FURNISHed, hot water, electricity (and clean.) Large grounds. 143 S. GRAND AVE., corner of Second st. Will sell furniture cheap if desired and give low rent unfurnished. Key next door.

TO LET—BEAUTIFULLY LOCATED, FACING Westlake Park, 10-room house and billiard-room, handsomely furnished, hot water heat. Persian rugs, piano, beautiful tapestries, garage, Ruud heater. 2817 W. SIXTH ST. Phone 51262.

TO LET—A COMPLETELY FURNISHED MODERN 4-room cottage, partly in rear; large, sunny rooms, nice yard and surroundings; $18, water paid. Call week-days after 3:30 p.m. 1525 S. BERENDO. Washington car.

TO LET—$20; ATTRACTIVE, COMPLETELY FURnished bungalow, absolutely clean; conveniently arranged; gas, electricity, gas range, etc.; lawn, grass, flowers; will reduce for good tenant. Phone [illegible]

TO LET — FURNISHED BUNGALOW; COSY HOME for small family; $22. 131 E. 50TH ST. Garage. Phone 20656.

TO LET—6-ROOM FURNISHED HOUSE, CLOSE IN, very desirable; $30 month. 2103½ ELLENDALE AVE. Key at 2106. Phone 72691.

TO LET—5-ROOM COTTAGE, PARTLY FURNISHED or will furnish complete to permanent tenants. 928 E. JEFFERSON. South 6540.

TO LET—FURNISHED 6-ROOM MODERN BUNGAlow, corner; lovely little home, North Wilshire. PHONE 59625.

TO LET — $12 MONTHLY; 3 HOUSEKEEPING rooms furnished. Call 682 S. UNION.

TO LET—$15 MONTH, 3-ROOM MODERN FURnished cottage, two beds. 607 E. 30TH ST.

TO LET—NEWLY FURNISHED 5-ROOM COTTAGE; west $20; adults. Call 2695 W. PICO.

TO LET — HANDSOMELY FURNISHED HOUSE, WESTLAKE DISTRICT. HOME 58295.

TO LET—MODERN 5-ROOM BUNGALOW, NEAR beautiful yard; Wilshire way. 560090.

TO LET—725 E. 17TH ST., 3 AND 4-ROOM COTtage. $15. SOUTH 2632.

TO LET—
Stores, Offices, Business Sites.

TO LET—

WESLEY ROBERTS BUILDING,
Third and Main sts.
Centrally Located.
Modern and Unexcelled Service.

All our court rooms are light, noiseless and well ventilated.

COURT ROOMS.

Size 10x19	$12.50
Size 15x18	$15.00

OUTSIDE LARGE ROOMS.

Size 12x20	$20.00
Size 15x20	$25.00

SUITES.

Two-room, court	$25.00
Three-room, court	$40.00
Two-room, outside	$35.00
Three-room, outside	$57.50

C. WESLEY ROBERTS COMPANY,
502 Wesley Roberts Building,
60654. Third and Main sts. Main 2042.

TO LET—

IN STORY BUILDING
Private office in suite of three; reception room, stenographer and telephone shared equally. 916-917 STORY BLDG.

TO LET—SPLENDID STORE ROOM AT 617 S. Spring st., now temporarily occupied by hardware store. Long lease and low rent. Excellent for mercantile purposes, picture show or railway or steamship offices. See MR. MARTIN, New Times Bldg.

TO LET—NEW BRICK WAREHOUSE AT 2000 BAY st., near S. P. and Santa Fe tracks; size 50x140; will give good lease at reasonable rent. Suitable for any kind of storage or manufacturing purposes. Call WILSHIRE 1213.

TO LET—HAVE EXCELLENT LOCATION FOR small billiard room. Low rent, long lease, small capital required. See MR. HILL OR MR. BARTLETT, The Brunswick-Balke-Collender Co., 331 E. 3rd st.

TO LET, DESIRABLE OFFICE, MODERN BUILDing, $15. Good location. If you desire office address for mail, $1.50 monthly. Call 431 EXCHANGE BLDG. 3rd and Hill.

TO LET—ONE-HALF STOREROOM ON BROADway, near Third st.; fine location for kodak or jewelry business; fine show window, lease given; lowest rent on Broadway, $125 per month. Inquire 226 S. BROADWAY.

TO LET—FOR LEASE AUTOMOBILE GARAGE 50x 152. 1090 S. Grand ave. First-class building and show room. Reasonable rent. Inquire owner, C. C. ATTERBURY, 241 S. Norton. 569709.

TO LET — WELL-LIGHTED, NEAT STOREROOM, fine window space, 628 W. Sixth, near Hope; now used for millinery; $80 per month. R. D. LIST, 1021 Central Bldg.

TO LET—FINE OFFICE WITH OR WITHOUT furniture, 1008 MERCHANTS NATIONAL BANK, 6th and Spring, for will sell furniture. Inquire at office of building.

TO LET—WANTED—PHYSICIAN TO SHARE A suite of rooms with a well-established dentist in the Hinton Bldg. Moderate rent and first-class service. Apply 224 HIGGINS BLDG.

TO LET—ELEGANTLY FURNISHED PRIVATE OFfice or desk space, both phones and stenographer. 434 CONSOLIDATED REALTY BLDG.

TO LET—PART OF OFFICE, WITH LANDSCAPE architect. 232 SECURITY BLDG. Broadway 4576.

TO LET—OFFICE AND DESK SPACE WITH TELEphone exchange and stenographic services. EXCHANGE OFFICE, 630 San Fernando Bldg.

TO LET—$15; NICE STOREROOM, WITH FURNiture and shelving; living-rooms in rear. 3004 MAPLE AVE., corner 30th. Owner.

TO LET—STORE WITH FIXTURES FOR GROCERY, $15 per month. 1263 TEMPLE ST. Broadway 4791.

TO LET—IN STORY BUILDING, PRIVATE OFFICE, fronting Broadway and joint use reception room, reasonable rent. SUITE 905. A1320.

TO LET—DESK AND SPACE IN NICE MAHOGANY-furnished office, both phones on desk. 533 SECURITY BLDG.

TO LET—DESK SPACE FOR ONE OR TWO, WITH use of both phones, in well appointed office. 629 VAN NUYS BLDG.

TO LET—ELEGANT MAHOGANY FURNISHED OFfice, for one, two or together; real estate man preferred; reasonable. 817 VAN NUYS.

TO LET—ONE HALF OF NICELY FURNISHED office, partition, both phones. Call 422 CENTRAL BLDG.

TO LET—CORNER OFFICE WITH RECEPTION room to responsible people. 631 UNION OIL BLDG.

TO LET—LARGE FINE HALL AT 418 N. MAIN STREET.

TO LET—
Pasturage.

TO LET—MOUNTAIN PASTURE, $2 PER MONTH for horses; colts, $1. Stock received Fridays at 697 ALISO ST. Phone Main 1280, F1298.

TO LET—
Country and Suburban Homes.

TO LET—ONE OF THE NICEST 8-ROOM BUNGAlows imaginable. Hardwood floors, beam ceilings, music rooms, furnace, gas, electricity, double garage, chicken yards, large lot, pergola, lawn, flowers, beautiful scenery, close to mountains. [illegible] blocks from Glendale car line. See the place. 222 CAPA VERDUGO. Call or write owner, MRS. A. G. WEBSTER, 721 Verdugo ave., Burbank, Cal.

TO LET—
Farming Lands.

TO LET—
ALFALFA, HOG AND DAIRY RANCH,
80 ACRES.

Abundance of water, good same-room house, about 40 acres in alfalfa, location eight miles from Chino. Will give five year lease for cash rental of 7 per cent. on value of ranch to right party. For particulars see

EDWARD D. SILENT & COMPANY,
523-524 Trust & Savings Bldg.,
Sixth and Spring streets,
Los Angeles, Cal.

TO LET—OR FOR SALE—THE TRADE TIME; 80 or 160 acres improved, new buildings, plenty water, near town, creamery and R. R. San Jacinto Valley. Phone 70412. H. E. SWEENEY, 1213 W. 21st st.

TO LET—TO LEASE—RANCH, 3-ROOM HOUSE, 10-acre orchard, 30 acres land, 3 acres under irrigation. More land if wanted. L. E. TAYLOR, Burbank, Cal. Glendale 468J.

TO LET—TO LEASE—RANCH, 7-ROOM HOUSE, 11-acre orchard, 18 acres land, cantaloupes or hay; more land if wanted. L. E. TAYLOR, Burbank, Cal. Glendale 468J.

TO LET—TO LEASE—RANCH, 5-ROOM HOUSE, 10 acres mixed orchard. More land if wanted. L. E. TAYLOR, Burbank, Cal. Glendale 468J.

TO LET—
Beach Property.

TO LET—APARTMENTS, FURNISHED, AT REduced rates. Modern and clean. 22 FREMONT AVE., Santa Monica, near Ocean and Short Line cars.

TO LET—10 ACRES AT VENICE, VERY CHEAP. Apply to 1517 S. MAIN ST., Los Angeles.

TO LET—LONG BEACH TENT CITY HOUSEKEEPing tents, $3 to $4 week. Ideal for tourists.

TO LET—
Poultry Ranches.

TO LET—FOR LEASE—7 ROOMS, LARGE CEMENT and sleeping porch, about 2 acre garden, 100 fruit trees in bearing, 150 rose bushes, all facilities for large chicken ranch, for $30 per month. 5-cent car fare. Address Z, box 179, TIMES OFFICE.

TO LET—5-ROOM BUNGALOW, ONE-HALF ACRE ground, oranges and yearly trees; barn for cow, sale, wagon, and equipped for chickens; also conveniences for home, right in city; will lease long term; in Alhambra. SWIFT, 813 Hibernian Bldg. F6161, Main 2481.

TO LET—SEVERAL ACRE HOMES AND CHICKEN ranches, from $6 to $12.50 per month. GANTON & TORIAN, 311 Laughlin Bldg. 315 S. Broadway.

FOR SALE—
Houses.

FOR SALE— $4250.
A REAL BUNGALOW.

$500 cash, $35 per month, including interest, taxes and insurance. New and classy cement and concrete bungalow close in, southwest. Must be seen to be appreciated. Has never been occupied. This is a real home and worth more than the price asked. Will gladly show you the house. No commissions paid. Phone to A. C. WALTER, Home 10462, Apt. 507, after 6 p.m., or leave word for me to call you up.

FOR SALE—
BIG SACRIFICE, FORCED SALE.
6-room cottage, only $2250.

Lot alone worth $4500; house brings some income and could be remodeled and made very comfortable, located one block from Figueroa and north of Jefferson st. Terms cash or half cash. See this snap at once.

A. H. Barry, with DAVID BARRY & CO.,
60898. 1218-20 Hibernian Bldg. Bdwy. 240.

FOR SALE—
$2650. $2650.
Swell little house on a large Wilshire lot, title 175 ft., east front. Must go this week. Address CG, box 430, TIMES BRANCH OFFICE.

FOR SALE—
SPECULATORS AND HOMESEEKERS NOTICE!
GREAT BARGAIN.

For Sale—or Exchange—at a sacrifice, unfinished, in one of the best homes in Los Angeles, 9 rooms, modern in every respect. Lots 125x200. Property must be seen to be appreciated. 1749 W. 49TH ST. F3858, Main 5059.

FOR SALE—DON'T SHIVER AND SHAKE THIS winter. Move into my genuine steam-heated 5-room bungalow, just completed. Every built-in convenience, located Hollywood way, only 1½ blocks to car, on high ground. Reasonable, large lot. $250 down, balance $25 monthly, interest included, and steam heated at that. Act quickly. EDWARD E. SWEET, builder, Broadway 1612, 601 Black Bldg.

FOR SALE—$1000 BELOW ACTUAL VALUE. 7-room, modern, east front, bungalow on high ground between Adams and Washington. Strictly first-class workmanship, oak floors, large lot, fruit and roses, 50 foot frontage. Price $4500. About one-fourth cash will handle. This is an absolute bargain.

INDIANA REALTY COMPANY,
Main 115. 822 S. Spring st. 60030.

FOR SALE— FORECLOSURE SALE.
Must sell 7-room artistic bungalow on 42nd st. on account of foreclosure. Hardwood floors throughout, disappearing beds, wall beautifully decorated, including hand-painted tapestry, basement, furnace, garage. Vermont 1412.
G. DOMBROWSKI,
Northeast corner Moneta and Vernon.

FOR SALE—
If you want a bargain in house call on
T. P. DRINKWATER,
502 Byrne Bldg.
Home Phone A5448.
Sunset Main 981.

FOR SALE—MUST SACRIFICE SOME OF OUR beautiful 6 and 7-room bungalows; modern in every way; paved street, sewer, all improvements. From $2500 up; small payment down, balance like rent, or consider lot in exchange. BAKER INV. CO., 434 Consolidated Realty Bldg. Main 2768.

FOR SALE—NEW 6-ROOM BUNGALOW, BUILT-IN features; paved streets, swept daily by city; good neighbors; two car lines; city schools, city park; cheapest well-built house in beautiful Chesterfield Square, and in the southwest; $3000; pay $150 cash, $25 monthly. R. D. LIST, 1021 Central Bldg. F1868.

FOR SALE—$3650. LOOK AT THIS BARGAIN. BRAND NEW 6-ROOM SWISS CHALET, SOUTHWEST, CLOSE TO CARNEGIE LIBRARY AND PARKS. LARGE GARAGE. HAVE REDUCED THE PRICE FROM $4600 FOR QUICK SALE. TERMS. ADDRESS OWNER, 203 I. W. HELLMAN BLDG. A4876, MAIN 2168.

FOR SALE—BY OWNER, BEAUTIFUL BRANDnew 7-room bungalow, located on Hillcrest drive close to Washington st. Finished in Circassian walnut, hardwood floors in every room, den and breakfast room. Must be sold. See S. SCHULMAN, 808 Van Nuys Bldg. Main 1722. F1785.

FOR SALE—$3000, $200 DOWN, $20 MONTHLY, just completed, artistic bungalow between Main and Moneta. Disappearing beds, walls beautifully decorated, linoleum on kitchen and bath; lot 40x140 to alley. Must sell. G. DOMBROWSKI, owner, 4375 Moneta ave.

FOR SALE—LARGE FIVE-ROOM MODERN HOUSE near Throop, Grant and High Schools, Pasadena; 10 orange trees, lemons, apples, apricots and peaches. Sale at $3000. Small payment. Large six-room California house, Huntington Park, $2000; $250 cash, balance like rent. EL CAMPO CO., 211 Story Bldg. A2906.

FOR SALE—THIS INVESTMENT CAN'T BE BEAT. $3000, 12 per cent. net, comprising 2 modern 4-room houses, lot 107 ft. frontage; 7 minutes' ride Times Office. Leased for $60 per month. Must realize money for other obligations. CRAIG, 111 South Broadway.

FOR SALE—7-ROOM COTTAGE AND APARTMENT house lot, close in, near Figueroa and Washington. $1000 will handle. Price $6750. $1500 under price. 56229.

FOR SALE — LESS THAN COST, 5-ROOM NEW classy bungalow, paved street, southwest, near two car lines. Terms. 614 INVESTMENT BLDG. Broadway 7749. 61949.

FOR SALE—SACRIFICE, BEAUTIFUL 7-ROOM bungalow, furnished or unfurnished; cement drive, garage, car service unexcelled; commanding [illegible]. Make inquiries regarding this section. Special price to cash buyer. Apply 1207 WEST 47TH ST.

FOR SALE—
Price $2600; attractive 7-room bungalow, Glendale, near Union ave. one block north of Pico [illegible] 50x125; worth $3000; a decided bargain. [illegible] COMBS, with TATUM-WINSTANLEY CO. [illegible] Nat. Bank Bldg. Phones 10887, Broad [illegible]

FOR SALE—MAHOGANY FINISHED 6-ROOM BUNgalow, in beautiful southwest, $4800, price $4800; just a few hundred cash, for balance pay same as you would.

J. C. GREEN,
Main 4980. 602 Van Nuys Bldg. 14900.

FOR SALE—LISTEN! IF YOU ARE LOOKING FOR bargains in property, we have some beautiful modern homes for colored people for $1500, payment $100 cash and $15 per month; also from $2000 to $3000, $200 to $300 cash and $20 per month, including interest. Phone H. E. WILLIAMS, 2313 E. 12th st. Main 6268.

FOR SALE—$2600 $100 DOWN.
$18 PER MONTH.
Brand new 5-room bungalow and garage, modern, up-to-date. Vermont Heights cars on boulevard. 1307 W. MANCHESTER AVE., west of Vermont.

FOR SALE—BY BEAUTIFUL HOME, 6-ROOM, UP-to-date modern house, 1 year old, on Fourth ave. Must be sold at once on account of family trouble. Will sell at sacrifice if sold at once. Only $3250 or $3000 if $1400 cash down. Worth $4600. Take West Jefferson car. Owner, 3684 FOURTH AVE.

FOR SALE—NEW, MODERN HOUSES, TERMS, OR discount for cash. Will finance if own lot, and build to suit. Plans furnished. Auto service. RANEY INVESTMENT CO., Builders, 602 Van Nuys Bldg.

FOR SALE—MODERN 5-ROOM COTTAGE, GAS, hot and cold water. Near splendid school, 5c fare. Cash bargain, or easy terms. Owner, P. O. box 1314, LOS ANGELES.

FOR SALE—SPLENDID NEW 10-ROOM HOUSE, HIGH GROUND, FINISHED IN HARDWOOD; PRICE $6000; NO TRADE. C. P. SLOAN, OWNER, 23830.

FOR SALE—OR EXCHANGE—SIX-ROOM MODERN bungalow; sacrifice for part cash, or will take chicken ranch or acreage. South 1869. 1523 E. ADAMS.

FOR SALE—TAKEN IN TRADE, WILL SELL AT less than cost to build; very easy terms, 6-room new bungalow, 3629 Montclair avenue, West Adams district, 27441, mornings.

Classified Liners.

FOR SALE— Houses.

FOR SALE—
Leaving the city and must sacrifice my new, modern bungalow, just finished. Will take small payment down, perhaps $150. Drop a line when you wish to inspect and I will call for you. Address PW, box 260, TIMES BRANCH OFFICE.

FOR SALE—
SPECIAL.
ONE WEEK ONLY.
111 North Kingsley Drive.
Five-room modern bungalow, cobblestone front, cement porch, large living-room with cobblestone fireplace, paneled dining-room with plate rail, cabinet kitchen, screen porch, laundry tubs, two good size bedrooms, large closets, large east-front lot 50x175, lawn, fine bearing fruit trees, poultry house and corral, large shed. This is positively the best bargain in the North Wilshire district—only $3850. We are exclusive agents for this property. Will show same by appointment.
House and Lot Dept.
GUY M. RUSH COMPANY,
733-735 South Hill st.
Phones: Home 10695—Bdwy. 24.

FOR SALE—
FORCED SALE BARGAIN.
ACT THIS WEEK.
Seven rooms, all on one floor, perfect modern home, house 2½ years old, wholly modern, at 1107 West 49th st., near Vermont.
VALUE IS $4500.
PRICE IS $3750.
ONLY $1500 CASH.
Massive stone porch front and side of house, all hardwood floors, all built-in fixtures, including registers in place for hot-air furnace (furnace not in) and gas piped to all parts of the house. Living-room, dining-room, breakfast-room, library, kitchen, two bedrooms, bathroom, all on first floor. Space in upper story for two more rooms if desired.
Lot 46x130 feet to alley. Shed, which can be used as garage.
Down payment is $1500—very easy terms on balance.
DON'T LET THIS SNAP GET AWAY.
THOMAS D. CAMPBELL COMPANY,
Washington Bldg. 3rd and Spring.
Home 60873. Bdwy. 3948.

FOR SALE—
A WORKINGMAN'S HOME.
Close in. Northwest.
Price $1575. Easy Terms.
4-room new plastered bungalow on large lot. See this today.
E. H. HOFF, 320 Pacific Electric Bldg.
10026. Main 1371.

FOR SALE—
STRICTLY MODERN.
$1750.
I am just building a beautiful bungalow that I can sell at the above price and make terms as low as $75 cash and the balance of only $17.50 per month, interest included. In a fine restricted district. Street work is all in and paid. The bungalow is a beauty, everything complete including large screen porch, beautiful bath, pretty electric fixtures, window screens, etc. Close to Broadway. 5c car line. I will finish this place in your order.
See or phone,
F. L. FABLING,
320 Pacific Electric Bldg.,
10026. 6th and Main street. Main 1371.

FOR SALE—
VAN NESS AVENUE,
Near Jefferson.
Six-room Swiss chalet on an east front large lot, well improved street, surrounded by attractive homes.
Price $3950.
An up-to-date house in every respect, with all the built-in features, extra good bathroom, fittings and a kitchen with everything desired by a housewife, including electric oven.
Very easy terms if desired, small cash payment; balance almost like rent.
A. R. ALLEN, 10685 or Main 6661.

FOR SALE—
$1500.
$50 cash, $15 per month including interest.
This is a well built 4-room plastered bungalow. Electric fixtures and gas, sidewalks and curbs, graded and oiled streets. Few blocks from schools, stores and churches. Large level lot. Plenty of room for chickens and garden. Don't pay rent all your life. Make this your Christmas present. Have another place at $1375, same terms. Have located 80 families this year in Hollenbeck Heights tract.
Come out and see me.
Take Stephenson avenue car to Hollenbeck Heights.
P. A. HANNIGAN,
3720 Stephenson ave.,
41782. Boyle 2192.
Open Sundays.

FOR SALE—
$50 CASH, $20 PER MONTH.
DANDY SIX-ROOM BUNGALOW, ONLY ONE BLOCK SOUTH OF WEST ADAMS, WITH 5-CENT CAR FARE. A BIG, MODERN, UP-TO-DATE BUNGALOW, WITH ALL BUILT-IN FEATURES, HARDWOOD FLOORS, LIVING-ROOM, DINING-ROOM, BREAKFAST ROOM, KITCHEN, TWO BEDROOMS AND BATH; SCREEN PORCH AND STATIONARY TUB; BRAND NEW, NEVER BEEN OCCUPIED. STOP PAYING RENT AND BUY A HOME OF YOUR OWN WHILE YOU HAVE A CHANCE TO BUY A BEAUTIFUL BIG HOME FOR ONLY $2250 ON THE ABOVE TERMS. PHONE BUNGALOW DEPARTMENT FOR APPOINTMENT.
ROBERT MARSH & CO.,
10175. 200 MARSH-STRONG BLDG. M. 5045.

FOR SALE—$5400, $800 CASH. REDUCED FROM $6000. 9-room bungalow, 2 bedrooms, on N. Manhattan place. High lot, 52x132; wide stone and cement verandas; hardwood floors throughout; beautifully papered and decorated; beam ceilings, paneled walls, bookcases, stone mantel, large buffet in dining and breakfast rooms; French doors; 4 large bedrooms; the two on the second floor can be used as sleeping porches; large den or music room; complete buffet kitchen and screen porch; cement cellar, piped for furnace. Must sell this week. W. L. CRAIG, owner, 623-25 Laughlin Bldg.

FOR SALE—
A SACRIFICE
AT BEVERLY HILLS.
A BEAUTIFUL NEW HOUSE ON FINE CORNER.
COST APPROXIMATELY $25,000.
LOW PRICE AND EASY TERMS
IN ORDER TO SETTLE ESTATE.
MIGHT CONSIDER PART EXCHANGE.
HOME 60161. OWNER, 502 STORY BLDG.

FOR SALE—
MUST SELL.
My 6-room strictly modern bungalow. Hardwood floors and all built-in features. Splendid neighborhood. South part of town. Will take $100 for my equity. Phone for appointment, 41752, BOYLE 2192.

FOR SALE—BY OWNER, MY EQUITY IN A $2650 5-room modern bungalow, with all modern improvements, Pittsburgh heater, cemented garage and walks, back yard, lawn and garden, east front; ½ block from P. E. line; street improvements; house occupied 4 months; will sell furnished or unfurnished; $400 will handle, balance terms to suit. Owner going away, must be sold by December 15. For other information, 7021 CONVERSE AVE. Take Watts car, get off at Florence Park. Phone [illegible].

FOR SALE—
A SNAP IF PURCHASED DIRECT FROM OWNER.
New 6-room bungalow, mahogany finish, hardwood floors, pressed brick mantel, all built-in features, located in beautiful New Vermont Square, near car, school and churches. Only $2650, $100 cash, $25 per month. If you are paying rent this is just like finding a house. Call OWNER, Main [illegible].

FOR SALE— Houses.

FOR SALE—
My lovely little bungalow of four rooms, strictly modern. Large bathroom, screen porch, electric fixtures, etc.
Street work all in and paid for. Close to yellow car. Only few minutes' ride out. Good high ground. Both house and price will appeal to you.
$2150.
Best Terms.
W. J. FABLING, Builder,
320 Pacific Electric Bldg.,
10026. 6th and Main street. Main 1371.

FOR SALE—
NEAR JEFFERSON.
$3950.
A well-built, new, six-room bungalow, breakfast-room, hardwood floors, modern throughout, including extra fine bathroom, fittings and electric oven.
Very reasonable terms if desired.
Special discount for cash.
E. STAIR, 10685 or Main 6661.

FOR SALE—
THIS IS A FINE CORNER.
A beautiful 7-room bungalow; living-room; dining-room; kitchen; 2 bedrooms; breakfast-room; den with wall bed; 3 clothes closets; bathroom; hall; screen porch; CELLAR.
Electric stove; automatic water heater; steel safe; beautiful electric light fixtures; pier mirror; two laundry tubs; oak floors throughout; linoleum on floors of kitchen and bathroom. This house is piped for heating and registers installed.
Street work done and paid for. Gas, electricity, sewer, water. Yard fenced, lawn and trees.
Only 25 minutes southwest on the Grand Ave. and 48th st. car line, 5-minute service.
Price $4500. Only $200 down, $40 per month. See Giffen, with STRONG, DICKINSON & McGRATH, 60195. 1015 Marsh-Strong Bldg. Main 1273.

FOR SALE—
ONLY $300 CASH.
Brand new 7-room bungalow home, large living and dining-rooms, with beautiful panel work, all the very latest ideas in built-in effects. Comfy breakfast-room with roomy buffet, elaborate electric fixtures, hardwood floors throughout, disappearing bed. A kitchen built for convenience, with every conceivable built-in feature and entirely finished in white enamel, rear bedroom. Beautifully supplied with large casement windows, large lot, garage. Have reduced price to $4000. Pay $300 or more cash, balance like rent. Phone W. E. DIMMICK, 60051 or Main 1751.

FOR SALE—
$4900.
WILSHIRE BUNGALOW
$4900.
Highest point in Wilshire district, absolutely new 7-room artistic bungalow, beautiful mahogany finish, two built-in dressers and all other right up-to-the-minute features, hardwood floors throughout, specially designed electric fixtures, cement basement with gas furnace installed, spacious porch of massive cobblestone construction, roomy garage of corresponding architecture, with wide cement driveway from street, large lot. The only bungalow in this exclusive section under $6000. If you will buy a real snap let me show you this one. ELMER R. BARNES, 60051 or Main 1751.

FOR SALE—
REAL BARGAINS.
Modern 6-room bungalow, one block from business center of South Pasadena, big snap at $2850.
One 5-room bungalow with new, small house in rear; rented for $15 per month, in Oneonta Park, 1-4 block from Huntington drive, and car line; real sacrifice, at $2850.
One swell new 7-room chalet, bungalow, with two sleeping rooms and lavatory, upstairs, this is a dream; in Oneonta Park; cheap at $3500.
Suitable terms can be arranged on the above; this is the most beautiful residence district around L. A., only 20 minutes out. See S. F. Carberry, with
THE ALVEY INVESTMENT CO.,
Main 2483. 343 S. Hill st. F4162.

FOR SALE—
$2950.
A BEAUTY
$2950.
On Grand Ave. car line, brand new 6-room bungalow, oak floors, writing desk, bookcases, window seat, massive brick mantel, beautiful buffet, paneled dining-room, cozy breakfast-room, French buffet kitchen, with woodstone sink board, hood over stove, elegant electric fixtures, decorations very artistic. Large east front lot on beautiful palm lined street. You must act quick to take advantage of this extremely low price. W. E. DIMMICK, 60051, Main 1751.

FOR SALE—SNAP, 10-ROOM HOUSE, SOUTH MANhattan Place. Particulars, telephone 72163, WEST 2583.

FOR SALE—WILL SACRIFICE MODERN IMproved 5-room bungalow, fine location. $1000 will handle deal. Agents or prospective purchaser. Phone MAURICE, 60429, Main 2186.

FOR SALE — IMPOSING HOLLYWOOD HOME, cheap; $4500 buys 1943 Vista del Mar, 8 rooms, $1000 under value. Snap. DR. SCHLOESSER, owner, 1901 Argyle. 57697.

FOR SALE—6-ROOM MODERN BUNGALOW, WITH garage, 1037 W. 37th, between Denker and Western; key next door, worth $3250; take $2850; easy terms or lot first payment. Agents list. HARRY REID, owner, 906 Story Bldg. Phone 11920.

FOR SALE—IF YOU ARE LOOKING FOR BARgains in houses or lots, call and see me. Have a choice selection and at the right prices. Terms. JAS. M. FOLEY, 908 Washington Bldg.

FOR SALE—1312 WEST 55TH ST. BEAUTIFUL new 6-room bungalow, worth $4500. Want offer. Must sell. Terms, or will trade for Los Angeles or Chicago vacant. LANGLEY.

FOR SALE—MODERN BUNGALOW, SEVEN LARGE rooms. New Vermont Square, only $3500, $600 cash, $30 per month; $700 under value. Must sell. MR. JENNISON, F2705.

FOR SALE—THE FINEST 9-ROOM RESIDENCE IN Hollywood; new, large lot, fine view; north of boulevard. Call OWNER, Hollywood 2560.

FOR SALE—5-ROOM BUNGALOW NEW, LARGE lot, high ground, good location. Price $1400. See BLANEY, 500 Grant Bldg. Main 2294.

FOR SALE—PARTLY BURNED HOUSE AT 1325 E. 51st st., only $1500; payments. Telephone BROADWAY 486.

FOR SALE—ELEGANT 8-ROOM HOUSE, LOT 52x134, at auction, Thursday, December 10, 2 p.m., 4082 Halldale ave. Satisfactory terms. STROUSE & HULL, Auctioneers.

CONTRACTORS— And Builders.

WE WILL BUILD YOU A BUNGALOW FROM TWO rooms to eight rooms, costing from $200 to $5000; can build you a splendid 5-room bungalow, with all conveniences, for $750.
Our free drafting department is at your service.
Building loans from 6½ to 7 per cent. No commission. Bring this ad. and receive beautiful bungalow book free. 25c by mail.
HOMESEEKERS' BUILDING CORPORATION,
A5516. 504-508 Black Bldg. Broadway 88.

PLANS FREE, LOANS FURNISHED, REPAIRS AND jobbing a specialty; all work guaranteed; 30 years in the business. JOHN C. SHEETS SONS CO., 4221 Woodlawn ave. 29087. South 5322.

FOR SALE— City Lots and Lands.

FOR SALE—LOT ON W. 39TH ST., WEST OF Vermont, $650, terms $50 down.

Lots on Venice Short Line, 50x160, half block from Culver City, big bargain; terms. F2080. MAIN 7775.

FOR SALE—
$1550—NEAR NEW NORMAL—50x150.
A splendid lot for flats. Only 2 blocks from school and car line. $750 under cash value.
EDWARDS & WILDEY COMPANY,
Main 9807. 515 Black Bldg., 4th & Hill. 10767.

FOR SALE—$10,000, FOR $5000!
Close-in lot 40x125 for $5000. Adjoining lot held at $10,000. $12,000 asked for lot across street, same size. Act quickly. Principals only. T. R. WALLACE, 1615 Argyle ave., Los Angeles. Phones: 579278—Hollywood 1778.

FOR SALE—
$50 CASH—$10 PER MONTH.
Will buy you a fine lot near Vermont ave. You can build a temporary house in rear.
MR. DOBBINS, Main 8172.

FOR SALE—AT YOUR OWN PRICE. THREE LOTS on Alvarado near First. Fine flat or apartment site. Will consider less than $500 each. Must have cash. See Mr. Devecherry, with
THE F. H. MERRELL COMPANY,
Main 163. 911-14 Brockman Bldg. F6168.

FOR SALE—LOT ½ BLOCK FROM WEST 48TH st., southwest; all improvements in and paid. Snap, $750; $150 cash, balance easy payments. Address Z, box 380, TIMES BRANCH OFFICE.

FOR SALE—3 LOTS WITHIN ONE BLOCK OF West 48th car line, fine location, high, level. All street work paid. $625 each, $100 cash, balance $10 per month. Phone after 6 p.m., 10483, Apt. 507, A. C. WALTER.

FOR SALE — A TRUE SACRIFICE, $475, $100 down, $10 per month, will buy a high lot, 50 ft. from yellow car line, near new Normal School. HOLLYWOOD 62.

FOR SALE—FOR $650 CASH, MY $950 LOT ON 61st st., between Vermont and Budlong ave., improvements in; water, gas, electricity, phone, 5-cent fare, close to cars. Phone WEST 275.

FOR SALE—LOTS SOUTHWEST, $125 TO $350 each. $25 down, $10 per month. Size 50x140. On the hill at West Athens between Vermont and Western ave. PHONE 21872.

FOR SALE—HIGH AND SIGHTLY EAST FRONT lot, on Manhattan place, Country Club district. $1000 under price. Must sell at once. PHONE 72381.

FOR SALE—MUST SACRIFICE FINE SIDEHILL lot in northwest, 60 feet fronting on Bellevue ave. High, dry, close in, and cheap at $800. See owner, G. A. HARVEY, 450 S. Broadway.

FOR SALE—IF I CAN SELL MY LOT THIS WEEK I will sacrifice $250 on its actual value. Close southwest, all improvements. Terms, but no trade. Call Home Phone F6025, and ask for MR. WALL.

FOR SALE—OR TRADE — $650 LOT IN VAN Nuys, $450; $75 cash, $10 a month. What have you? Make offer. Bdwy. 8062. 1128 TRENTON ST.

FOR SALE—CHEAP, 2 LOTS, 50 FT. FRONT, N. E. corner Jefferson st. and Dalton ave. $4750. M. A. FERGUSSON, 311 Merchants' Trust Bldg.

FOR SALE— City Lots and Lands.

FOR SALE—
TO A HOME BUILDER.
New Normal School District.
Lot 50x180.
On a well-improved street.
Special inducements for immediate building, easy terms if desired, and additional discount for cash.
E. STAIR, or GEO. F. ELMENDORF,
Fifth floor, 631 S. Spring st.
10685 or Main 6661.

FOR SALE—
WILSHIRE BOULEVARD CORNER.
173x162.
The Best Buy on Wilshire Boulevard.
This fine building site is on high ground, commands a view of entire district, grand location for fine home.
Will make a remarkably low figure if sold at once.
E. STAIR, 10685 or Main 6661.

FOR SALE—
WILSHIRE DISTRICT.
Highly-restricted lots on Oxford ave., between Fourth and Fifth sts.
One lot, 60x150, east front, $5000.
One lot, 60x150, west front, $4800.
One lot, 64x150, east front $5500.
This is our own property and is clear, will make good terms if you want to build.
R. C. MITCHELL CO.
614 Trust and Savings Bldg.
A4717. Sixth and Spring sts. Bdwy. 978.

FOR SALE—
—NEW NORMAL SCHOOL DISTRICT—
Fine Lot..........50-foot frontage.
Directly north of the New Normal School.
This lot can be used for a double bungalow, flat building or duplex house.
With our special building discount, this lot should interest anyone who wishes to invest in a home and an income property.
The best rental district in the city.
CALIFORNIA REAL ESTATE & BUILDING CO.,
Lawrence B. Burck, President.
Entire Fifth Floor—631 S. Spring st.
16585. Phones Main 6661.

FOR SALE—
BIGGEST BARGAIN IN LOS ANGELES.
Corner 70x162. $1000 Cash.
Near Washington and Western ave. Price $2500. (Worth $5000.) Mortgage $2500 runs nearly 2 years. Owner must raise $1000 at once and will sacrifice $1500 on this elegant east front corner.
J. E. Landen, with
STRONG, DICKINSON & M'GRATH,
60195. 1015 Marsh-Strong Bldg. Main 1273.

FOR SALE—I OFFER AT $825 ON TERMS OF $25 cash and $10 monthly, a fine, close-in, southwest lot that cannot be duplicated in this neighborhood for $300 more money. Just one of these. Show you any time in my auto. MR. WARNACK, Main 2251.

FOR SALE—WOULD YOU BUY A BEAUTIFUL 50-foot corner for $1175 if I could show you that it is really worth $400 more money? I have such a bargain close in on West 28th st. Every convenience. Everything paid. Will make easy terms to responsible party. Call MAIN 2251.

FOR SALE — EXCLUSIVE HOLLYWOOD VILLA sites. Apposite Castle Sans Souci, Argyle ave. DR. SCHLOESSER, owner, 1901 Argyle. 57697.

FOR SALE — LARGE LOT 60x190, ELEVATED, near Angeles Mesa. 601 EQUITABLE BLDG., First and Spring.

FOR SALE—SIX LOTS ON YELLOW CAR LINE, $10 per month. No interest or taxes 2 years. Street work in. South 3291. 1652 EAST 29TH ST.

FOR SALE—100 FEET ON CORELLA ST. TWO blocks from Echo Park, cheap. BROADWAY 2234.

FOR SALE—TWO LOTS ON SOTO, NEAR HOUSTON, $500 below market price. Address J, box 166, TIMES OFFICE.

FOR SALE— Acreage for Subdivision.

FOR SALE—ACREAGE.
ELECTRIC LINE FRONTAGE,
150 ACRES
BETWEEN LOS ANGELES AND REDONDO.
2500 FEET OF CAR LINE FRONTAGE,
$600 PER ACRE CHEAPER
THAN ANY SIMILARLY SITUATED PROPERTY.
RIPE NOW FOR SUBDIVISION.
SEE OWNER, 502 STORY BLDG.

FOR SALE—TRACTS FROM 1 ACRE UP TO 160 acres in size in the path of the city's rapid growth, Los Angeles to Venice. We are headquarters for this district. Phone for auto or free map. HARRY H. CULVER CO., second floor Hollingsworth Bldg. 60622 or Main 8045.

FOR SALE— Business Property.

FOR SALE—OR EXCHANGE—A SNAP, LOT 5 BLOCKS FROM BUSINESS CENTER, 380 FEET FROM EXAMINER BLDG., BUT NOT IN THE ASSESSMENT DISTRICT, IN DIRECT LINE OF BUSINESS GROWTH. EQUITY ABOUT $40,000, VERY SMALL PROPORTIONATE MORTGAGE. LITTLE OR NO CASH REQUIRED, OR WILL TRADE FOR CLEAR VACANT LOTS OR ACREAGE AND TAKE MORTGAGE BACK IF NECESSARY. FULL COMMISSION TO AGENTS. EARL D. CLARK, OWNER, 1023 MARSH-STRONG BLDG. PHONES, F5008, MAIN 3172.

FOR SALE—
$1500—UNDER VALUE—$1500.
$4550 buys an unrestricted W. 9th st. lot, fine for flats or apartments; build a flat building on this and make your money earn 20 per cent.
HILDESHEIM & SCHILLER,
425 Van Nuys Bldg. F6426; Main 5025.

FOR SALE—E. SIXTH ST. BARGAIN, $4000 UNder value; just east of Alameda, across the street from City Market, 50x135 to right of way of both Southern Pacific and Santa Fe railroads; will take some trade if necessary. See Grimm, with THOMAS D. CAMPBELL & COMPANY, Washington Bldg. Home 60873, Bdwy. 3948.

FOR SALE—CHOICE NORTHWEST CORNER, WEST First st. and Bonnie Brae, clear, at the ridiculously low price of $70 front foot, 60x111. Basement all excavated. Suitable for stores or apartment. High ground and beautiful view. Half cash, balance long time. See OWNER, 1515 Naud st. Phone East 446.

FOR SALE—$3150; 50x125, UNION NEAR FIFTH, $9000; corner, 60x174, three stores, rented, busiest street. $21,000, 50x135, on Ninth near Maple. BAIERSKI, 203 Bryson Bldg.

FOR SALE OR EXCHANGE— Income Property.

FOR EXCHANGE—
WANT CLEAR BUNGALOW FOR INCOME.
8-room new modern chalet, flowers and fruit trees; garage, two lots, including large mushroom concrete house; will bring income $3400 year.
A2410. R. E. IBBETSON & CO.
Main 1580. 310 American Bank Bldg.

FOR SALE—$400 CASH WILL PUT YOU IN POSSESSION OF A NEW BUNGALOW COURT, 8 BUNGALOWS, ALL RENTED, YIELDING 15 PER CENT. NET, BALANCE EASY. ROOM 1211 WASHINGTON BLDG.

FOR SALE—IF YOU ARE LOOKING FOR A GOOD investment, look this up; brand-new strictly up-to-date 10-room double bungalow, on Gramercy Place, rented to permanent tenants, for $40 per month, must be sold. $1000 under value, no incumbrance; any kind of terms. Call 29197. No agents.

FOR SALE—$6000, SACRIFICE IMPROVED BUSIness corner 80x135 feet, on Hoover street, store leased $40 per month; income can be doubled at small additional expense; selling account sickness. Terms part cash, balance mortgage. 1035 N. SERRANO AVE., South Hollywood. Hollywood 1097.

FOR SALE—INCOME PROPERTY, FINE INCOME property, showing large percentage on investment. Will sell at a low price, might consider clear lot as part payment. OWNER, Broadway 7419.

FOR SALE—OWNER, $4700, INCOME PROPERTY, close in, lot 50x150, on paved street, with 6, 4 and 5-room cottages in good condition. PHONE 22093.

FOR SALE—$11,000, FINE FOUR-FLAT COLONIAL building; bank loan $4000, expires 1916. Want $3600, balance trade. Liberal discount for all cash. 1660 LENOX AVE.

FOR SALE—$14,500, PAYING ON 10 YEARS LEASE, 8 per cent. net; 19,000 square feet, near Main and Macy. Quick action. BAIERSKI, 203 Bryson Bldg.

FOR SALE—4-FLAT BUILDING, CLOSE IN. A fine property with price right. Apply owner on premises, 1940 OAK ST.

FOR SALE—INCOME PROPERTY, SOUTHWEST, close in, nothing better; price right. Owner 1129 FIGUEROA ST.

FOR SALE— Industrial Property.

FOR SALE—OR LEASE—
No matter whether you wish to buy or lease a site, we can fix you up; either in the city or Vernon.
These two fine trackage properties, one on Santa Fe ave., 80x140; the other 280x140, on George st.; CAN BE LEASED at about YOUR OWN PRICE, or would you rather OWN four acres in Vernon, at $4250 per acre?
See Mr. Sorelle or Mr. Black,
Industrial Department,
STRONG, DICKINSON & McGRATH,
1015 Marsh-Strong Bldg.

FOR SALE—OR LEASE—
No matter whether you wish to buy or lease a site, we can fix you up—either in the city or Vernon.
These two fine trackage properties, one on Santa Fe ave., 80x140, the other 280x140, on George st., CAN BE LEASED at about YOUR own PRICE, or would you rather OWN four acres in Vernon, at $4250 per acre?
See Mr. Sorelle or Mr. Black,
Industrial Department,
STRONG, DICKINSON & McGRATH,
1015 Marsh-Strong Bldg.

FOR SALE— Real Estate, Miscellaneous.

FOR SALE—FLORIDA LAND.
THREE MONTHS' FREE
THREE MONTHS' FREE
subscription to the Indian River Farmer. For truckers, fruit growers, citrus, general farmers and folks who want to know about Florida.
Address INDIAN RIVER FARMER, Department X, Vero, Florida.

FOR SALE— Suburban Property.

FOR SALE—
THE BEST IS THE CHEAPEST
IN THE LONG RUN.
This practically holds good in everything, especially when buying real estate; if you buy the best you are buying something which always has a market value. If you buy the poorest you pay less money, of course, but who wants the poorest? SOUTHLAND ACRES is unquestionably the best acreage proposition now upon the market. Let us prove it at our own expense. This magnificent acreage subdivision is located upon the Redondo blvd., and but two miles south of Inglewood. For location, scenic beauty, productive soil, with a certainty of increase in values, there is nothing to equal it around Los Angeles. Acres, half-acres and quarter-acres at prices and terms that are unequaled in that entire section. Auto excursion will leave our office Thursday at 10:30 a.m. Phone now for your reservation, or call and see SHOULTS & MYERS, Sales Managers SOUTHLAND and Garden ACRES.
THE McCARTHY COMPANY,
Home 60409. 609 S. Hill st. Main 8172.

FOR SALE—
THE SOIL IS
GOD'S GREATEST GIFT TO MAN.
SANTA ANITA HAS THE BEST SOIL ON EARTH.
AN ACRE ON SANTA ANITA WILL MAKE ANY FAMILY RICH.
An acre on Santa Anita is worth is worth more and costs less than any land on the market. Let us prove this to you. Join one of our excursions to Santa Anita, which leave our offices every Tuesday, Thursday and Sunday at 10:30 a.m.
MORRISON & RIEMANN, Sales Managers.
THE H. A. UNRUH CO.,
718 Trust and Savings Bldg.,
Sixth and Spring sts.
Phones: Main 3087; 10727.

FOR SALE—FINE 30-ACRE DAIRY RANCH, COMPLETELY EQUIPPED, A LITTLE WAY FROM BURBANK. 16 ACRES ALFALFA, 2 HOUSES, 5-ROOM AND 5-ROOM, RESPECTIVELY, 2 LARGE MILK SHEDS, WITH CEMENT FLOORS, LARGE BARNS, 1000 FEET PIPE LINE, $800 WORTH OF FEED STORED, PUMPING PLANT, ABUNDANCE OF WATER, GAS ENGINE, SOIL OF THE FINEST, RICH SANDY LOAM, 17 HEAD OF HOLSTEIN AND JERSEY COWS; ANNUAL INCOME PRESENT TIME $4000, COULD EASILY BE MADE $7500; YEARLY CONTRACT FOR MILK TAKEN FROM THE DOOR, $15,000 WILL HANDLE THIS PROPERTY, MIGHT TAKE SOME GOOD INCOME AS PART EXCHANGE; THIS IS A RARE OPPORTUNITY AND SHOULD BE INVESTIGATED, OWNER MUST GIVE UP ON ACCOUNT OF SICKNESS IN FAMILY, SEE HORACE H. MULLIN, ROBT. MARSH & CO., 200 MARSH-STRONG BLDG. 10175, MAIN 5045.

FOR SALE—
LITTLE WALNUT FARM.
$75 CASH
AND $15 A MONTH.
Big enough for two large home places. Beautiful corner location on Garvey drive at Ramona Acres Annex. Covered with full-bearing, income-producing walnuts. Finest soil, water piped. Come and see what $75 will do for you. Ramona Dept.,
JANSS INVESTMENT COMPANY,
611-613 S. Hill st.
Home 10345. Phones Bdwy. 2468.

FOR SALE—
ONE ACRE.
Do you want a suburban acre? two miles from Hollywood, on the car line, only 35 minutes to Fourth and Broadway? the finest of garden soil, planted to five-year-old peaches, apricots and alfalfa with cement sidewalks? water and all city conveniences, for only $725? and on your own terms? If you do, you will have to hurry.
JOHN W. AUSTIN, 415 Security Bldg.
Bdwy. 7578. A3290.

FOR SALE—
YOUR RENT WILL BUY A HOME.
20 Minutes from Sixth and Main.
IMPROVED ½ ACRE, $875.
ACRES $1500, LOTS $450.
10 per cent. cash, $10 month.
Cement walk, curb street, water, gas.
One block from cars, stores, schools.
Call or phone for plat and tickets.
LAGUNA LAND & WATER CO.,
208 H. W. Hellman Bldg., 4th and Spring.
Phones: A5245. Main 7240.

FOR SALE—SUBURBAN HOME, 17 ACRES, NEW 7-room bungalow, pumping plant; outbuildings; alfalfa, fruit, flowers and trees; on boulevard, near car, churches, new school; owner needs about $4000 cash, offers this for $3000, less than lowest price of unimproved land; this will make a happy home or profitable subdivision. Will net $10,000 profit within three years.
J. C. GREEN,
Main 7790. 802 Van Nuys Bldg. 14950.

FOR SALE—
Five acres, nine miles from the city, $275 an acre. Fine vegetable and deciduous fruit land. Crops on adjoining land absolute proof of what this soil will produce. Irrigating water piped in streets. A small cash payment and 8 years to pay the balance. I will take you out in my machine. G. S. REYNOLDS, 611 S. Hill st. Home 10345.

FOR SALE— —INGLEWOOD.
CORNER, TWO ACRES,
304 FEET FRONTAGE.
With all improvements in and paid for, 5-ft. cement walks, curbs, water, gas, electricity; two blocks south of 5-cent car fare; will sacrifice both acres for $2750; easy terms; discount for cash. This is $1000 under value.
O. C. FLAGG CO.,
Bdwy. 7732. Sixth and Hill. A4091.

FOR SALE—MUST SACRIFICE MY ACRE HOME OR chicken ranch near Inglewood, corner, improved with good 4-room house, also small house in rear, chicken houses and corrals to accommodate 500 chickens, also 65 chickens and furniture; all goes for $1500. GARTON & TORIAN, 211 Laughlin Bldg., 315 S. Broadway.

FOR SALE—BEFORE BUYING SUBURBAN PROPerty look over El Segundo. Free excursion every Sunday. Get tickets at our office. EL SEGUNDO LAND & IMPROVEMENT CO., 609 S. Hill st. Phones 60409, Main 8172.

FOR SALE—1 TO 5 ACRES, LA CANADA VALley; elevation 1750 feet, overlooking valley, city and ocean; 13 miles from Los Angeles. Property restricted and surrounded by fine improvements. HAROLD B. DALE, 831-32 Security Bldg.

FOR SALE—AT CITY'S GATE, 1 ACRE, CHOICE garden soil; $50 down, $10 month; build what you want to save rent and make money in chickens.
PHONE 60409.

FOR SALE—5 ACRES IN ALFALFA, CLOSE IN, southwest, near car line and school, in thickly settled community; all fenced, small house, fine soil, cheap water; fine for dairy or chicken ranch; only $4000; $1000 under value. GARTON & TORIAN, 211 Laughlin Bldg., 315 S. Broadway.

FOR SALE—BIGGEST BARGAIN EVER OFFERED. 4 acres good soil, 6-room bungalow, barn, water, gas, 4 blocks from electric cars, 31 minutes from Sixth and Main, $2500, $500 or $800 down. 223 GROSSE BLDG.

FOR SALE—2 ACRES, NEW, 4-ROOM HOUSE, barn, garage, water improvements cost $1310. Whittier car, 5c. Soil sandy loam, $1900. No agents. See T. A. WEBER, 310 Van Nuys Bldg.

FOR SALE—CHICKEN RANCH, $900, $25 DOWN, $10 MONTH. 631 SPRING, 2ND FLOOR. ELLIS.

Beverly.

FOR SALE—BEVERLY HILLS BARGAINS—
$1800—Business lot, 50x152, on Beverly drive.
$2750—71x257, on Canyon drive above Elevado.
$3600—92x197, on Rodeo drive above Lomitas.
$5650—100x350, on Beverly drive near Elevado.
If you are looking for a home or an investment at Beverly Hills or Hollywood, it will pay you to see us before buying.
W. C. CAMPBELL & CO.,
Opposite Hotel Hollywood. Phone 57202.

Glendale.

FOR SALE—BIG SNAP; ¾-ACRE LOT, COVERED with 10-year-old orange trees; price $1400, terms to suit. GEO. W. PALMER, owner, 416 Trust & Savings Bldg. A5172, M. 9273.

Monrovia.

FOR SALE—ORANGE GROVE, LOTS AND HOMES. F. C. WOOD & CO., 607 S. Hill st. Room 226. Phone A1584. Main 723.

Van Nuys.

FOR SALE—CHOICE 5 ACRES, NEAR VAN NUYS. Will sell cheap. Best bargain in the valley. 6102 SANTA MONICA BLVD.

HOLLYWOOD—

FOR SALE—WE REPRESENT BANK IN CLOSING OUT AN ESTATE. HAVE WELL-LOCATED HOLLYWOOD LOTS WHICH MAY BE PURCHASED 50 PER CENT. BELOW MARKET PRICE FOR CASH. ROGER TOPP CO.,
BDWY. 62. 501 MER. NAT. BANK BLDG. A3750.

FOR SALE—OR EXCHANGE—TWO LOTS FENCED in trees, small improved bungalow, has one lot garden, sidewalk and street in. Near 5 car lines. Would trade for one lot. G. SPRING, owner. 1223 N. COMMONWEALTH AVE. East Hollywood.

FOR SALE — NEARLY NEW, MODERN, 2-STORY house, 9 rooms, 2 baths, garage, north of Hollywood boulevard; lot 60x135; fruit trees in bearing. Price only $6500 if sold at once. See W. C. CAMPBELL & CO., 6610 Hollywood blvd. Phone 57202.

FOR SALE—6-ROOM RESIDENCE ON 55 FT. CORner lot. Rents $40. Close to 3 studios, on Gower. Mortgage $2700. Will take $1500 for equity. Actual value $5500. PHONE 59250 after 6 p.m. or before 8 a.m.

FOR SALE—THE FINEST 9-ROOM RESIDENCE IN Hollywood. New, large lot, fine view. North of boulevard. Call OWNER, Hollywood 2560.

FOR SALE—A BARGAIN IF SOLD AT ONCE. LEAVing city. 100x160 feet in foothill section of Hollywood. PHONE 60627, Apartment 11B.

FOR SALE— Beach Property.

Seal Beach.

FOR SALE—LOT NEAR THE OCEAN, CAN BE bought at a price at which money can be made in reselling next summer. FRANK BULLARD, 10th and Hope st., Los Angeles.

FOR SALE—$50 GIVES YOU SEAL BEACH LOT, possession at once; can use tent or portable house. G. E. MOON, Seal Beach (in tent near Anaheim Landing.)

FOR BARGAINS IN SEAL BEACH PROPERTY SEE A. L. HAVENS, Ocean ave., Seal Beach.

FOR SALE— Country Property.

FOR SALE—SOIL SNAP.
Here's a dandy littleplace for you, 34 minutes from Los Angeles on Pacific Electric, in fine-growing community; good road boulevard, gas, electricity, school, churches, stores—a hustling community fine garden soil, excellent for fruit, berries, vegetables, also fine for chickens and rabbits; abundance of water, almost free. Two acres, with small house. Price $1950; terms $50 cash, $20 monthly—easier than rent. Or will divide and sell one acre with or without house. See me about this, as I want to sell and my price is much cheaper than you can get elsewhere. F. E. WOODRUFF, 213 Grant Bldg.

FOR SALE—
A PROFIT TO YOU OF $18,000.
For sale, 91 acres, right at the edge of thriving town. 56 acres in alfalfa. House and outbuildings. Underground irrigating pipe system. One hour's ride from the city. Bargain price of $30,000—only one-half cash. Nothing to compare with it less than $500 an acre in Los Angeles county. Investigate this. G. S. REYNOLDS, 611 S. Hill st. Home 10345. Broadway 2468.

FOR SALE—
BRENTWOOD
IRRIGATED FARMS.
"Best in the West."
63 miles from San Francisco, in Contra Costa county, east of Mount Diablo.
Soil and climate unexcelled.
Price $300 per acre, including water right.
For full particulars, address
BALFOUR, GUTHRIE & CO.,
350 California st., San Francisco.
826 Higgins Bldg., Los Angeles.

FOR SALE—ONE ACRE, OR A HALF ACRE, ON Pacific Electric and paved boulevard, at Bellflower; splendid schools, churches, stores, gas, electricity, and all city conveniences about 30 minutes out; and the best and cheapest water anywhere to be found—and lots of it, in big pipes—practically free. Fine for chickens, rabbits, garden truck, vegetables, etc. Fine sandy loam soil. A heap sight cheaper than you can get anywhere else, that is near as good. Because we want to sell it, will make terms easy as low as $25 cash and balance $10 monthly, if you desire. Come to Bellflower and ask for B. V. BASHORE or J. T. ZEEMAN.

FOR SALE—
5 ACRES AND HOUSE.
Nine miles from the city. Good, sandy loam soil for vegetables or deciduous fruits. Water piped. Ideal for poultry or vegetable ranch. Five acres and good house for $2500. A snap. A little down and eight years to pay the balance. See me at once. G. W. JONES, 611 S. Hill st. Home 10345.

BIG BARGAIN—SAN FERNANDO VALLEY.
20 acres net, only one-half mile from Van Nuys. No finer land in the whole valley. Road on two sides but you pay for none of it. To raise money immediately it is offered at $450 per acre. $3000 cash, balance five years at 6 per cent. Look this up.
CHAS. F. O'BRIEN CO.,
Main 3004. F2729.
315 Marsh-Strong Bldg.

FOR SALE—SOUTHERN CALIFORNIA IRRIGATED LAND.
10 acres irrigated, near city of Riverside, all deep, rich, level loam, fine garden soil, guaranteed absolutely free from alkali, rocks or hardpan; water already developed; fronts on main boulevard, all conveniences, such as rural mail delivery, telephone and electric power; will make ideal fruit and poultry ranch; for quick sale, only $150 per acre; terms.
F5323. JOHN W. THOMSON, Main 8210.
631 San Fernando Bldg.

FOR SALE—STOCK RANCH, $150,000. 7000 acres open range timbered. Three sets ranch buildings, nine large barns. 6000 acres newly fenced, half hog tight. 500 acres bottom land, 150 of which in alfalfa with abundance water for irrigating. 2000 acres vineyard and fruit land, bearing orchards to prove same. Running water in all fields. Two natural sites for summer resorts with the springs of sulphur, soda and other minerals that have made Lake county famous. No agents. Address R. J. MAHONEY, 3819 Front st., San Diego, Cal.

FOR SALE—AND EXCHANGE—A FARM WHERE you can make a living, and be healthy and grow rich; 240 acres, west of Perris, elevation 2500 feet; good water and plenty of it; good land, fenced, orchard, buildings, implements, horses, chickens, feed, furniture, $15,000, clear; some property, some cash and time; reason for selling two owners, and must separate. See JAMES THOMPSON, 432 Mason Bldg.

FOR SALE—WE ARE OFFERING SOME OF THE finest land in Kern county, rice and alfalfa land, at prices ranging from $30 to $80 per acre; this land all overlies the artesian belt that gives an abundance of cheap water. Come to our office and we will tell you more about it.
CONWAY & GLEASNER.
405 Laughlin Bldg.

FOR SALE—LITTLE POULTRY RANCH, ONE acre fine rich soil; small house, abundance of water at a very low cost. This little place is excellent for chickens, vegetables, or berries and fruits. Located in good town on Pacific Electric and county boulevard. 35 minutes from the city. Price $1050, $25 down and $10 monthly—just like rent. Take Santa Ana car today to Bellflower. Ask for MR. BASHORE or MR. ZEEMAN.

FOR SALE—80 ACRES, 45 ACRES FINE STAND OF alfalfa, balance leveled and checked, been planted to corn and barley, fine pumping plant pumps 80 to 90 inches, fireproof engine house, large barn, 2 small houses, chicken yards, domestic well, place all fenced and located on main traveled road, just the place for a stock or dairy ranch. Price for a short time $12,000. Address BOX 116, Lancaster, L. A. county, Cal.

FOR SALE—TO CLOSE AN ESTATE IN SAN GAbriel Valley, 10 miles from Los Angeles, 20 acres, more or less, subirrigated peatland, located in the well-known celery district. Produces fine celery, alfalfa or truck gardening. Fine 8-room dwelling, large veranda and family orchard, abundant water. Inquire G. Y. COLEMAN, 1751 W. 25TH ST. Phone 73516 between 8 and 12 mornings.

FOR SALE—160-ACRE DAIRY RANCH, INCLUDES one of the best dairy herds and finest equipped dairy plants in Southern California. 80 acres new stand, heavy-producing alfalfa. 225 inches very cheap pumping water. Would consider high-grade first mortgages for first payment. Address Y, box 196, TIMES OFFICE.

FOR SALE—160 ACRES CHOICE ALFALFA AND bean land, 80 acres now in alfalfa; excellent for vegetable and truck garden; land completely piped and water cheap. Worth $100 per acre more than asking price. Near new highways. Will take clear property or first mortgages in exchange. Address Y, box 196, TIMES OFFICE.

FOR SALE—SOME BARGAIN THIS. 10 ACRES near Santa Maria, improved; house, barn, orchard, well, gas engine, etc. Any one that will assume mortgage and give me $1400 for my $2800 equity is the lucky one. Act now. Good reasons for selling. For particulars address Y, box 503, TIMES BRANCH OFFICE.

FOR SALE—
FIVE ACRES AND HOUSE $1250.
With 1000 planted Burbank Cactus plants which will produce cheap but ideal free stock fodder. Free cultivation. Combine chickens and hogs. Fine fruit land. Terms. EL CAMPO CO., 211 Story Bldg., 610 S. Broadway. A2108.

FOR SALE—WE HAVE A NUMBER OF EXCEPtional bargains in good country and city property. Some of these we can exchange.
H. A. BIKERT, with
R. C. POLLARD,
A3475. 621 Central Bldg. Bdwy. 2873.

FOR SALE—OR EXCHANGE—2½ TO 10 ACRES, south Van Nuys, price $500 per acre. Incumbrance $200 per acre. Want auto up to $700, or 1 to 2-ton truck to $600, part first payment. J. EDMONDS, Fullerton, Calif. R. F. D. No. 2.

FOR SALE—CASH URGENTLY NEEDED. A SACrifice. I will dispose of a business block situated in the center of Main st., Heber, Imperial Valley, for the ridiculous figure of $400 spot cash. A chance of a lifetime. Address Y, box 461, TIMES BRANCH OFFICE.

FOR SALE—20 ACRES THAT YOU CAN MAKE more than a living on, good house and well, $8000, $3000 cash, balance 5 years, at 7 per cent. This is good. A. POMEROY, 431 Security Bldg. F4728.

FOR SALE—5-ACRE RANCH, WEST OF SANTA Ana, corner on paved road; 7-room house, barn, chicken corrals, artesian well, good orchard, berries, bargain, $3500. BOGUSCH, 603 Citizens National Bank Bldg.

FOR SALE—280 ACRES OF SPLENDID LAND IN the Edison district. This is on the same elevation as the best of their groves. We will sacrifice to $65 per acre, one-fourth cash. W. L. SEARS, Bakersfield, Cal.

FOR SALE—160 ACRES FINE FARMING LAND, electric line running through center of tract, $80 per acre. Adjoining land selling for $150. Persons wanting land investigate this. CHAS. F. PALMER, 828 Security Bldg. F6024.

FOR SALE—HAVE YOU $1000? WE CAN GET YOU 40 or 80 acres in the finest agricultural sections of California; all plowed and harrowed; good well. House and barn. Ready to put in crop. FERL INVESTMENT CO., 715 Story Bldg.

FOR SALE—160 ACRES, $50 PER ACRE, ON electric road; less than 50 miles east of city, a genuine snap; on which a handsome profit can be worked out. A. POMEROY, 431 Security Bldg. F4728.

FOR SALE—160 ACRES FINE FRUIT LAND, 40 acres good for alfalfa, 15 acres in orchard, close to school and church, water conditions good, $65 per acre; will accept bungalow as part payment. BLANEY, 500 Grant Bldg. A4609.

FOR SALE—20 ACRES LEVEL LAND NEAR NEWhall, $3000 already in improvements, abundant water. 601 EQUITABLE BLDG., First and Spring.

FOR SALE—10 OR 20 ACRES FINE CITRUS LAND in foothills, no frost nor scale; altitude 1700 ft. $350 acre, terms. Address J, box 182, TIMES OFFICE.

FOR SALE—ONLY $3 PER ACRE FOR 480 ACRES fine level unimproved land, near railroad, Riverside county. C. MITCHEL WHITAKER, 620 Security Bldg.

FOR SALE—17-ACRE WALNUT ORCHARD, WHITtier district, close in. For particulars address OWNER, R.R. No. 1, Box 33C, Puente, Cal.

FOR SALE— Country Property.

FOR SALE—
WHEN YOU THINK
OF
CALIFORNIA FARM LAND,
THINK OF
OROSI.
TULARE COUNTY.
WHERE NATURE MAKES HONEST EFFORT WORTH WHILE.
THE HOME OF DIVERSIFIED FARMING, CALIFORNIA'S COMING CITRUS CENTER, Where land is fully 50 per cent. cheaper than that lying near Los Angeles.
Oranges, lemons, peaches, grapes, alfalfa and prunes in full bearing on every side.
ABUNDANCE OF WATER, GUARANTEED, IN EVERY CONTRACT.
Santa Fe Railroad now crosses the tract. A thriving townsite is under actual construction.
The terms upon which we are selling Orosi Farms are such that will appeal to every one really desiring good farm land and overcome the two great obstacles covering land near Los Angeles—a prohibitive price and undesirable terms.
We only ask a small cash payment, and will allow six years before second payment, with the lowest rate of interest in the State.
Cheap rate excursion this week. Get in touch with success today. Come and see what we guarantee.
C. H. ANTRIM,
503 Hollingsworth Bldg.,
Sixth and Hill sts.
Phones: Home F1586; Main 752.
Write for free literature.

FOR SALE—
OLIVES
Buy land planted to olives and interplanted to peaches. We care for same for four years—no additional cost to buyers.
OUR PRICE IS RIGHT.
If you are looking for planted land, don't fail to see us.
FARMERS & INVESTORS DEVELOPMENT CO.,
207 Grosse Bldg.,
Los Angeles.

FOR SALE—
LET ME SHOW YOU
HOW
YOU CAN MAKE $21,120.
Men are doubling and trebling their money raising hogs in California—and you can do the same. In three years you should be able to pay entirely for your land—have a big herd of money-makers, and a good bank account besides.
I have only two hundred acres of this choice land in 20 and 40 acre ranches, and if you are in earnest, I can arrange remarkably easy terms. Finest alfalfa and fruit land. Abundance of water. Four miles from town. See me today. G. H. MacGinnis, with
JANSS INVESTMENT COMPANY,
611-613 S. Hill st.
Home 10345. Phones Broadway 2468.

FOR SALE—
ONLY $30 PER ACRE.
SOUTHERN CALIFORNIA FARM LAND.
CLOSE TO LOS ANGELES.
This land is located in the famous Antelope Valley, about 75 miles from Los Angeles, only 3 hours from Los Angeles by rail.
The soil is admirably adapted to cultivation of alfalfa, pears, apples, vegetables, etc. Fine water and climate conditions. Electric power available.
You can buy tracts of 80 acres—or more—for $30 per acre, with a first payment of only $2.50 per acre, balance in 10 yearly payments, which means that the ranch land of 80 acres can be purchased for a cash payment of only $200, and under proper cultivation your income from crops will meet future payments.
If you are interested in farm lands be sure to investigate this before making any purchase.
SOUTHERN PACIFIC LAND AGENCY,
410 GROSSE BLDG., SIXTH AND SPRING.

FOR SALE—
YORBA LINDA.
ORANGE AND LEMON LAND
5 ACRES, $300 AN ACRE.
In famous frostless district, surrounded by over 1200 acres of young groves. Near town and car line. I have only the one piece at this remarkable price. Easy terms. See G. W. Jones, with
JANSS INVESTMENT COMPANY,
611-613 S. Hill st.
Home 10345. Phones Bdwy. 2468.

FOR SALE—
BIG LAND OPENING
FREMONT VALLEY,
CLOSE TO LOS ANGELES.
You can buy 20 acres or more on easy terms.
Good alfalfa land $50 an acre.
Good beet land $50 an acre.
Good potato land $50 an acre.
Good onion land $50 an acre.
Good celery land $50 an acre.
Good melon land $50 an acre.
Good apple land $50 an acre.
Good olive land $50 an acre.
Good pear land $50 an acre.
Good peach land $50 an acre.
For further information address
FREMONT VALLEY LAND AND WATER COMPANY,
Suites 1001-1002 Central Bldg.

FOR SALE—TWO ACRES AND A LITTLE MORE, 300x300 feet; price $1100; $110 down takes it, easy terms; interest 6 per cent. Adjoins Huntington Beach, one hour's run from Los Angeles on Pacific Electric, fastest growing beach city in Southern California, with present population of 3000; this land two blocks from street car, two blocks from paved boulevards, which run to Santa Ana and Los Angeles; fine sandy loam soil; water conditions perfect; climate frostless, 10 degrees warmer in winter, and cooler in summer than Los Angeles; blackberry, raspberry, loganberry yield of $1000 an acre per year; $150 an acre in lima beans, $400 from table grapes; first-class winter vegetable, lemon, alfalfa and fruit land; chickens thrive; $1100 is the price and $110 down takes it. HUNTINGTON BEACH CO., 324 Van Nuys Bldg. Seventh and Spring.

FOR SALE—
FOR SALE—TO AVOID FORECLOSURE, 40 ACRES close in, paved boulevard, $300 per acre. Terms. 222 CENTRAL BLDG.

FOR SALE—CHICKEN RANCH, $1500; $25 DOWN, $10 MONTH. 631 SPRING. SECOND FLOOR. ELLIS.

Santa Cruz.

FOR SALE—RANCHES, HOMES, ACRES. FREE list. WILSON BROS., Santa Cruz, Cal.

FOR SALE— Northern and Eastern Property.

FOR SALE—640 ACRES IN THE RED RIVER VALley, Minnesota, at $30 per acre; all level land and all under cultivation; fine soil, well drained, in the great wheat belt, near good market; will sell for $3000 cash, balance easy terms. G. L. LITTLE, owner, 107 S. Ardmore ave., Los Angeles. Phone Wilshire 510.

FOR SALE—1280 ACRES OREGON WHEAT AND stock farm. Consider Los Angeles property first payment. ANDREWS, room 503, The Angelus.

MOUNTAIN AND CANYON— Property.

TO LEASE—MOUNTAIN RANCH, 6 ACRES IN grapes, 3-room house. L. B. TAYLOR, Burbank, Cal. Glendale 463J.

SAN JOAQUIN VALLEY—

FOR SALE—300 ACRES BEST ALFALFA LAND, with water, sediment silt soil. Perfectly level. Seeded to wheat now, lowest estimate of crop placed at 25 sacks per acre. Crop goes with land at $60 per acre. One-half cash. A golden opportunity to double your investment in six months. J. B. SHERWOOD, 939 Merchants National Bank Bldg.

FOR SALE—BY OWNER.
10 sections of rich, level farming land in Fresno county, $22.50 per acre; easy terms. Apply to M. W. MULLER, 315 Forsyth Bldg., Fresno, Cal.

IMPERIAL VALLEY—

FOR SALE—
320 acres, near railroad. Fine soil, plenty of water. Improved lands, worth $300 per acre. Can deliver this relinquishment for $1.50 per acre.
THOS. DUGAN,
700 San Fernando Bldg. A4558.

FOR SALE—IMPERIAL VALLEY, 80 ACRES NEAR High Line; all in cultivation and fully water stocked; price $125 per acre; will take some trade, $1000 cash, balance terms to suit. A. ZIMMERMAN, 1175 W. 27th st.

COACHELLA VALLEY—

[illegible]

GOVERNMENT LAND—

[illegible]

200,000 ACRES JUST READY [illegible]

THE OFFICIAL GUIDE [illegible]

[illegible]

ORANGE AND LEMON [illegible] For Sale, Exchange [illegible]

[illegible]

FOR SALE— Poultry Ranches.

[illegible]

HOTELS, ROOMING [illegible] For Sale, Exchange [illegible]

[illegible]

COACHELLA VALLEY—

[illegible]

GOVERNMENT LAND—

[illegible]

ORANGE AND LEMON GROVES—
For Sale, Exchange, Wanted.

[illegible]

FOR SALE—
Poultry Ranches.

[illegible]

HOTELS, ROOMING HOUSES—
For Sale, Exchange, Lease, Wanted.

[illegible]

Classified Liners

HOTELS, ROOMING HOUSES—
For Sale, Exchange, Lease, Wanted.

FOR SALE OR EXCHANGE—6000 PLACES. [illegible] Established 40 years. [illegible] S. Broadway.

[illegible] ROOMS, ENTIRE FURNISHINGS [illegible] Agents invited [illegible] SOUTH FIGUEROA. Call [illegible]

[illegible] EXCHANGE—$10,000; LARGE BUSI- [illegible] with 20-room [illegible]

[illegible] ROOMING-HOUSE OR APART- [illegible] POSTOFFICE box [illegible]

[illegible] A SACRIFICE. HOTEL PRICE [illegible] F7847.

APARTMENT HOUSES—
For Sale, Exchange, Lease, Wanted.

[illegible] FURNISHED.

[illegible] APARTMENTS. ELEGANTLY FURNISHED.

[illegible] brick building, located [illegible] Westlake dis- [illegible] billiard-room with [illegible] This building is [illegible] furnished throughout. [illegible] TIMES OFFICE.

CAN DELIVER 10-YEAR lease at a very low [illegible]

[illegible] CHAS. G. BRADLEY, with

[illegible] REAL ESTATE AND BUILDING CO., Lawrence E. Burck, President. [illegible] Main 6661.

[illegible] APARTMENTS. [illegible] CLOSE-IN LOCATION. ONLY $3.00 PER ROOM.

[illegible] brick building, beau- [illegible] 10-year lease.

ONLY $3.00 PER ROOM.

[illegible] this house is full and mak- [illegible] to secure a real bargain.

LEASING DEPARTMENT. [illegible] REAL ESTATE AND BUILDING CO., Lawrence E. Burck, President. [illegible] Spring st. Phone Main 6661.

IF YOU WANT TO MAKE MONEY [illegible] RIGHT NOW [illegible]

[illegible] 927 Story Bldg.

[illegible] APARTMENT-HOUSE [illegible]

STEWART & GAIN, 504 Union Oil Bldg.

[illegible]

FOR EXCHANGE—
Houses.

FOR EXCHANGE—
Fine home on Berendo st., 11 rooms, modern, high ground, lot 75x150. Price $25,000. Also 110 acres, 5½ miles west of Lancaster, two flowing wells, land all fenced and level, 80 acres have been cleared. Price $150 per acre. Want walnut, lemon or orange grove in good location, about $40,000, or will go as high as $50,000, and put in a lease on good apartment-house on W. Ninth st. Valued at $10,000; lease runs for 8 years; $1000 income per month. What have you?
See FRANK REYNOLDS,
217-218 Union Oil Bldg.
A3411. Phones Main 434.

FOR EXCHANGE—
BEAUTIFUL WILSHIRE BUNGALOW.
Located in the choicest part of the north Wilshire section, lot 50x150, terraced, beautiful lawn, flowers, and shrubs; bungalow contains six large rooms, oak floors throughout; beautifully finished and decorated; cement cellar with furnace; garage, room for two machines; cement drive, etc. Value $6200; mtge. $2750; 3 years; wants acreage or lot for equity. EDWARDS & WILDEY CO., 515 Black Bldg. Main 9507. 10767.

FOR EXCHANGE—
House and lot, southwest, between Moneta and Figueroa; A1 condition will rent for $20; price $3000, mortgage $1200; submit clear property; might consider 1914 auto.
MR. QUINAN,
W. W. Mines & Co.
60478. 631 S. Spring st. Main 2875.

FOR EXCHANGE—I WILL TRADE ONE OF THE most beautiful homes in Santa Monica, one-half block from ocean; free of all incumbrances, value approximately $11,000; will trade for like equity in Los Angeles or beach property. Address HARRISON LEWIS, owner, suite 1020-21 Investment Bldg.

FOR EXCHANGE—LARGE 10-ROOM HOUSE AND barn, on two lots, 108 ft. by 150 ft., on corner near two car lines, 5-cent fare; value $6000; want clear acreage with improvements; prefer orchard or alfalfa; will take exchange to $4000, and mortgage back for balance. Address 330 W. RANDOLPH ST., Huntington Park.

FOR EXCHANGE—BY OWNER, NEW, MODERN, 5-room, 7-room and double bungalows, close in, near Sunset blvd. Good high location. Want clear lot, acre or small poultry place as payment. Save commission by seeing OWNER, 1202 Mohawk, Wilshire 1359.

FOR EXCHANGE—$7000 EQUITY IN BEAUTIFUL Wilshire home, twelve rooms, elegantly finished, three baths; 60-foot front lot, nice lawn and flowers, garage, what have you to offer? Address owner, 937 N. OLIVE ST., Alhambra, Cal.

FOR EXCHANGE — ELEGANT, NEW, MODERN residence, in the world's famous Palisades, Santa Monica, for clear vacant. Submit your proposition in writing, and I will make appointment to show you the property. G. D. HUTCHINSON, 1021 Investment Bldg.

FOR EXCHANGE—$16,500; FINE 11-ROOM MODern residence, near Westlake Park, want improved acreage, Whittier district, or Imperial Valley. F3311, Bdwy. 5311. J. A. FULTS REALTY CO., 901 Hibernian Bldg.

FOR EXCHANGE — 7-ROOM HOUSE, CLOSE IN; $4200; mortgage $1460; want land or lots for equity. MR. EDDIE, 425 Merchants Trust Bldg. F3096. Main 5623.

FOR EXCHANGE—7-ROOM MODERN BUNGALOW, $4500; mtge. $2000; want Ramona Park and assume same amount. F3311, Bdwy. 5311. J. A. FULTS REALTY CO., 901 Hibernian Bldg.

FOR EXCHANGE—NICE NEW MODERN BUNGAlows, $3500 to $5000. Will take lots, city or beach or one or two acres as part payment. DILLON, 602 Hibernian Bldg. 62204. Main 768.

FOR EXCHANGE — $10,000 HOME; HIGHLAND Park; must have clear property not over $6000; what have you? HOLWAY, F3451, 304 Wilcox Bldg.

FOR EXCHANGE—11-ROOM SIERRA VISTA, $15,000; mtge. $4500; want suburban; submit at once. E. A. NORTON, 215 Black Bldg. F6167.

FOR EXCHANGE—FINE 11-ROOM RESIDENCE, ON W. 18th st., near Arlington. Call HOLLY 2509.

FOR EXCHANGE—LARGE EQUITY IN NEW 5-ROOM house, for automobile. Ford preferred. 23894.

FOR EXCHANGE—$11,600 EQUITY WILSHIRE home, for farm or lands. OWNER, 1358 S. Figueroa st.

FOR EXCHANGE—
Lots.

FOR EXCHANGE—12 LARGE LOTS, NEAR FIGueroa and Manchester ave., cement work in, $9000, clear, for flats equal value; also lot in Hollywood 65x125, near hotel, $3500, mortgage $1500; will give equity as first payment on bungalow to $5000. C. L. SIMMONS CO., 308 Trust & Savings Bldg., Sixth and Spring.

FOR EXCHANGE—TWO CLEAR CITY LOTS, $600, near Echo Park ave.; another near 64th and Figueroa, $700; want trust deeds, one or both; will pay some cash. 214 FROST BLDG. Phone F4402.

FOR EXCHANGE—6 CLOSE-IN LOTS, VALUE $10,000. Mortgage $2500. Want residence or other improved. Will assume or put in cash. MR. WOOD, 404 Fay Bldg. F6095.

FOR EXCHANGE—LOT, $1800 HILLCREST AND 23rd st., my $600 equity to lot $1000, southwest or west. Address 950 EL MOLINO ST. Johnson.

FOR EXCHANGE—
Suburban Property.

FOR EXCHANGE—IMPROVED MOUNTAIN RANCH, 10 acres, near Pomona and Lordsburg, 1500 ft. elevation. Fine water, scenery and location. This makes fine country home. Owner old, wants city. Price $10,000; mortgage $5000. CLARK & CO., 2123 E. First. Boyle 3286.

FOR EXCHANGE—18 ACRES IN GARDENA, ON Redondo blvd., gas, water, electricity to be had, $22,000, clear, for flats in city, equal value or less. C. L. SIMMONS CO., 308 Trust & Savings Bldg., Sixth and Spring.

FOR EXCHANGE—SIERRA MADRE, FACES TWO streets, on car line, close business, 90x580. Ideal for chickens or foothill home place, price $7000; mortgage $2000. Want Los Angeles for equity. HAROLD D. DALE, 831-32 Security Bldg.

FOR EXCHANGE—
Beach Property.

FOR SALE—OR EXCHANGE—AT HERMOSA BEACH. Just what you want for an income; a beautiful 9-room with two baths, 2-story house, new; Malthoid roof, fine view of the ocean; built by day labor; $7000, mortgage of $1200 to be assumed by the purchaser; would accept vacant lot up to $2000 in part payment, balance $3800 would be cash. Address K, box 107, TIMES OFFICE.

FOR EXCHANGE—
Country Property.

FOR EXCHANGE—$7000, CLEAR, FRUIT, GARDEN or subdivision acreage, with water, adjoining famous "Little Landers" mountain village, near city. Take bungalow as first payment.
$15,000; mortgage $3000; Perris Valley; fully equipped alfalfa ranch, 40 acres, Winchester. Want houses or lots.
$16,000—Clear; big income apple orchard, above Redlands, 21 acres, elevation 3300 feet; prefer city income.
$20,000—Walnuts, 18 acres, Monrovia; large, uniform trees; income $2000; want city; anything clear to $15,000.
MILLER (exclusive agent,) 527 Bixel. 53409.

FOR EXCHANGE—
FULLY STOCKED AND EQUIPPED DAIRY RANCH.
Located in the Chino alfalfa section, 140 acres of deep, rich loam, 100 acres in alfalfa, balance farmed to corn, could be planted to alfalfa; fine pumping plant, pumps 175 [illegible] water; two cottages, large hay barn, stock barn and cow sheds; 60 head of milch cows, about 20 heifers, 1 Holstein bull, 100 hogs, and 6 horses; and all improvements, cash value $67,500; wants up to $50,000 in exchange, if income will assume; balance as long as you want. EDWARDS & WILDEY COMPANY, 515 Black Bldg. 10767. Main 9507.

FOR EXCHANGE—
40 or 80 acres land in Rio Bravo district, Kern county, 15 miles west of Bakersfield; water fifteen feet below surface; good pumping wells at 80 to 100 feet; prices $100 per acre without water, and $125 with water, will trade on cash basis only; will consider acreage or improved for part and balance long time, at 6 per cent.
H. J. CALDWELL, owner.
A2980. Main 2080. 926 Title Insurance Bldg.

FOR EXCHANGE—
10 fine acres near Lamanda Park, about three miles from center of Pasadena. Nice and level. Owner wishes to exchange for nice residence property in Los Angeles up to $12,000 or smaller.
D. E. THOMPSON,
with
SNOWBALL-SULLIVAN CO.,
Pasadena, Cal.

FOR EXCHANGE—HOME RANCH—
AT POMONA.
5 acres, only 12½ blocks from P. O., best soil, level; 1 1-4 acres in alfalfa, 50-inch water right; faces on three fine streets; will make 20 large lots; good 5-room modern cottage, gas and electricity; east and north front; right in city; price $5500; mtge. $4500; 3 1-4 years, 7 per cent. See E. A. MORGAN, 469 Alvarado Court, Pomona, Cal.

FOR EXCHANGE—80-ACRE ALFALFA RANCH, SET solid to fine stand of alfalfa, good house, barn, hay barn for 400 tons of hay, 1 mile from good town, government furnishes water; mortgage $6000, 6 per cent.; want Los Angeles; will assume. See OWNER, 404 Fay Bldg. F6095, Main 2113.

FOR EXCHANGE—107 ACRES IN THE BEAUTIFUL Hemet Valley; 80 acres in alfalfa, interset with walnuts, ¼ mile from railroad, on the State Highway; $37,000; mortgage $6000; want clear local or eastern property. HANS DEBES, owner, 2162 W. 31st st. 74157.

FOR EXCHANGE — 100-ACRE WELL-IMPROVED ranch in Coachella Valley; worth $16,500, clear; want Los Angeles, Pasadena or Hollywood; will take mortgage back on ranch to $10,000 at 7 per cent., if necessary to adjust difference in values. Address Y, box 400, TIMES BRANCH OFFICE.

FOR EXCHANGE—40 ACRES FINE LEVEL LAND, Los Angeles Co., adjoining big improvements; want city property.
PIPHER BROS. & AUSTIN,
1150-1156 S. Main st.

FOR EXCHANGE — TRUCKER-CARSON RECLAMAtion district, 720 acres alfalfa, potato, sugar beet and farm land, for ranch, lots or income, only $15 per acre. M. J. FERGUSON, 211 Merchants Trust Bldg.

FOR EXCHANGE—160 ACRES NEAR MECCA, RIVerside county, $3500, clear; 3-room California house, 2 wells; want Los Angeles property; will assume $1000. J. F. HANLON, Agent, 2317 E. Sixth st.

FOR EXCHANGE — $5250, CLEAR, 105 ACRES fruit and grain land; Perris Valley, want home in Atlantic City, New Jersey. PHIN. B. STURGEON, 930 Merchants National Bank Bldg. Bdwy. 3201.

FOR EXCHANGE — 40 ACRES ALFALFA, WATER house, etc.; $12,000, for about same value; city or suburban. MR. EDDIE, 425 Merchants Trust Bldg. Main 5623. F3096.

FOR EXCHANGE — WHAT HAVE YOU TO EXchange for 40-acre alfalfa ranch under Roosevelt Dam, Arizona? Has small house. G. L. TAYLOR, 1102 Hollingsworth Bldg. F5073, Main 984.

FOR EXCHANGE — 40 ACRES LEVEL, UNIMproved, Anaheim district, $30,000, clear; want city income to $30,000. E. A. NORTON, 215 Black Bldg. F6167.

FOR EXCHANGE—
Country Property.

FOR EXCHANGE—OR SALE—
24 acres, 1½ miles from Merced. Good set buildings. 20 acres, 7-year-old peaches, balance alfalfa, cheap water. Price $10,000. Will take L. A. or beach improved to $5000. Long time on balance.

100 acres, highly improved ranch on Bear Creek, 2½ miles east of Merced. Good buildings; cheap water. 40 acres Smyrna figs, 25 acres alfalfa, and 35 acres peaches. The figs are interset with Thompson Seedless grapes, making about 17 acres of Thompson. All equipment goes. This is one of the finest ranches in the San Joaquin Valley and will bear closest investigation. Price $60,000. Mortgage $17,000, 2½ years, 7 per cent. Submit.
STEWART & GAIN,
504 Union Oil Bldg.
Home F3598. Phones: Broadway 8100.

FOR EXCHANGE—I HAVE 40 ACRES A-1 ALFALFA and fruit land near Merced. Good 5-room house, with bath and large screen porch. Barn, fine tankhouse, water piped everywhere, 2 pumping plants, also cheap gravity water. 28 acres leveled and checked for alfalfa, 10 acres in young figs. This place is worth $10,000 cash. Mortgage $3000, 3 years, at 7 per cent. Will take $6000 in clear property, Los Angeles or vicinity, for equity. Might assume a little. Submit.
MR. GAIN,
STEWART & GAIN,
504 Union Oil Bldg.
F3598. Broadway 8100.

FOR EXCHANGE—I WANT INCOME FOR $20 IMproved, Imperial, $125 acre; owners answer. MR. MORGAN, 904 Arapahoe st. 54066.

FOR EXCHANGE—$20,000; EL MONTE; 20 ACRES walnuts, house, nursery; want city. PRICE-LEIGHTON, 220 Lissner Bldg.

FOR EXCHANGE—
Eastern and Northern Property.

FOR EXCHANGE—HAVE 50-FT. APARTMENThouse site in best part of Denver, worth $3500; mortgage $1000. Want equity in Los Angeles bungalow. MR. LAUGHLIN, 600 Hibernian Bldg. F1766.

FOR EXCHANGE—WANT ATLANTIC CITY, PHILadelphia or close-in New York City for beautiful 13-room strictly modern residence, three baths, lot 130x150; select West Adams district, price $25,000 clear. Call PULLMAN or NORRIS, 711 Delta Bldg. F2748.

FOR EXCHANGE—BUNGALOW WANTED. HAVE highly improved farm, adjoining Faulkton, Faulk county, S. D., to exchange for a well-located bungalow or residence. Price $11,000, clear. Address P.O. BOX "A," HAMBURG, Iowa.

FOR EXCHANGE—WANT EASTERN, SMALL TRACT of land or city property, S.W. Missouri, S.E. Kansas, clear; worth about $2000, and $1000 cash for an established money-making mercantile business here. Address K, box 175, TIMES OFFICE.

FOR EXCHANGE — GOOD 5-ROOM HOUSE AND barn lot 100x150, located at Alva, Okla., clear; for house here, or lot, or acres; will assume. A. La ROCK, 1711 S. Hope st., Los Angeles, Cal.

FOR EXCHANGE—MY ONLY BUSINESS IS TRADing eastern and northern property for California. 904-905 HOLLINGSWORTH BLDG. Main 5620. F2558.

FOR EXCHANGE—OR SALE—25-ACRE ALFALFA and dairy ranch, 2½ miles from Modesto; house, barn, 2 horses, plenty water, equity $3800, for clear lots in Los Angeles or rooming-house. FOX & CO., 328 Story Bldg.

FOR EXCHANGE—REAL ESTATE IN NEW YORK State, city 95,000 population, for California ranch or town property; actual tax value $11,883.29. P. O. Box 738, PASADENA.

FOR EXCHANGE—60x180 AND BIG HOUSE NEAR Washington and Flower sts. Price $18,500. West San Francisco or Oakland. I. H. SHOEMAKER, Sole Agent, 514 Story Bldg.

FOR EXCHANGE — CHICAGO PROPERTY FOR Southern California our specialty. Office and competent assistants in Chicago. LANGDON & LANGDON, Main 2602. 705 Grant Bldg. A5653.

FOR EXCHANGE—7 5-ACRE GARDEN LOTS, ARtesian water, Las Vegas, clear, for clear improved in city. 1101 WASHINGTON BLDG. F2730.

FOR EXCHANGE—GOOD NINE-ROOM RESIDENCE in Kansas City, for Los Angeles or vicinity. Address Z, box 377, TIMES BRANCH OFFICE.

FOR EXCHANGE—
Real Estate, Miscellaneous.

FOR EXCHANGE—ARLINGTON HEIGHTS, RIVERSIDE, TEN ACRES FULL-BEARING ORANGES, BEST OF WATER RIGHTS, PRICE $16,000 CLEAR. ALSO ONE HUNDRED ACRES ON THE NEW STATE HIGHWAY NEAR RIVERSIDE, PRICE $20,000; MORTGAGE $5000, 7 PER CENT., 3 YEARS. SUBMIT RESIDENCE OR CITY PROPERTY FOR ONE OR BOTH.

WILL GIVE 460 ACRES 2 MILES FROM PASO ROBLES, CALIFORNIA. PRICE $100 PER ACRE; MORTGAGE $10,000, 8 PER CENT. SUBMIT CITY OR SUBURBAN PROPERTY.

WILL GIVE NEW, MODERN BRICK APARTMENT ON MAIN THOROUGHFARE. PRICE $125,000; MORTGAGE $30,000, 7 PER CENT. INCOME $600 PER MONTH, LEASED. WANT CLEAR SUBDIVISION ACREAGE.
H. R. E. BROWN,
F3160. 1112 Hollingsworth Bldg. Main 1844.

FOR EXCHANGE—
I give personal and special attention to exchanges and get results. Please call, write or phone, giving particulars today, so I can get busy for you.
E. C. REID, 614 Story Bldg.
Phones—Home F5495, Main 7369.

FOR EXCHANGE—OR SALE—GOOD PAYING BUSIness in Pasadena. Excellent location. Want city or country property. Interview by appointment. Owner retiring from business. Address J, box 229, TIMES OFFICE.

FOR EXCHANGE—UNINCUMBERED; $2000, CORner, 50x180, near Church of Angels; $2500, 160 acres, Oklahoma; $10,000, 80-acre ranch near Tempe, Chandler, Arizona; $16,000, 320 acres choicest Kings county. Submit. Will assume. BAIERSKI, 207 Bryson Bldg.

FOR EXCHANGE—$11,000; GOOD INCOME FLAT, extra modern and new, with garage, in west part of the city; want 9-room, 2-story house, west or Hollywood, to $7000. JAMES THOMPSON, 432 Mason Bldg.

FOR EXCHANGE — A FINE CORNER, 2 FLAT buildings, 4 flats each, and cottage, new and modern, paying 9 per cent. on price, $18,500; prefer Riverside or San Bernardino to $10,000. JAMES THOMPSON, 432 Mason Bldg.

FOR EXCHANGE — HAVE IT APPRAISE IT BEFORE YOU TAKE IT. BE SAFE. WE SUPPLY CORRECT VALUATIONS EVERYWHERE. REALTY APPRAISEMENT BUREAU, ROOM 481, 124 W. FOURTH ST.

FOR EXCHANGE — COME IN. WE HAVE FOUR live exchange men; we exchange on the spot. ARMSTRONG REALTY CO., (Inc.) 217 Story Bldg.

FOR EXCHANGE—"THEY CAN DO IT."
All kinds exchanges, commissions 1 per cent.
NATIONAL REAL ESTATE EXCHANGE.
Main 1439. W. W. ARNOLD, Mgr. 417 S. Hill. A3151.

FOR EXCHANGE—OR SALE—CLOSE-IN SOUTHwest property; income $700 month; price $75,000; take half or little more clear city or ranch here, North or East. 634 I. W. HELLMAN BLDG.

FOR SALE — OR EXCHANGE—WE OFFER FOR cash, or clear real estate a limited number of 8 per cent. preferred shares of big new mortgage company. Address VF, box 207, TIMES OFFICE.

FOR EXCHANGE — HAVE $3000 COLLATERAL bringing me $20 month net; will exchange for small acreage home, improved; foothills preferred. Address K, box 172, TIMES OFFICE.

FOR EXCHANGE—
"Bailey Trades." "That's His Trade."
Main 480. 572 Hollingsworth Bldg. F7340.
ARTHUR H. BAILEY.

FOR EXCHANGE—ORANGE TREES FOR CLEAR city lots, house or good acreage to full value. W. W. BURNS, 631 Security Bldg. F3110.

FOR EXCHANGE—BEN WHITE WILL EXCHANGE your present property. 804 BRYSON BLDG., Second and Spring. Member L.A.R.B.

FOR EXCHANGE—CAN MATCH ANYTHING. BUCK & BANKS, 330 S. Hill. Main 6278, A2018.

BUSINESS INVESTMENTS—

WANTED—LIVE BUSINESS MAN WITH $1000; INvestment will pay $5000 profit in six months and services will earn $150 per month. Address W, box 440, TIMES BRANCH OFFICE.

BUSINESS CHANCES—
Of Many Kinds Unclassified.

I AM AT PRESENT INTERESTED IN A HIGHLY legitimate, profit-producing manufacturing proposition, indorsed by leading architects, contractors, and business men on the Pacific Coast, and require an ambitious, energetic and business-like man as partner, who is prepared to invest $2000 to $3000; to such a man I can guarantee $5000 to $10,000 per annum, clear profit. Address K, box 145, TIMES OFFICE.

FOR SALE—OR EXCHANGE—
Cafe and delicatessen, fully equipped, high-class trade. Should pay for itself next year. Part cash, with clear lot or automobile. Price $850 for quick sale. Address 6556 HOLLYWOOD BLVD., Hollywood. Phone Hollywood 21.

FOR SALE—CONFECTIONERY DOING FINE BUSIness, long lease and low rent, average business $15 per day. Call evenings, 2913 S. MAIN ST. or phone THE HOFFMAN CANDY CO., F7736 or Main 1568. 641 Central ave.

A SOLID BUSINESS PROPOSITION; ATTRACTIVE mercantile line; no competition; ideally located; cash trade; closed on Sundays; net income $100 per month. Price $500. Inquire 511 DELTA BLDG., 426 S. Spring.

THIS SPLENDID FANCY NEW GROCERY, FRUIT, cigar store, must be sold quick. Had to return from my orange ranch to sell this store, owing to my manager being run over by automobile. Make offer. OWNER, 845½ E. Main st.

WANTED—PARTY WITH $3000 TO TAKE 1-3 INterest in downtown picture theater, now clearing $600 a month and has cleared $2000 month, holidays. Investigation solicited. Address GH, box 388, TIMES BRANCH OFFICE.

FOR SALE—GROCERY SHELVING, COUNTERS, floor and counter showcases, butter and cheese case, fish case and meat display case, beam scale, all new and sold at half price. 306 COMMERCIAL ST. Phone for appointment, 20611, or South 2884.

DRUG STORE — TAKING UP ANOTHER LINE, must sell my downtown drug store, fine stock, attractive fountain, long lease, at a moderate rental. Address Y, box 402, TIMES BRANCH OFFICE.

FOR SALE — OR TRADE—POOLROOM, CIGAR stand, barber shop, shine stand. A moneymaker. Small amount of cash will handle. 113 N. FAIR OAKS, Pasadena.

FOR SALE—SHOE STORE, SAN DIEGO, WELL located, good proposition. Owner non-resident. $4000 will handle it. Address E, box 382, TIMES BRANCH OFFICE.

BUSINESS CHANCES—
Of Many Kinds Unclassified.

F. C. SIMPSON, 505½ S. MAIN ST. PHONE Broadway 1249. Clear Titles. Est. 1896.
$150—CASH. Restaurant, 22 seats, $275, terms.
$600—RESTAURANT, delicacy, west, living-rooms.
$525—CASH and terms, confectionery, living-rooms.
$500—SPRING st. cigar stand, clears $3 day over all expenses, trial given to substantiate.
GROCERY, $1000 or invoice, southeast, all cash trade. Take automobile up to $600, or terms.
GROCERY, SOUTHWEST, clears $300 monthly under trial and guarantee; no soliciting; cash trade; at invoice, $2000.
$250—OFFER $250 lease on picture theater, over $20 daily receipts, seats 500; month's rent included.
$1350—DRUG STORE, nice cash business, busy thoroughfare, fountain, stock, fixtures.
AUTOMOBILE accessory and vulcanizing business, (west,) automobile row, $3000 stock and fixtures. Some assigned. Fine location. $1050 handles. Bargain. Owner will remain 15 days.
POOL ROOM, CIGAR STAND, oil town, 9 tables, $1200 stock; training quarters, club room; clearing $200 up monthly. $2500 cash handles this bonanza. Price $5200.
SALOON. PARTNER wanted. Up-to-date place. Now nets $500 monthly. Management goes with purchase. Busy location. $7000. A bona-fide wide-open proposition. Investigate. See F. C. SIMPSON, 505½ S. Main st.

SEE CHIRE & CROCKETT, 202½ S. BROADWAY, rooms 205-206. Titles Guaranteed. Phones, Main 1789, F1820.
$175—CIGAR STAND, stock and fixtures. Snap.
$300—FRUIT AND VEGETABLE route, clearing $40 weekly.
$450—CIGAR STAND, near by, can't duplicate for $800.
$175 HANDLES LUNCH counter, steady business, best of location, seats 34, sickness cause of sale.
$350—CONFECTIONERY, laundry agency pays rent, fine place for lady, cheap buy, near theater, see this.
$1200—MASSAGE parlor, fine location, clearing over $250 monthly. Best equipped in city. Any investigation.
$600—WHOLESALE cake bakery, cheap rent, new method of selling, a winner. Trial and guarantee.
$2200—HAT SHOP, nice clean stock, good business, fine location, just right for hustler. Worth investigation.
CHIRE & CROCKETT for specials, 202½ S. Broadway.

$5000 CASH—
Will get you in on the GROUND FLOOR of a LAND and WATER subdivision, that is just being organized.
Will secure you with personal deed to property at 50 per cent. actual value.
We will unload in 1915, with 100 per cent. profit at least.
You can actively join in the enterprise of selling if you wish.
There is a comparatively small acreage, with abundance of water, with quick returns and good safe profits.
Is located where it will sell quickly.
Only men with money need apply. Brokers and schemers not wanted.
Call at 514-15 LOS ANGELES INVESTMENT BLDG., from 10 to 12 a.m., and from 2 to 4 p.m. Phone Main 4256.

WANTED—A PARTY WHO CAN CONTROL $5000 to take over the control of one of the best selling household necessities of the day. It is an article that appeals to every housekeeper, and is in use in every home. I can reduce its cost 50 per cent., and greatly increase its convenience. It's not a model or blue print, but a device in practical use today. Its future is self-apparent. Money is needed to manufacture the article, for its demand is already at hand. A fortune is awaiting us. I will be glad to show you this device and its testimonials at your convenience. Address J, box 226, TIMES OFFICE.

IF YOU ARE WILLING TO WORK IN THE PLANT or on the boats of a California commercial fishing association, wages from $40 to $100 per month and board (depending on your energy and work,) and if you are in a position to become a joint owner in the enterprise to the extent of at least $500, which interest will be payable to a local bank as trustee and which joint ownership will pay you more than your wages. Address Y, box 463, TIMES BRANCH OFFICE.

REDIPHONES—WE HAVE ON HAND A FEW OF these handy telephone attachments, which are being distributed in connection with coupon books valued at 75 cents each, the coupons being redeemable in classified advertising in THE TIMES. Phone Main 8200 or Home 10391, and our representative will call and attach the "REDIPHONE," collecting at the same time for the coupons delivered. Only one "Rediphone" only will be delivered to each customer.

HAVE YOU $2500 TO INVEST? PARTNER, GENtleman with the above amount to invest can assume the duties of secretary and treasurer. I have agency for Chicago factory, manufacturing colored post cards made from any photograph; used by hotels, cafes, banks, railroads, steamship lines, buffets, billiard halls, etc., etc. An unusual opportunity to make some money. Address K, box 136, TIMES OFFICE.

WANTED—TO MEET TWELVE OR FIFTEEN PERsons with $1000 each to join me in a land deal that will make a hundred thousand profit; the money is to be used to clear the property, which adjoins the limits of a city of 120,000 inhabitants; an excellent opportunity for any man or woman with the required amount of money. It is the chance of a lifetime, with money absolutely secured. Confidential. Answer quick. Address W, box 558, TIMES BRANCH OFFICE.

FOR SALE—AN EXCEPTIONALLY GOOD OFFER to the right party, who understands the furnace heating business, to work in conjunction with a manufacturing concern, established 12 years; one of the best residence furnaces made, with all sheet metal machinery, stock and other valuable exclusive rights; must be sold quick, owner wishes to retire. See A. H. SIEVERT, 710 N. Main st. Tel. A1500, Main 1085.

FOR SALE — CHEAP; 2 ELECTRICAL MOVING picture cabinets for displaying 8x10 photographic reproductions. Can be used for advertising purposes and make good income producers. Apply E. N. MARTIN, New Times Bldg.

GENERAL STORE—
Wilmar is the best location in Los Angeles county for a general store. Five new homes now under construction. See for yourself, or see C. SALLING, 611-613 S. Hill st. Home 10645.

$800 AND INVOICE BUYS GROCERY STORE DOing $100 a day at better than 20 per cent. profit. Total expense $8.35 a day. Stock will invoice $1200. Will take lot up to $800 as part payment. Clears over $200 a month. Will sell on an absolute guarantee. Books open to inspection. Best bargain in Los Angeles. JOHNSON, 230 Union Oil Bldg.

BARBER SHOP, "A SNAP," DON'T BUY OLD, RUN-DOWN PLACE WHEN YOU CAN RENT BRAND-NEW STORE CONNECTED WITH 50-ROOM HOTEL, NOW FULL ALL MEN ROOMERS. SHOP NEEDED BADLY IN THE NEIGHBORHOOD. MUST BE SEEN TO BE APPRECIATED. SEE EARL D. CLARK, OWNER, 1023 MARSH-STRONG BLDG.

FOR SALE—ONE OF THE BEST CIGAR STANDS in city averaging $80 daily for 1913. Have been there three years. Rent $100; lease 1 year to run with renewal privilege for 5 years. Reason for selling, am entering cafe business. For further particulars, phone A1044, or Broadway 1266, or call at 130 S. SPRING ST., upstairs.

GROCERY AT SACRIFICE. STOCK ABOUT $400. 25 per cent. off and fixtures at $300. Cost $1000. Consisting of National register, three 6-foot floor cases, electric coffee mill, $125 McCrey ice box, soda fountain, cheese knife, 2 computing scales. Must be sold this week. 335 UNION OIL BLDG.

THIS BUSINESS IS EASY TO LEARN; DETERMINAtion and energy produce results; a choice business opening for a clean-cut, progressive young man; good for $100 monthly to start with; more as ability develops; small investment required. 511 DELTA BLDG., 426 S. Spring.

FOR SALE — I HAVE A WELL-ESTABLISHED, good-paying business, suitable for either man or lady. Will invoice $2000. Must sell on account of sickness. Will take $1500 and give terms to responsible party. Will stand investigation. Address G, box 47, TIMES OFFICE.

FOR SALE—SELECT CHANCES, BARBER SHOP and bath, $2700, profit $250. Lease 3 years. Grocery, $1100, Long Beach. Rooming-house, 45 rooms, $2500, west side. Hotel, 72 rooms, 9 years' lease, $6200. No agents. 319 BOYD ST., lite.

WANTED—MAN WITH FEW HUNDRED DOLLARS to buy shop and machines sharpening razors, knives, scissors, etc.; established business. $4 to $7 per day. SAFETY RAZOR SHOP, 33 E. Colorado, Pasadena.

FOR SALE—BAKERS' AND CONFECTIONERS' USED machinery, tools, shelving, showcases, soda fountains, portable ovens, copper kettles, etc., at half price. We outfit complete. Cash or terms. STANDARD EQUIPMENT CO., 236 E. 4th st.

SPLENDID OPPORTUNITY TO PURCHASE WELLlocated lunch counter, seating 17, close to Los Angeles, established many years, modern equipment, light expenses, clears $150 monthly. COAST REALTY, 138½ S. Spring.

INVESTMENT REQUIRED ABOUT $9500. BUSIness opening for a business man; one-quarter interest for sale in old-established concern, doing $300,000 per year, for appointment Call at COAST REALTY COMPANY, 138½ S. Spring st. Ask for Mr. Thomson.

GROCERY AT INVOICE, ABOUT $4000. EMPLOY 5 clerks; daily sales average $150; rent $30; cash business; close in. Some exchange. 335 UNION OIL BLDG., Los Angeles.

FOR SALE — BEST PAYING CORNER GROCERY, meat market in Los Angeles; daily receipts $120; invoice $2000; rent $30; over 2000 men steadily employed near store. BAIERSKI, 208 Bryson Bldg.

IF YOU HAVE A LITTLE MONEY AND WANT IT to earn you at least 25 per cent., join us in a business where success is absolutely assured. Address H, box 187, TIMES OFFICE.

WANTED—5 OR 6 PEOPLE WITH A FEW HUNdred dollars each to invest in a clean, high-class business; more than 2-3 financed. Address H, box 189, TIMES OFFICE.

WANTED—HELP. $250 GIVES YOU INTEREST IN an established business, making good money. To right party guarantee $100 monthly. See STEWART today, 426-8 Mason Bldg.

FOR SALE — BILLIARD ROOM IN CITY AT INvoice, fully equipped, for balance due on contract. See MR. BARTLETT at the Brunswick-Balke-Collender Co., 331 East 3rd.

WANTED—YOUNG MAN AS PARTNER TO MANage branch business. No experience needed. Can make $25 to $35 week. $200 required. 204 MERCANTILE PLACE, room 35, upstairs.

FOR SALE—OR EXCHANGE—MY PAYING LUNCH room, restaurant and ice cream parlor, free of debt. A rare chance. 327 STORY BLDG.

$350—GROCERY WORTH $1000, CHEAP RENT. Living-rooms. Receipts $35 day. 422 MERCHANTS TRUST BLDG., 207 S. Broadway.

WOULD YOU INVEST SOME MONEY IN ONE fined-paying business, center city? Need your services. Particulars, 255 S. BROADWAY, room 304.

PHONE MAIN 2440 FOR PARTICULARS OF A dandy grocery and rooming-house proposition. Little cash to handle, or some trade. No agents.

FOR SALE—LAUNDRY ROUTE, GUARANTEE $18 week. Call Wednesday evening after 6 o'clock. 912½ WEST 40TH PLACE.

BUSINESS CHANCES—
Of Many Kinds Unclassified.

WANTED—MEN EXPERIENCED IN MANAGING stores, factories, banks, real estate and other business, also some attorneys, to assist in organizing ten or more business management corporations. (This is entirely a new field.) Object, to conduct all kinds of business on fixed salaries and part of the profits on the tested Rochdale co-operative system, which sells $500,000,000 annually in England. Each company to have suitable capital, from $50,000 to $1,000,000. The great masses are looking for a place for profitable investment, which will be opened by this new kind of institution. We have the best opportunity for real estate dealers to turn large deals in our plans. Read "The Great Evolution and End of War" for our plans, at book stores, or by mail by addressing J. M. ROSS, 4609 Russell ave., Los Angeles, Cal. Interested parties write me, after reading the book.

WANTED—WOULD YOU NOT AGREE WITH ME, that any person who can invent a small, inexpensive—both of manufacture and cost in operation—device that will manufacture ice and refrigeration in the home has a fortune within his grasp! Well, I have the electrically operated machine that will do the work. Attach it to your ice box and electric light wire. It produces your ice and refrigeration at 50 per cent. less than the present cost. All you do is to oil your motor once a month. Noiseless. To get this machine before the world requires money. I have the perfected machine, but not the money. I am willing to give control to the right party, for there is ample money in it for us all. Call and see it work. It talks for itself; you can see its future. The manufacturing profits are enormous. The demand at hand. Call or address 405 STORY BLDG., Los Angeles.

FOR SALE — WHOLESALE AND RETAIL LIQUOR store; corner stone; auto delivery; $5000 stock; doing good business; $8000, part exchange.

First-class coffee and liquor license; oldest established on Spring st.; doing good business; half or all. WEIK, 300 H. W. Hellman Bldg.

WILL SELL CONTROLLING INTEREST IN THEater for $9000. Cost $16,000. Will consider part cash, balance note or trade. Best location in city and 10 years' lease. Now taking in $2500 a month. Other interests demand time. Investigation solicited. Address I, box 304, TIMES BRANCH OFFICE.

FOR SALE—SMALL INTEREST IN AN INCORPOrated office business established 10 years, the equal of which is seldom offered. The books are open for inspection, well known, excellent reputation, big profits, no competition, no agent. $4000. See J. DANIELS, 1120 Story Bldg.

PARTNER WANTED TO TAKE FULL MANAGEment and control of one of the best bowling alley and billiard room propositions ever offered in Los Angeles. Can secure excellent location at low rental. See MR. BARTLETT or MR. HILL, The Brunswick-Balke-Collander, 331 E. 3rd st.

FOR SALE—$2200 MILLINERY FOR $1200. DOing good business; 3 years in the same location; good stock, nice oak fixtures; store 75 feet deep. Rent $25. Address E, box 391, TIMES BRANCH OFFICE.

FOR SALE—CREAMERY HANDLING BUTTER, milk, eggs, etc., retail; good location, old-established; no opposition; low rent, lease, living-rooms. Apply 2831 EAST FIRST ST.

FOR SALE—HERE'S A GOOD MOVING PICTURE theater in fine location; seats over 400; cost $2000. Can be bought for half price, because owner has arranged to leave city and must sacrifice to get away quick. See MR. DAVIS, 330 S. Hill st.

NEW BRICK GARAGE, CENTRALLY LOCATED IN Orange, Calif., for rent, $50. PRENTICE SHOE CO., Santa Ana, Cal.

HAVE EXCELLENT LOCATION FOR SMALL BILliard room; low rent, long lease; small capital required. See MR. HILL or MR. BARTLETT. The BRUNSWICK-BALKE-COLLENDER CO., 331 East 3rd st.

$500 SECURES INTEREST OLD, RELIABLE BUSIness bureau; established 5 years; light office work; no soliciting; night or Sunday work; experience unnecessary; steady income from start. 511 DELTA BLDG., 426 S. Spring.

FOR SALE—REAL BARGAIN; NICE CLEAN CASH corner grocery, including meat market, location near in, compelled to sell, invoice about $1100; owner, MR. SPROUL, Bdwy. 250. F2383. 778 Wall street.

$750—CONFECTIONERY, ELEGANTLY EQUIPPED, clean, neat and up-to-date; worth double the price asked. Rent $35, with living-rooms. A bargain for some one. Apply UNITED REALTY, 614 Hibernian Bldg.

FOR SALE—OR WILL EXCHANGE FOR REAL ESTATE, a fine paying restaurant business in Pasadena, one thousand dollars, good cash business, established, liquor permit obtainable. Write box 54, TIMES OFFICE, Pasadena.

FOR SALE—ONE OF THE BEST PAYING FAMILY liquor stores (no bar,) in Oakland, Cal. Excellent location, long lease, reasonable rent. License are limited. Apply A. S. KAUL, 436 W. Seventh st. Oakland, Cal.

FOR SALE—FIRST-CLASS DRUG STORE, INVOICE $2800; sell at discount account sickness. Phone Vermont 5826 city, or W. M. ARNOLD, 3080 Upas st., San Diego, Cal.

FOR SALE—MILLINERY STORE IN LIVELY TOWN, Orange county; fine income and clean stock. If you want a business, it will pay to investigate this. Address VG, box 298, TIMES OFFICE.

PUBLIC STENOGRAPHIC AND MULTIGRAPHIC business, new building, centrally located in business district, for sale; owner leaving Los Angeles. Any reasonable offer immediately considered. PHONE F2015.

$250 — PICTURE THEATER, BALANCE EASY; fully equipped, 5000 people to draw from; no opposition, just the place for man and wife. For bargains see RYAN, 417 L. A. Investment Bldg.

I HAVE THE ONE OPPORTUNITY FOR MAN with few hundred. Just investigate. Easy work. Phone HOLLYWOOD 2684 for interview.

FOR SALE—HARDWARE STORE, ABOUT $2000; big discount for cash. May consider some trade. 2200 N. BROADWAY.

NEW CONFECTIONERY STORE, SWELL FIXtures; cost $2500; want any cash offer. PHONE 62601 mornings.

CHRISTMAS MONEY; TURN YOUR OLD GOLD AND silverware into cash. We pay most prices. IRVING & CO., Gold and Silver Refiners and Assayers, 107 N. Spring st.

FOR SALE—RESTAURANT AND 10 FURNISHED rooms in near-by town; for particulars PHONE 20876.

$250 TO $1000 BUYS A BUSINESS WHICH WILL bring $25 to $100 a week. Money amply secured. Address K, box 170, TIMES OFFICE.

WANTED—LADY OR GENTLEMAN WHO UNDERstands raising and marketing chickens and rabbits ranch. Address J, box 185, TIMES OFFICE.

$750 OR INVOICE, SCHOOL AND GROCERY STORE, at large public school, 1200 pupils attending; four living-rooms and bath; rent $20. Doing splendid cash business. 511 DELTA BLDG., 426 S. Spring.

$225 BUYS CIGAR, SOFT DRINKS AND NEWS stand, fine location downtown; laundry agency pays rent. JOHNSON, 230 Union Oil Bldg.

FOR SALE—$2000; GOOD-PAYING BUSINESS IN Imperial Valley. Address VII, box 50, TIMES OFFICE.

TELEPHONE "WANT ADS."
for insertion in the Sunday Times should be ordered before the rush of business Saturday night.

RESTAURANT CLOSE IN, GOOD BUSINESS, RENT $25; sublets $8; lease 2 years. Fully equipped. Doing good business. Owner leaving city. Price for quick sale, $650. COAST CO., 138½ S. Spring.

$250 AND INVOICE STOCK ABOUT $350 BUYS grocery. Rent $25. 4 living-rooms. Near school. All cash counter trade. Making good money. See UNITED REALTY, 614 Hibernian Bldg.

BAKERIES FOR SALE AND RENT. CALL AND see list. BAKER'S INFORMATION BUREAU, 222 E. Pico. Main 6780.

FOR SALE—ONE OF THE BEST CIGAR STANDS IN city; rent paid for December; will invoice or lump; any reasonable offer accepted. 519 W. THIRD ST.

FOR SALE—12-PASSENGER AUTO BUS, NOW IN service; good route; good income; doing a fine business; must sell. Terms. Apply JOSEPH KARR, Hotel Aronant, 268 E. First st.

FOR SALE—$800 STOCK OF GENT'S FURNISHings and notions for $600. Good location, cheap rent, good reasons for selling. Address G, box 233, TIMES OFFICE.

LEAVING CITY, WILL SELL FINE GROCERY AND meat business, doing $300 net profit per month. Low rent; lease; $4000, part time. Address J, box 190, TIMES OFFICE.

$550 BUYS GROCERY, NEW STOCK AND FIXtures, 3 living-rooms, fine location, worth $800. See JOHNSON for bargain, 230 Union Oil Bldg.

GROCERY AND MARKET, INVOICE ABOUT $3000. Rent $35. Lease. All high-class trade. On west side. No competition. Average daily sales $100. Apply UNITED REALTY, 614 Hibernian Bldg.

FOR SALE — LUNCH, WAFFLE, PEANUT AND popcorn wagon, cost $500; will take $125. 115 S. THOMAS.

FOR SALE—2-CHAIR BARBER SHOP, CHEAP, both chairs working. 402 MAIN ST., El Centro, Cal. Must sell, $250.

FOR SALE—ROUTE WITH WESTERN LAUNDRY, with or without auto. Apply evenings. 745½ TOWNE AVE.

$175 AND INVOICE BUYS GROCERY AND CONfectionery; lovely living rooms; southwest side; cheap rent; stock will invoice about $300. JOHNSON, 230 Union Oil Bldg.

FOR SALE — GOOD HAIRDRESSING BUSINESS IN Arizona. For particulars, address BOX NO. 1043, Tucson, Ariz.

FOR SALE—GARAGE, AT A SACRIFICE. OWNER retiring; business and location good. Address owner, W, box 555, TIMES BRANCH OFFICE.

$800—GROCERY AND DELICATESSEN FOR $600. Good location, cheap rent. Good reason for selling. MAIN 4873.

SHOOTING GALLERY AT A SACRIFICE FOR $350. Inquire 426 EAST 5TH ST.

1000 BUSINESS CARDS FOR 50c AT 309 LANKERSHIM BLDG. Phone 25096.

GOOD CIGAR STORE FOR SALE, RENT CHEAP. 304½ TEMPLE ST. BARGAIN.

SECOND-HAND SHOWCASES, ONE ENTIRE FLOOR of snaps. See WEBER'S, 316-322 S. Los Angeles.

FOR SALE—CIGAR STORE AT 502 SOUTH MAIN. Party leaving town; must be sold this week.

FOR SALE—HARDWARE STOCK, AND FIXTURES. 56824.

FOR SALE—BEST 6-CHAIR BARBER SHOP IN the city. HOPPENSTEAD'S, 452 S. Main st.

FOR QUICK ACTION, DROP ANSWERS TO Times "Liners" in Times' letter boxes in downtown office buildings. The locations of the boxes are printed in the first column of The Times "Liner" section.

BUSINESS CHANCES—
Wanted and Miscellaneous.

WANTED—MAN WITH $300 OR $800 CASH would like partnership restaurant. Proprietors only. Address K, box 139, TIMES OFFICE.

WANTED—SMALL GROCERY FOR GOOD LOT AND part of house at 1325 EAST 51ST ST. Fair exchange. Phone Broadway 486.

WANTED—
For quick action, drop answers to Times "Liners" in Times letter boxes in downtown office buildings. The locations of the boxes are printed in the first column of The Times "Liner" section.

SWAPS—
All Sorts.

FOR EXCHANGE—CLASSY 20-FT. MOTOR BOAT, in perfect condition; just repainted and overhauled. Want auto, diamonds, talking machine or salemit.
OWNER, 422 Central Bldg.
F5804, Main 3861.

FOR EXCHANGE—EQUITY, LAWNDALE ACRE lots, water piped; for automobile, furniture, live stock, chickens. What have you? PHONE F1077.

FOR EXCHANGE — OR SALE—2 GOOD DRAFT colts 2 years old, for what have you? FRANK JONES, Cudahy station, R.F.D. 14, L. A.

FOR EXCHANGE—I WILL DO HOUSE PAINTING and tinting for suit of clothes, roll-top desk or rug. SOUTH 1358.

FOR EXCHANGE — FLATS, 16 ROOMS, VERMONT ave., north of Washington st.; price $10,000; mortgage $4000; want cottage for equity, and little cash. WEIK, 300 H. W. Hellman Bldg.

FOR EXCHANGE—$300 EQUITY 5-ROOM MODERN bungalow and 1914 Henderson, equipped; wanted light roadster or runabout. 636 E. ADAMS ST.

MONEY TO LOAN—
Real Estate and Improvements.

MONEY TO LOAN—
First Mortgages.
Improved city or suburbs.
Prompt service.
No charge for appraisal.
See MR. DEXTER,
WATERMAN & CO.,
904 Merchants' National Bank Bldg.
Corner Sixth and Spring sts.

TO LOAN—ANY AMOUNT ON CITY OR COUNTRY. Conscientious service from long experience. Member Los Angeles Realty Board. Reference, First National Bank.
F. A. PATTEE.
607 Story Bldg. Main 1939. F6748.

$350,000 TO LOAN—
AT LOWEST RATE OF INTEREST.
City or country improved or unimproved in amounts from $2000 up.
EDWARD F. BURNETT, with
A4717. R. C. MITCHELL CO. Bdwy. 973.
614 Trust and Savings Bldg.

$500,000 TO LOAN—
At lowest rates, city or country improved or unimproved; any amount from $2500 up.
FRANKLIN HARPER,
1002 Merchants National Bank Bldg.
A1904 or Main 287. Sixth and Spring sts.

IMMEDIATE SHORT TIME REAL ESTATE LOANS, $50 to $1000, one or more months; first or second mortgages or contracts; money same day; no title, brokerage, or any fee. Lowest interest. Trust deeds or mortgages bought. H. M. CORLETTE, 214 Security Bldg., Spring and Fifth. F2789, Main 296.

MONEY TO LOAN—ANY AMOUNT ON VACANT OR improved, building loans a specialty, current rates.
CHANDLER, CASSOU & CO.
F3121. 505-4-5 Bradbury Bldg. Main 2713.

TO LOAN—$200 TO $50,000, SUMS TO SUIT.
City or Country Property.
Lowest rates. Money Waiting.
R. W. MOYER, 316 Title Insurance Bldg.
F5107. Main 1511. Fifth and Spring.

TO LOAN—$1000, $1500, $2000, FIRST MORTGAGE on improved city real estate worth double. CHAS. E. BARFORD, 707 Grant Bldg., Fourth and Broadway. 10 to 2.

MONEY TO LOAN—ANY AMOUNT.
CHARGE NO COMMISSION.
KAMINSKY, agent Western States Life Insurance Company, 301 American Bank Bldg., Second and Spring sts.

WE HAVE MONEY TO LOAN ON FIRST MORTgage, real estate security; no red tape. See M. D. McGREGOR, with DAVID BARRY & CO., 1216-20 Hibernian Bldg.

MONEY TO LOAN—I HAVE MONEY ON HAND TO buy first-class first and second mortgages or trust deeds from $500 to $10,000, providing you are willing to discount. Write full particulars. Address W, box 561, TIMES BRANCH OFFICE.

TO LOAN—ON CITY AND COUNTRY PROPERTY. In the following amounts: $2000, $4000, $10,000; will buy mortgages and trust deeds. R. W. CROWE, 925 Security, Bdwy. 7193.

MONEY TO LOAN—
I have plenty of money for first mortgages; also make specialty of second mortgages and building loans. J. C. HOVIS, 236-237 Bradbury Bldg.

MONEY FOR RESIDENCE LOANS—
$500 to $10,000 for 40 per cent. loans on residence, west or close-in southwest. MR. STRAIN, Mgr. Loan Dept., C. Wesley Roberts Co., 503 Wesley Roberts Bldg., 3rd and Main.

MONEY TO LOAN ON CLOSE-IN PROPERTY.
Have money for seconds mortgage loans.
Loan small amount on vacant lot.
Make short-time loans. Note and collateral.
J. C. OLIVER, 430 Chamber of Commerce.

MONEY TO LOAN—ON REAL ESTATE.
Loans closed promptly from our own funds.
Building loans a specialty.
HUMPHREYS BROS. & CO., Inc.
F2225. 427 Security Bldg.

TO LOAN—$250, $400, $600, $1200, $2250, $3000. Lowest rates. Make quick short-time loans on collateral security, mortgages, trust deeds. BAIERSKI, 208 Bryson Bldg.

TO LOAN—
$3000—7 per cent. Prefer Hollywood, Wilshire or West Adams property. Call A5562. F. C. CURRY, Main 2165.

MONEY TO LOAN—DO YOU NEED $2500 OR $4000? I have the money and will loan at once on good real estate. A5562. JOHN O. HALEY & CO., Main 2165.

WE ARE ANXIOUS TO LOAN THIS WEEK—$1000, $1250, $1800 and $5000 city or country realty. Lowest rates. 631 TITLE INSURANCE BLDG. Main 170. F2135.

I HAVE PRIVATE MONEY ON HAND TO LOAN; ranch or city; I do examining; give full description. Address Y, box 460, TIMES BRANCH OFFICE.

MONEY AT CURRENT RATES ON FIRST MORTgages. Prompt appraisal and decision.
HENRY A. GREENE,
322 Story Bldg. F1991.

HAVE $6500, 8 PER CENT., FOR A BUILDING loan; must be west side, and must have the building contract; must act quick. Address Y, box 408, TIMES BRANCH OFFICE.

TO LOAN — $2000, COVINA DISTRICT, ALSO other amounts; first mortgages bought. A5236, Main 4052. MOOR, 325 Security Bldg.

LOANS ON CITY, COUNTRY, GLENDALE OR IMproved beach property. ROBT. CAMPBELL, 641 Chamber of Commerce Bldg. A5026.

TO LOAN—$2000 OR $3000, 8 PER CENT., DIrect. Want safe city improved. Address PA, box 338, TIMES BRANCH OFFICE.

TO LOAN—WILL BUY AT A DISCOUNT YOUR contract or mortgage up to $5000. Want quick action. REUNIER, A1645, Bdwy. 4173.

TO LOAN—$1000, $1500 AND $1800 AT 8 PER cent., on city improved. T. L. KERR, 214 Frost Bldg. F4402.

HAVE $1000 FOR GOOD FIRST MORTGAGE CITY property. MR. ALLEN, 510 Trust and Savings Bldg.

TO LOAN—IMMEDIATELY, $2000, $3000, $5000 and $8000; lowest rates. MR. FERGUSSON, 211 Merchants Trust Bldg.

TO LOAN — FIRST MORTGAGE AND "SECOND MONEY." See me for action on good security. FRANK L. FRABY, 411 Van Nuys Bldg. A5050.

LITTLE PRIVATE MONEY TO LOAN, 8 PER cent., on gilt-edge Los Angeles property. Address E, box 393, TIMES BRANCH OFFICE.

$1500 AND $850 TO LOAN ON IMPROVED CLOSE-in city or country property. Principals only. 1611 ORANGE DRIVE, Hollywood.

TO LOAN—THIS WEEK, $1000 TO $10,000, RESIdence or income. CHAPPEL-CHAPPEL, 417 Lissner Bldg.

MONEY TO LOAN ON APPROVED REAL ESTATE. Stocks and bonds at current rates.
McCONNELL & IRVINE,
Established 1886. 811-12 Douglas Bldg.

MONEY LOANED ON REAL ESTATE, LISTED stocks, bonds and on personal security; notes and commercial paper bought. TRADERS EXCHANGE, 231 Bryson Bldg. Bdwy. 5190, A5603.

WE HAVE MONEY TO LOAN IN SMALL AMOUNTS at 7 per cent. TRUE & WRIGHT, 715 Story Bldg.

PRIVATE MONEY—LARGE OR SMALL AMOUNTS, first or second mortgages. MORTGAGE INVESTMENT CO., 928 Van Nuys Bldg. 62290.

TO LOAN—$500 TO $30,000, CITY OR COUNTRY.
R. R. BARNEST & CO.,
331 H. W. Hellman Bldg. F4757. Main 5555.

FARNSWORTH BROS. MAKE LOANS ON REAL estate, building loans a specialty. 1029 VAN NUYS BLDG. F1300. Main 4086.

PRIVATE MONEY, LOWEST RATES, CITY OR country, and building loans. LOCKHART & SON, 731 H. W. Hellman Bldg. A2770. Main 5578.

$2000 TO LOAN ON GOOD PROPERTY WEST OF Main.
A5562. F. C. CURRY. Main 2016.

PLENTY OF PRIVATE MONEY—7-8 PER CENT
F. H. EVARTS,
A4959, Main 4959. 602 Van Nuys Bldg.

MONEY TO LOAN — REPRESENT PRIVATE PARties. IRVING L. MAYER.
F1165, Broadway 3504. 228 Story Bldg.

WILL BUY YOUR TRUST DEEDS OR CONTRACTS. MR. ALLEN, 510 Trust & Savings Bldg. Phone A4459, Main 8766.

TO LOAN—$100 TO $1200 ON VACANT CITY lots. CHAPPEL-CHAPPEL, 417 Lissner Bldg.

FIRST AND SECOND MORTGAGE LOANS. MONEY waiting. ERNEST E. FAIR CO., 421 Grant Bldg.

MONEY TO LOAN — ON MORTGAGES, SECOND trust deeds and listed securities. 510 WILLIAMS BLDG.

MONEY TO LOAN—
Real Estate and Improvements.

SECOND MORTGAGE LOANS—
We make a specialty of second mortgage loans in amounts of $100 to $1000, one month to one year, city or suburban towns.
Loaning our own funds, we are very prompt and terms reasonable.
We deal with owners only, our rates being too low to permit us accepting any loans through brokers.
WATERMAN & CO.,
904 Merchants' National Bank Bldg.
Corner Sixth and Spring sts.

MONEY TO LOAN—
$1000—7 per cent.—residence.
$2000—7 per cent.—residence.
$4000—7 per cent.—residence.
$5000—7 per cent.—residence.
$30,000—6 per cent.—business.
Also
$100,000 at 6 per cent. on business.
WRIGHT-CALLENDER-ANDREWS CO.
228, HENRY W. MELLEN, LOAN DEPT.
405 South Hill st.
Phones: 10748—Main 2830.

MONEY TO LOAN—
IN AMOUNTS UP TO $15,000.
PREFER LOANS ON COUNTRY PROPERTY, BUT WILL CONSIDER CITY LOANS. PRINCIPALS ONLY.
L. G. SHAW,
506 SECURITY BLDG.
PHONE F1361.

$100,000 TO LOAN ON FIRST MORTGAGES AND trust deeds on residences, flats and vacant lots in Los Angeles, 8 per cent. interest. Borrowers must apply in person. We buy mortgages and trust deeds. Money always on hand. No delays or red tape in closing loan. See us for prompt service. Loans from $500 to $5000; especially desirable. SHANK & SHANK, 311 Union League Bldg. F4226.

MONEY TO LOAN ON REAL ESTATE.
Lots, residences, apartments, stores, flats, ranches.
IN SUMS OF $50 TO $100,000.
Cash for first mortgages.
Straight building loans a specialty.
Interest at 6, 7 and 8 per cent., and up.
Advice free. Appraisement free.
No delays, no red tape. Any sum desired.
Large and small city loans a specialty.
Bond issues for erecting big buildings sold.
Street bonds purchased.
CONSOLIDATED MORTGAGE COMPANY.
310 Douglas Bldg. Phone Main 722.

IF YOUR LOT IS CLEAR OR NEARLY SO
We loan full cost of home; make sketches and estimates, build to your order; 20 years' experience. We use the best.
Plastone Bath Room and Drainboards—
Plumbing goods from M. S. Bowman Co.—
Sash and doors from Frank Graves Co.
Humphrey gas water heaters, etc., etc.
WESTON BUILDING CO., Estab. 20 years.
601 Laughlin Bldg. 138 W. Third st.

MONEY TO LOAN—
$1000 TO $3000.
Current rates.
CONWAY & GLEASON,
A4107. 405 Laughlin Bldg. Main 2883.

MONEY TO LOAN—
$15,000, THREE YEARS, 7 PER CENT.
on improved, close-in, downtown real estate. Want income-producing property, where land value is equal to buildings. Will deal with owners only. Address PJ, box 344, TIMES BRANCH OFFICE.

MONEY TO LOAN—WE CAN LOAN:
$ 1,500 to $ 5,000 at 7 per cent.
$5,000 to 10,000 at 7 per cent.
2,000 to 16,000 at 8 per cent.
On approved city real estate.
Loan Dept., STRONG, DICKINSON & McGRATH,
1013 Marsh-Strong Bldg.
60105. Main 1272.

MONEY TO LOAN—
We have money in any quantity on improved business and ranch property. Current rates—no delays. See H. A. McCreath.
CUNNINGHAM REALTY CO.,
714 Central Bldg., Sixth and Main sts.
A2890 Bdwy. 1862.

TO LOAN—
$500 TO $5000.
Current rates. City properties. Immediate appraisal and action.
G. C. HIGBIE—R. W. GORDON, JR.
F2581. 1204 Hollingsworth Bldg. Main 4816.

MONEY TO LOAN—HAVE $17,000 TO LOAN AT once. Will divide. Prefer improved property west of Main, either residence, business or semi-business. Also have $20,000 to loan in one sum on close-in property. See MR. GRIFFIN, with
HILDRETH & SCHILLER,
F5426. 623 Van Nuys Bldg. Main 3025.

HAVE $5000 CASH AND $14,000 CLEAR PROPERTY. WILL TRADE FOR GOOD MORTGAGES, TRUST DEEDS OR ANY INCOME PAPER OR PROPERTY. JAMES M. McCALL, 420 STORY BLDG. 10705.

QUICK SHORT-TIME LOANS ON REAL ESTATE, $50 to $1000, 1 to 12 months, first or second mortgage; no commission or title fees; money same day. Also loan on or buy mortgages, trust deeds and contracts. SECCOMBE, 722 Title Insurance Bldg., cor. Fifth and Spring. F5130.

TO LOAN—HAVE $2000 TO $5000 TO LOAN AT 8 per cent. on west side. PHONE A5512.

EDWARD C. CRIBB SONS LOAN MONEY. CONsolidated Realty Bldg. Sixth and Hill.

MONEY LOANED—CONTRACTS AND MORTGAGES bought. A. McCALL, 314 Ballard Block.

MONEY TO LOAN—
Salaries and Chattels.

BRITISH-AMERICAN LOAN CO.
703 Security Bank Bldg.
Make Private Personal Loans to men and women on notes not acceptable at banks.
DON'T DOUBT YOURSELF. If you need money you can surely get $10 to $100 today from us.
DON'T DOUBT US. We want you to know THAT we extend fair, square, courteous treatment. Strictest privacy. Easy payments to suit your income or salary.
CALL AT THE SECURITY BLDG., FIFTH & SPRING.
For details phone Broadway 670 or A5583.
BRITISH-AMERICAN LOAN CO.

IF YOU WANT A RELIABLE PLACE TO BORROW money in small amounts you will make no mistake by coming to us. Easy weekly or monthly payments. Let us tell you more about it at our office.
CENTRAL LOAN COMPANY,
509 Security Bldg. 510 S. Spring st.
Phones: F6512, Main 4012.

PRIVATE LOANS PRIVATE
QUICKLY MADE. IF YOU ARE KEEPING HOUSE, SEE US.
GERMAN-AMERICAN LOAN CO.
ROOMS 701-702 DELTA BLDG.
MAIN 6897. 426 S. SPRING ST. F3188.

LOANS—LOANS—LOANS—
BEST RATES AND EASIEST TERMS.
FIDELITY LOAN CO.
228 W. Fourth st., corner Fourth and Broadway. Phones: Home F3421, Bdwy. 5171.

DIAMOND LOANS, 1 TO 2 PER CENT. KUHN, 606-7 Johnson Bldg., Third and Spring. Established 12 years. Bank references. Diamonds kept bank vault. WE BUY DIAMONDS ALSO.

CHRISTMAS MONEY; TURN YOUR OLD GOLD AND silverware into cash. We pay most prices. IRVING & CO., Gold and Silver Refiners and Assayers, 107 N. Spring st.

LOAN ON DIAMONDS, CONFIDENTIAL. BANK REFerence. FRITCH-LAUGHLIN, 710 Grant Bldg. Fourth and Broadway.

SALARIED MEN AND WOMEN ACCOMMODATED without delay or publicity. SOUTHERN CREDIT CO., 411 O. T. Johnson Bldg.

MONEY TO LOAN—HAVE $100, $200 TO LOAN ON automobiles; quick action. 617 VAN NUYS BLDG.

MONEY WANTED—
Real Estate and Collaterals.

WANTED—$1000 AT 8 PER CENT.
$100 BONUS.
Want a loan of $1000 for one year on choice lot, 50x140 to alley, in choice locality in South Pasadena; lot is located next to 411 El Centro st. Take South Pasadena car or motor bus, or let me show you. Lot valued at $3000.
F. H. SIMPSON,
Bdwy. 1286. 809 Security Bldg. F3142.

WANTED—
$800—8; 50x150, 5 rooms, Tropico.
$1200—8; 6-room bungalow, southwest.
$2000—8; 50x140, 5 rooms, Monte Vista.
$2000—8; 50x150, 6 rooms, 32nd, Main.
$4000—8; 640 acres, farm, near Riverside.
$5000—8; ranch, fruit, imp., Burbank.
$11,000—8; 50x140, 35 rms., Glendale, Flats.
$16,000—8; 40 acres, imp., in Glendale.
F4137, Main 8540. CHAPPEL, 417 Lissner Bldg.

WANTED—MONEY ON GOOD, CONSERVATIVE FIRST MORTGAGES, SHORT TIME SECOND TRUST DEEDS, AND COMMERCIAL PAPER.
NORTHLAND MORTGAGE COMPANY,
902 Union Oil Bldg. Main 3848, 60580.

WANTED—
EXTRAORDINARY.
$2000—7 per cent., 3 years, on $5000 each owner's 7-room new beautifully built bungalow; owner spared no cost when building; can deal with principals only.
IRVING L. MAYER,
F1165, Bdwy. 3504. 228 Story Bldg.

WANTED—LOAN, $1000, ONE YEAR, 10 PER cent., on improved corner on 42nd, south st., near Main st., valued at $20,000, subject to a mortgage of $7500. A good loan.
F5177. R. W. KINSEY, Bdwy. 386.
619 Trust & Savings Bldg., Sixth and Spring sts.

WANTED—ON SECOND MORTGAGE $1000 TO $5000 ON PROPERTY NEAR BUSINESS CENTER. WITH ONLY A SMALL FIRST MORTGAGE AGAINST IT, OR COULD USE $25,000 ON FIRST MORTGAGE. COMMISSION TO AGENTS. EARL D. CLARK, OWNER, 1023 MARSH-STRONG BLDG. BROKERS. F5985, MAIN 8172.

WANTED—$4000; SECOND TRUST DEED, FOR 6 months. Will pay 3 per cent. per month for accommodation. Security is corner house in Angeleno Heights, valued at $7500, and loan will be subject to first mortgage of $3500, at 7 per cent. J. Y. BLAIKIE, W. H. ALLEN & SON, 316 Douglas Bldg. A5548, Main 1282.

Classified Liners.

MONEY WANTED—
Real Estate and Collaterals.

WANTED—MONEY ON FIRST MORTGAGES, $225 — 3 years, 8 per cent., on lot on Corinne drive, near Ave. 50; value $800.

$500—3 years, 8 per cent., on lot 50x130, on Mariposa st., between Santa Monica blvd. and Fountain st. ont Hollywood way. Value $750.

$700—3 years, 8 per cent., on lot 50x79 on Diamond st., between Fremont ave. and Beaudry ave., with small house; value $3500.

$800—3 years, 10 per cent., on lot 50x56, on East 5th st., near Pecan, with 2 houses renting for $23 month. Value $2000.

$850—3 years, 7 per cent., on lot 40x135 on W. 42nd place near Hoover, with good 5-room house; value $3800.

$1400—3 years, 8 per cent., on lot 40x129, with fine 6-room bungalow, value $2800. See this house. No. 121 E. 79th st., near Main st., and come to this office to close loan.

$3000—3 years, 8 per cent., on lot 50x140, with a fine 2-story modern residence, in the very best part of Highland Park, on Monte Vista st. Value $4500.

$3500—3 years, 8 per cent., lot 50x100, on fine business corner on Long Beach ave., some distance out; improved with 2-story brick and frame building, used as stores, flats and offices; value $6000.

$4000—3 years, 8 per cent., on lot 44x131, on 41st drive, near Vermont ave., with a fine 2-story building of four flats, value $5000.

$5000—3 years, 8 per cent., on lot 44x141, on 41st drive, near Vermont, with a fine 2-story building of four flats; value $10,000.

$2000—3 years, 8 per cent., on lot about 50x140, in Glendale, very centrally located, with building of 4 fine flats; value $15,000.

$5000—3 years, 8 per cent., on lot 87x110, on Crocker st., near E. 5th st., with building of 2 flats; value $12,000.

CONSOLIDATED MORTGAGE COMPANY,
WICKLIFFE MATTHEWS, President.
CHARLES S. LEHMAN, Vice President.
STANLEY MATTHEWS, Mortgage Salesman.
310 Douglas Bldg. Phone Main 783.

WANTED—MONEY.

I want $3000 on my orange grove for 2 years, at 8 per cent. Will pay 5 per cent. commission. Grove values at $7500. Address PW, box 397, TIMES BRANCH OFFICE.

WANTED—$30,000, 7½ PER CENT., FIRST MORTGAGE, 3 YEARS, ON HIGH-CLASS DOWNTOWN BUSINESS INCOME PROPERTY WORTH $85,000. WE BELIEVE THIS IS ONE OF THE BEST LOANS WE HAVE HAD TO OFFER IN A LONG TIME.
MR. COOPER,
ROBERT MARSH & CO.
210 MARSH-STRONG BLDG.
10175. MAIN 9045.

WANTED—$1500 AT 8 PER CENT., FOR 1 YEAR. $100 BONUS.
Fine 50-foot business lot on Pasadena ave., next to stores at 315 Pasadena ave., South Pasadena. This frontage is valued at $75 per foot. An excellent loan. Take motor bus or South Pasadena car to Lincoln Park.
F. M. SIMPSON,
609 Security Bldg. Bdwy. 1200.
F8142.

WANTED—MONEY—
$10,000—1 year, 10 per cent interest; security $50,000. HIGH-CLASS CLEAR REAL ESTATE. Money necessary within 5 days to make final payment on property valued at $100,000. Together with FIVE-TO-ONE security, party making loan will be given unincumbered salable interest substantially guaranteed to net $25,000 within 12 months.
NO AGENTS. APPLY NO COMMISSIONS.
W. R. GREENLAW,
210 Story bldg.
Phone F1313.

WANTED—ON CHOICE RANCHES.
$8000—8 per cent., on $25,000 orange grove, earning 10 per cent, net on $30,000, in frostless belt North of Rialto.
$8000—8 per cent., on $30,000, 43 acres, improved, on boulevard near Van Nuys.
$10,000—8 per cent., on $24,000, 40 acres, Placentia Portlebian walnuts, near Bloomington, with fine buildings.
$25,000—8 per cent., 5 years, on 80 acres south of city. Just sold $96,000 cash. F. A. PATTEE, 607 Story Bldg. Main 1980—F6745.

WANTED—MONEY:
$15,000, 7 per cent. and $750 discount.
I own a first mortgage of $15,000, earning 7 per cent. interest on improved income property in the Westlake district. I loaned this money six months ago and mortgage has two and one-half years to run. Interest has been paid promptly. Property is worth more than $35,000 and is insured for $18,000. In order to realize quickly I will sell this mortgage to net purchaser 9 per cent. interest. In other words you can buy this mortgage for $14,250 cash. Address P. O. box 242 Station C, LOS ANGELES.

WANTED—MONEY; WE HAVE CLIENTS FOR THE following 40 per cent. loans on property located in live town close to Los Angeles:
$5000—3 years—8 per cent.
$700—3 years—8 per cent.
$1000—3 years—8 per cent.
$2000—3 years—8 per cent.
$4000—3 years—8 per cent.

F. E. WOODRUFF,
213 Grant Bldg. Corner 4th and Broadway.

WANTED—FIRST MORTGAGE LOANS.
$6500—3 years, 7 per cent. on 12-room high-grade residence in exclusive district, value $15,000.
$10,000—3 years, 7 per cent., on improved income property, close-in business district, value $30,000.
See Mr. Gruettner, with
W. ROSS CAMPBELL COMPANY,
Third Floor, Realty Board Bldg.,
631 S. Spring st.

WANTED—
$7500—7 per cent., 3 years; handsome new flats, Hollywood; 22 rooms; income $180 a month; ideal location; value $22,500.
FRANKLIN HARPER CO.,
1002 Merchants' National Bank Bldg.
A1904. Main 297.

WANTED—
$2500—3 YEARS, 8 PER CENT. BONUS 2 PER CENT.
Secured by 8-room house on close-in corner lot, valued at $7500.
J. Y. BLAIKIE,
A2588. W. H. ALLEN & CO., Main 1262.
216 Douglas Bldg. Established 1883.

WANTED—FOR SALE.
First mortgage of $25,000 on 4-story brick building, close in, lot 60x105; income $415 per month. Liberal discount.
Also first mortgage contract with balance $20,000 payable $3000 per month. Five value $90,000. Signature of high financial standing. Liberal discount.
MR. ELLIS,
F6744. 623 S. SPRING ST. Main 3528.

WANTED—
$1000, 2 years, 8 per cent. Security: Acreage close to paved boulevard in Chatsworth Park, easily worth $3000. Courtesy to agents.
THE G. H. A. GOODWIN COMPANY,
302 Central Bldg., 6th and Main.
F8150. Main 7809.

WANTED—$1800, 2 YEARS. GIVE TRUST DEED, second to bank loan, on a swell Wilshire residence. See OWNER, 819 Van Nuys Bldg. F8511, Main 5243.

WANTED—LOAN $5000, 3 YEARS, 7 PER CENT., on highly improved home in Hollywood, near Hollywood Blvd. A large rooms with lot, 120x190. lots of fruit trees, etc. Valued at $12,000. Owner's home. Moral risk A-1.
F8117. R. W. KINSEY. Bdwy. 208.
619 Trust and Savings Bldg., 6th and Spring sts.

WANTED—
$1200, 8 per cent., 3 years, on beautiful bungalow. All modern, built-in features and up-to-date in every way. Conservative value $3500. Fine moral risk.
LOAN DEPT., MONARCH REALTY CO.,
F4744. 623 S. SPRING ST. Main 3528.

WANTED—
SAN FERNANDO VALLEY.
I am going to improve my acreage at Chatsworth and desire to put a loan on the same for $2500. Security well worth $6000 now. Call owner at 58008.

WANTED—$5000, 3 YEARS, 8 PER CENT., ON 400 acres of fine land all under cultivation; first class soil, no Alkali; good water right, produced over 25 sacks of grain per acre last year; land just sold joining this for $70 per acre, cash. GILT EDGE LOAN. F. E. WOODRUFF, 213 Grant Bldg.

WANTED—
$2500—8½ per cent., on industrial property between 6th and 7th sts. Value $6000. Must have money soon.
LOAN DEPT., MONARCH REALTY CO.,
F4744. 623 S. SPRING ST. Main 3528.

WANTED—$3500 FOR 2 YEARS, 10 PER CENT. INTEREST, TO CONSTRUCT BRICK BUILDING. FIRST MORTGAGE SECURITY. ROOM 1311, WASHINGTON BLDG.

WANTED — $1200 ON 1¼ ACRES, INGLEWOOD; value $5500; will pay 8 per cent. interest and 2 per cent. commission. Quick action required. Owners or agents.
WHITEHEAD & BACON,
Main 3079. 734 Van Nuys Bldg. F5703.

WANTED — $2500, 6 MONTHS, SECOND LOAN ON $4000 bungalow; 8% mortgage, $2000, 3 years; will pay 1 per cent. per month; no agents; am owner. Address W, box 421, TIMES BRANCH OFFICE.

WANTED — $2500 ON COZY VALLEY $10,000, 9-room modern dwelling, well located. F. A. PATTEE, 607 Story Bldg. Main 1980, F6745.

MONEY WANTED—
Real Estate and Collaterals.

WANTED—LOAN $3500 AT 8 PER CENT. ON HIGHly improved home on Harvard blvd., corner, near Wilshire blvd., valued at $7000; security and moral risk A1.
F5177. R. W. KINSEY. Bdwy. 208.
619 Trust & Savings Bldg., Sixth and Spring sts.

WANTED—$20,000 FOR THREE ... rent, security actually worth $100,000.
F. F. TUSSEY,
SNOWBALL-SULLIVAN CO.,
167-169 E. Colorado st., Pasadena, Cal.

WANTED—$2000 FOR 3 YEARS, 10 PER CENT. INTEREST, TO CONSTRUCT 2 BUNGALOWS. FIRST MORTGAGE SECURITY. ROOM 1311, WASHINGTON BLDG.

WANTED — $1600 AT 12 PER CENT. FOR SIX months; will give note indorsed by four parties, easily worth $200,000; answer at once.
Want $250 on 3 lots, worth $800 each, at 8 per cent.; this is an A1 loan.
J. W. TIBBOT & CO.
1006 Trust and Savings Bldg.

WANTED—TO BORROW $9000 AT 7 PER CENT. ON exceptionally good security; brick store building; income about $175 per month; conservative value, $16,000; splendid risk; investigate at once. F. E. BUNDY, 2720 W. Pico st. West 425—72409.

WANTED—LOAN OF $25,000 ON 1150 ACRES OF raw land, within three miles of city of Merced. Security is 3 to 1. Will pay prevailing interest, 8 per cent., semi-annually. Address C. E. WAKEFIELD, 2524 Tuolumne st., Fresno, Cal.

WANTED—TRUST DEED FOR SALE, DUE IN 10 months, $ per cent., 3614 Western ave., 50x150, 6-room modern, value $5500, mortgage $2800, due in 18 months; will discount trust deed $300. ALLEN, 10175. Main 5045.

WANTED—$12,000, 2 YEARS, 7 PER CENT. ON income property near Second and Broadway; security, gilt edge. THOS. DUGAN, 708 San Fernando Bldg. A4558.

WANTED—HAVE FARM MORTGAGES IN AMOUNTS from $2500 to $11,000, gilt-edge security, payne liberal interest. Phone F5402. 639 MERCHANTS' NATIONAL BANK BLDG.

WANTED—
$3500 on owner's home, South Mariposa, worth $8000. Lot 60x140. This is an excellent loan.
G. C. HIGBIE—R. W. GORDON, JR.,
F2581. 1204 Hollingsworth Bldg. Main 4818.

WANTED—$1400, AT 8 PER CENT., PROPERTY $3250; 2 new houses, income $40 a month; west side, close in. 402 HOLLINGSWORTH BLDG. Main 6760, 10777.

IF YOU HAVE MONEY YOU WANT LOANED ON real estate, place it with people who know values; we have twenty years' experience in this business in this city; best of references given. TRUE & WRIGHT, 715 Story Bldg.

WANTED—$25,000 LOAN ON $30,000 LOS ANgeles first mortgage. If party will co-operate in handling mortgagee, his investment will pay him 12 to 14 per cent. Address W, box 457, TIMES BRANCH OFFICE.

WANTED—MONEY.
I want to borrow $25,000, 2 years at 7 per cent., security worth $150,000. No curiosity-seekers need reply. Will pay commission. Address PW, box 374, TIMES BRANCH OFFICE.

WANTED—$2000 ON PROPERTY IMPROVED WITH two houses, two 50-foot lots, income $45 a month, property value $5500. 402 HOLLINGSWORTH BLDG. Main 6760, 10777.

WANTED—$2000, 10 PER CENT., ON 5 ACRES Valencias, Fullerton district; worth $4000; owner's home. Splendid loan. CHAPPEL-CHAPPELL, 417 Liveer Bldg. 64137. Main 8240.

WANTED—$1250, 5 YEARS AT 8 PER CENT. ON part 5-room bungalow and Vermont. Value $2500. Will pay 4 per cent commission if I can secure loan this week. HANCOCK, 317 Central Bldg. F7516: Main 8539.

WANTED — TO BORROW $800 ON HOLLYWOOD lot, worth $1800 to $2000; also $1000 on four $1250 lots near Hoover and Temple. See A. H. BARRY, 60009, Broadway 309.

WANTED—$1500 FOR 90 DAYS ON $6500 PROPerty with first mortgage of $1500 to bank. Give trust deed and 2 per cent. Inquire 904 TRUST & SAVINGS BLDG.

WANTED—$3000 AT 8; 9-ROOM HOME ON A paved street, well located; insurance $4500; home of the owner. FRANKLIN, 201 American Bank Bldg., Spring at Second.

WANTED—$3000, AT 8 PER CENT., ON 10-ROOM 2-story house, garage, cellar, furnace, lot 50x135 to paved alley, close to new Manual Arts School, value $7000. 402 HOLLINGSWORTH BLDG. 10777. Main 6760.

WANTED—$700, 8 PER CENT., LOT, CORNER Western and 45th. Value $1800. Wanted $3000 at 8 per cent. Imp. Value $6500. MORSE-SPEAR CO., 604 Union Oil Bldg.

WANTED—$2000, AT 8 PER CENT., 3 YEARS, ON 100 feet on College st. near Broadway, with 3 rented houses on it; appraised by Probate Court at $6000. 104 MENNE BLDG. Broadway 1482.

WANTED — $20,000, 8 PER CENT. INTEREST; last 10 years; security as security better than 50 per cent. paid on contracts. Address PK, box 419, TIMES BRANCH OFFICE.

WANTED—$1700 AT 8 PER CENT., 3 YEARS, ON 8 lots and house, city; security at least four to one; this is an exceptional loan. Address K, box 133, TIMES OFFICE.

WANTED—$8000, 3 PER CENT., ON $25,000 SECurity. Als, want several smaller amounts. All security. Can handle second money. FRANK L. CRARY, 401 Van Nuys Bldg. A3662.

WANTED—LOAN OF $3000 FOR 6 MONTHS; WILL give good interest; real estate security up to $10,000. Address Z, box 563, TIMES BRANCH OFFICE.

WANTED—$2000, 3 YEARS, 7 PER CENT., ON 5-room 7-room bungalow, best in southwest; worth $5000; security gilt-edge. No. 3879 La SALLE AVE. Phone 77187.

WANTED—$4000, 3 YEARS, 8 PER CENT., ON brick store building, cost $12,000, on boulevard and car line. ALLAN, 502 Grant Bldg. A5827, Main 4217.

WANTED—$2500, AT 8, ON 27TH ST. PROPERTY, value $7000; lot 50x125, improved with 8-room house, income $40 a month, excellent moral risk. 402 HOLLINGSWORTH BLDG. 10777. Main 6760.

WANTED—FROM PRINCIPALS ONLY, $20,000 ON city, worth $150,000. MELROSE, 522 Van Nuys Bldg.

WANTED — $18,000 ON CLOSE-IN PRO. ERTY worth $45,000. Phone F5402. 639 MERCHANTS' NATIONAL BANK BLDG.

WANTED—$7000, 7, LA FAYETTE SQUARE, FINE 2-story, 14-room residence, new, lot 60x148. Owner's home. A4950. MAIN 4009.

WANTED — $3000, 8 PER CENT. IMPROVED suburban ranch, value $12,000. MILLER, 627 Blvd. 52469.

WANTED—$800 FOR 3 YEARS, 8 PER CENT., ON 160 acres of land. Call early in the week. THOMAS, 516 Grant Bldg.

WANTED—$4000, 3 YEARS, 7 PER CENT., ON $12,000 value; close in; fine security. W. W. BURNS, 631 Security Bldg. F8110.

WANTED—TO BORROW $15,000 FOR 3 YEARS on public utility stock and bonds. Principals only. Address OWNER, 1822 North Vermont ave.

WANTED—$8500 AT 10 PER CENT. ON PROPERTY worth $35,000; first mortgage. GRIFFITH, 939 Merchants National Bank Bldg. A1183.

WANTED—$2500, 8-ROOM 2-STORY HOUSE, LOT 50x150 to alley; garage, hardwood floors throughout, cor. of half block west Berkeley Square. 402 HOLLINGSWORTH BLDG. 10777. Main 6760.

WANTED—TO SELL $2750 TRUST DEED FOR $2200 Wilshire home, worth $20,000. Address S, box 884, TIMES BRANCH OFFICE.

WANTED—$2500, 3 YEARS, 8 PER CENT., ON owner's residence, 4312 Pasadena ave. Telephone MR. ELLINGS, Broadway 486.

WANTED—FOR FIRST MORTGAGE INVESTMENTS see JAMES L. ELAM, 923 Black Bldg. Phone F2901.

WANTED—$2000; OWNER'S HOME, HOLLYWOOD. Lot 120x190. Big 2½-story house. Valued conservatively at $12,000. PHONE 62531.

WANTED—$10,000, 7 PER CENT., 3 YEARS, ON $25,000 residence, by owner. Call mornings or evenings. 506648.

WANTED—$4000, ON PICO ST. PROPERTY, CLOSE in, value $15,000; income $56 per month. 402 HOLLINGSWORTH BLDG. 10777. Main 6760.

WANTED—$2500, 7, FIFTH AND NEW HAMPshire. Corner lot, 130x150. A4050, MAIN 4060.

STOCKS AND BONDS—
Mortgages.

FOR SALE—10 BANKERS' BOND AND MORTGAGE, $66.50; 5000 Steelechase, 45c; 200 Mutual Home Builders, 9c; 500 Home Builders, 35c; 1000 Consolidated Securities, 10c; 10 Cross-Matador Realty, $95; 20 CITIZENS' NATIONAL BANK, $200; 50 Home Tel. ltd., $22. Offers considered. Address K, box 146, TIMES OFFICE.

E. H. SCHIER & CO.,
F2291. 630 I. W. Hellman Bldg. Main 4221.
We will sell American Home Builders, 1¼c; Butte Creek Dredging, 10½c; 55% Mortgage Guarantee, $90; 100 National Funding Co., $7.50. We will buy Jerome Verde and L. A. Investment.

FOR EXCHANGE—STOCK PAYING 6 PER CENT. on par for Los Angeles investment, American Potash, Midway Northern, Jerome Verde and many other stocks. See MR. BURCH with
A. H. WOLLACOTT,
201-202 I. W. Hellman Bldg.

FOR SALE—MUTUAL HOME BUILDERS, 11c; Steelechase, 55c.
Wanted, National Funding, Rotary Air Brake, Lone Star Gas. Stocks sold on installments.
TRUVILLE, 354 I. W. Hellman Bldg. F1225.

YOU COULD HAVE MADE A FORTUNE IN JUMBO Ex. What is the next Goldfield stock to boom? Send for free copy "Nevada Stocks and Comment." Address A. J. MOORE, Bacon Block, Oakland, Cal.

WANTED—TO PURCHASE ABOUT $20,000 WORTH of first mortgages at discount. Will pay for same with clear lot and cash. Address J, box 181, TIMES OFFICE.

$5000 TO $15,000 TO LOAN ON LISTED STOCKS and bonds. F. A. PATTEE, 607 Story Bldg. Main 1980, F6745.

FOR SALE—
Miscellaneous.

FOR SALE — SWELL SET WHITE FOX, STOLE and muff; also lynx; never worn; lady must sell; will accept $15. Call 1409 CONSTANCE. Phone West 5595.

FOR SALE—GAS ROOM HEATER, HEATS GOODsized room; can be easily carried from one room to another. Will sell cheap. Call 908 S. HILL ST.

FOR SALE — FIRE-PROOF AND BURGLAR-PROOF safes; large stock; sales for exchange. SHEALY SAFE CO., 212 S. Hill st.

FOR SALE—SACRIFICE; ATHLETIC CLUB membership, dues paid. PHONE A2504, BROADWAY 6100.

FOR SALE—NICE FURNITURE AT 1646 W. 39TH PLACE. Also 3 Campbell fire extinguishers. No dealers.

FOR SALE—SECOND-HAND MOSLER OFFICE SAFE, $50; Cabinet safe, $25. ANDERSON, 204 S. Los Angeles.

FOR SALE—TWO DIAMOND RINGS, OVER ¼ carat each, white and snappy, $50 each. 338 BYRNE BLDG.

FOR SALE—
Miscellaneous.

FOR SALE — CHEAP: 2 ELECTRICAL MOVING-picture cabinets for displaying 8x10 photographic reproductions. Can be used for advertising purposes and made good income producers. Apply E. N. MARTIN, New Times Bldg.

FOR SALE — SECOND-HAND WINDMILLS, TANKS, pumps, engines, ranch tools; absolutely cheapest good serviceable material can be produced for, See Itemized adv, machinery column, Sunday Gli. DEMMITT, 120 N. Main, upstairs. 15191.

FOR SALE — NEW AND SECOND-HAND CAROM and pocket-billiard tables; bowling alleys and accessories; bar fixtures of all kinds; easy payments. We trust the people. THE BRUNSWICK-BALKE-COLLENDER CO. 331-333 E. Third st., Los Angeles.

FOR SALE—BAKERS' AND CONFECTIONERS' USED machines, tools, shelving, showcases, soda fountains, portable ovens, copper bottles, etc., at half price. We outfit complete. Cash or terms. STANDARD EQUIPMENT CO., 226 E. 4th st.

FOR SALE—
CLASSIFIED REAL ESTATE ADVERTISEMENTS in The Sunday Times must be received before 8 p.m. Saturdays. Classified "Want Ads," etc., will be accepted until 11 p.m. Saturdays.

FOR SALE—TANKS, TANKS, TANKS, TANKS.
New Galvanized Tanks.
Second-hand redwood tanks for water, oil. Save 20 to 60 per cent. DEMMITT, 120 N. Main, upstairs. 15191.

FOR SALE—NEED CASH. VIOLIN REASONABLE. Been in family three generations. Phone Main 8253 or call HOTEL ARTHUR, 637½ S. Olive st. MR. WHITE.

FOR SALE—BILLIARD AND POCKET TABLES, saloon fixtures and supplies. Not affiliated with the trust. J. VAN DYCK, 3247 E. Third st. Phone Boyle 2508.

FOR SALE — TENTS THAT ARE TENTS. WE make them all weights; have some slightly used. WISE & DOWNIE, 508 E. Seventh st. Phone Broadway 2169.

FOR SALE — "SCOTT'S" ASPHALTUM ROOF Paints, 50c gallon; 5 gallons, $2. SCOTT, THE ROOFER, 1702 S. Main st. South 877. Home 22893.

FOR SALE — OR RENT, INVALID'S WHEEL chairs, rent $1 week. Also cheapest furniture in city. LOU SKEELS, 1450 S. Main. Phone Main 7378.

FOR SALE — ELEGANT WHITE ERMINE MUFF and boa; an no dealer; reasonable; need money. Address J, box 177, TIMES OFFICE.

FOR SALE — OWNER, COLLECTION MOUNTAIN deer and mountain sheep heads; white swan, buffalo robes, polished buffalo horns, etc. Call SOUTH 6272.

FOR SALE—COMBINATION BILLIARD AND POOL table, standard, very slightly used, at a bargain. PHONE 41524.

FOR SALE — GAS RANGE, BRAND NEW, HIGH cabinet oven and broiler, glass front, four burners, cheap for cash. Call 908 S. HILL ST.

FOR SALE—OR RENT—LARGEST ASSORTMENT invalid wheel chairs. PROFESSIONAL SUPPLY CO., 415 W. Fifth st.

FOR SALE—SHOWCASES, SODA FOUNTAINS, LARGEst stock in the West. WERER SHOWCASE & FIXTURE CO., 316-22 S. Los Angeles st.

FOR SALE—SECOND-HAND SAFE, MECHANISM IN perfect condition; will sell cheap. 848 S. HILL STREET.

FOR SALE—GAS WATER HEATER, BRAND NEW, heats water instantly. Cheap for cash. Call 908 S. HILL ST.

FOR SALE—CHEAP FUEL, APRICOT PIT SHELLS; clean and hot, $3.50 ton, delivered. WILSHIRE 1078.

FOR SALE—$17.50; ROLL-TOP DESK; COST $37.50; also other office furniture. 910 MARSH-STRONG BLDG.

FOR SALE—$2 ROLLS OF 88-NOTE MUSIC, $5; first-class shape. 529 W. 58TH ST.

FOR SALE—NEW AND SECOND-HAND TENTS AT SCOTT'S PLACE, 135 S. Los Angeles st.

FOR SALE—
For quick action, drop answers to Times "Liners" in Times letter-boxes in downtown office buildings. The locations of the boxes are printed in the first column of The Times "Liner" section.

BILLIARD TABLES—
And Supplies.

FOR SALE—WE HAVE A FEW EXCELLENT POCKet and billiard tables, slightly used, that would be just the thing for His Christmas gift. Call and examine same at our showrooms, 331 E. Third st. THE BRUNSWICK-BALKE-COLLENDER CO.

FOR SALE—NEW AND SECOND-HAND CAROM AND pocket-billiard tables; bowling alleys and accessories; bar fixtures of all kinds; easy payments. We trust the people. THE BRUNSWICK-BALKE-COLLENDER CO., 331-333 E. Third st., Los Angeles.

FOR SALE—
Furniture.

FOR SALE — NEARLY NEW UPRIGHT PIANO, standard make, perfect condition. 1 set Hartland chinaware, decorated, 1 oak dining set; 1 oak secretary; 1 single bed mattress and springs; 1 gas heater, Leaving, any reasonable offer considered. Will sell separately, or exchange for diamonds. G. S. REYNOLDS, 911 S. Hill. Phone: Broadway 2468; Home 10845.

FOR SALE—LEAVING. CONTENTS ELEGANT 10-room house, furniture new, magnificent colonial Circassian walnut set, leather rocker, davenport, brass bed, dining oak dining set, rugs, porch furniture, sewing machine, Kohler-Chase player piano, refrigerator, everything for home; selling by piece, big sacrifice, 1440 CONSTANCE ST. Pico Heights car. Phone West 5595.

FOR SALE—DEC. 10, 10 A.M., 1315 MAPLE AVE., furniture of 30-room apartment-house, oak dressers beds, complete, sanitary couches, tables, chairs, rugs, carpets, cooking outfit, will continue until everything is sold. Come first day and have your choice. Sell for what I can get.

FOR SALE—FURNITURE BY THE PIECE.
Rugs, dressers, turned oak dining table, chairs with Spanish leather seats to match; reed breakfast table and chairs; brass beds, springs, mattresses, chairs, rockers, mahogany player piano, etc. 134 S. OCCIDENTAL BLVD. Heliotrope Drive car.

FOR SALE—BASKET GRATES, GAS LOGS, GAS grates, andirons and wood mantels, from J. W. Fiske st., best goods made; closing out, half price. 1070 S. MAIN.

FOR SALE—AUCTION. COMPLETE FURNISHINGS of 6-room house, Thursday, Dec. 10, at 10 a.m., 518 S. Chicago st. Good, clean furniture. A. L. MOXLEY, Auctioneer. 22254.

FOR SALE—EXTRAORDINARY, AT AUCTION TODAY, 2 p.m. Elegant furniture. (Goods nearly new.) 1342 E. 17th st. STROUSE & HULL, Auctioneers. Main 9101, 22254.

FOR SALE—GAS WATER HEATER, BRAND NEW, heats water instantly. Cheap for cash. Call 908 S. HILL ST.

FOR SALE—GAS RANGE, BRAND NEW, HIGH cabinet oven and broiler, glass front, four burners, cheap for cash. Call 908 S. HILL ST.

FOR SALE—LEATHER CUSHION STICKLEY CHAIR for office or desk, refrigerator and Akron gas range. All very cheap. 58063.

FOR SALE—DINING TABLE, 8 CHAIRS, 2 ROCKers, 1 rug, Victrola, comparatively new. PHONE WILSHIRE 2139.

FOR SALE—GAS ROOM HEATER, HEATS GOODsized room; can be easily carried from one room to another. Will sell cheap. Call 908 S. HILL ST.

OFFICE EQUIPMENT—
For Sale, Exchange, Wanted.

FOR SALE—OFFICE FURNITURE, LOWEST prices. Office furniture bought, repaired, refinished and packed. SPELLMAN DESK CO., 730 S. Spring. Bdwy. 7782.

WANTED—THE DESK EXCHANGE.
We buy, sell and rent desks at the lowest possible prices. Full line of filing cabinets, sectional bookcases. 214 S. LOS ANGELES ST.

FOR SALE—REAL DESK BARGAINS, NEW AND used; closing out 850 desks. BRONSON-CARLISLE DESK CO., 727 S. Spring. Lease for sale.

FOR SALE—$17.50; ROLL-TOP DESK; COST $37.50; also other office furniture. 910 MARSH-STRONG BLDG.

FOR SALE—FINE MOSLER OFFICE SAFE, LIKE new, $40. 318 GRANT BLDG. See Janitor.

THINGS ON WHEELS—
All Sorts.

Automobiles

WANTED—GOOD 1913-14 TOURING CAR OR roadster. Will give $1000 equity in $1500 lot, mortgage $500, 3 years, 7 per cent. Car must be in very good condition. Give make, type and year. No agents. Address Z, box 957, TIMES BRANCH OFFICE.

WILL EXCHANGE 40 ACRE SCHOOL LAND, clear, at DIXIELAND, Imperial Valley, for late model 4-passenger car. HENRY CORCORAN, 433 Silver Bldg., 1247 Columbia, corner A st., San Diego, Cal.

MY CHASE TRUCK IS FOR SALE AT A REMARKAble bargain; it has a light delivery body, closed in; this has to be seen to be appreciated. Address KK, box 2, TIMES OFFICE.

WANTED—PARTY WITH AUTOMOBILE TO MAKE location trip to Imperial Valley. Will locate person on choice claim in exchange for trip. BROADWAY 6900.

AUTOS STORED, ONE DOLLAR MONTH, SIX months $5; capacity two hundred cars. Phone POMONA 103, or write and will call for your car. AUTO STORAGE CO., corner Main and Fourth st., Pomona.

NATIONAL TOURING CAR IN PERFECT CONDITION, will exchange for realty, do not waste time by submitting fictitious values. Owner, 640 CONSOLIDATED REALTY BLDG.

WANTED—THE BEST RUNABOUT $300 TO $400 cash will buy; no dealers. Ford, Buick or Hupmobile. No junk considered. Address Y, box 454, TIMES BRANCH OFFICE.

WANTED—GOOD 5-PASSENGER, MEDIUM WEIGHT car, first-class condition, in exchange for $815 equity in $1000 lot. Balance easy. LEECH, 402 W. 50th. 28081.

FOR EXCHANGE—1912 OLDSMOBILE IN FINE condition, for smaller car and cash. 52432, Wilshire 533. 600 S. ALVARADO ST.

WANTED—LATE MODEL 5-PASSENGER CAR FOR clear lot, value $300, and some cash. 1531 BROOKLAIN AVE.

FOR SALE—5-PASSENGER BUICK, FINE CONDITION, a bargain. Terms. Call and see it. 109 E. 25TH ST.

CHALMERS ROADSTER, CHEAP.
1133 S. GRAND AVE.

THINGS ON WHEELS—
All Sorts.

Automobiles

THE BIGGEST SALE OF USED CARS IN THE HISTORY OF AUTOMOBILEDOM.

CASH TALKS.

HERE ARE A FEW PRICES ON THE BEST SLIGHTLY USED CARS ON THE PACIFIC COAST AT PRICES THAT ARE DEMORALIZING THE AUTO INDUSTRY. WE WILL PUT ON SALE THE FOLLOWING

GREATEST BARGAINS

UNTIL SOLD AND, IN ORDER TO KEEP OUR COMPETITORS IN GOOD HUMOR, WE WILL NOT MENTION PRICES, BUT WHEN YOU COME IN YOU WILL FIND THAT THE CARS BELOW MENTIONED ARE PRICED SO LOW THAT YOU DO NOT HAVE TO BUY ON TIME AT THESE PRICES.

HERE IS WHAT WE HAVE TO OFFER:

A FEW CLASSY STRIPPED RACEABOUTS.
MERCER.
CHALMERS.
REGAL.
STUDEBAKER.

ROADSTERS.
ONE 1913 BUICK.
ONE 1912 BUICK.
ONE 1912 OVERLAND.
ONE 1911 OVERLAND.

TOURING CARS.
ONE 1913 COLE CAR, ELECTRIC SELF-STARTER, IN PINK OF CONDITION.
ONE PEERLESS 7-PASSENGER.
STEVENS 7-PASSENGER.
WARREN-DETROIT 5-PASSENGER.
STUDEBAKER 50.
BUICK 4-PASSENGER, AND MANY OTHERS.

REMEMBER, IF YOU ARE LOOKING FOR A BARGAIN IN A GUARANTEED AUTOMOBILE, COME AND SEE US. BE SURE AND BRING THE MONEY WITH YOU, AS THESE BARGAINS WILL NOT LAST. THE BIGGEST USED-CAR ESTABLISHMENT ON THE COAST.

EXCHANGE MOTOR CAR COMPANY,
1032 S. OLIVE ST.

NO TELEPHONE INFORMATION.

WE MAINTAIN A FIRST-CLASS SHOP TO TAKE CARE OF OUR MANY CUSTOMERS.

1914 MERCER—
Touring car, has equipment of electric lights, self-starter, demountable rims, two extra tires, etc.; this car has been driven but a very little; looks and runs like a brand-new one; if you want one of these high-grade little cars at practically your own price, see this.
THE HOUSE OF BARGAINS,
1029 S. Broadway.

YOU CAN BUY A 1915 MAXWELL 25 FOR $850, delivered in Los Angeles, equipped with Gray & Davis lighting and starting system, electric horn, 3-speed transmission, center control, left-hand drive, streamline body, 103-inch wheel base, mohair top and adjustable windshield.
LORD MOTOR CAR COMPANY,
Eleventh and Hope streets.
Main 5470, 10943.

FOR SALE—CADILLAC, 1914 MODEL, 5-PASSENger, cannot be told from a new car; perfect condition, cheap. Cash only. MOON AGENCY, 310 West Pico. Main 577. F0851.

FOR EXCHANGE—
House and lot, southwest, between Monsta and Figueroa; A1 condition will rent for $20; price $3000, mortgage $1200; submit clear property; might consider 1914 auto.
MR. QUINAN,
W. W. Mines & Co.
621 S. Spring st. Main 2975.
00478.

WE BUY, SELL AND EXCHANGE AUTOS.
If you want to realize money quickly drive your car down here and we will buy it. We will trade your car for any make you desire. Our prices are right, and our cars are right up to the minute.
AUTO TRADERS EXCHANGE,
524-26 W. Pico st.
25872. Main 906.

MUST SACRIFICE—
My late model Cadillac roadster, torpedo model, has self-starter, electric lights, etc.; can hardly be told from a new car; we give an absolute guarantee with this one.
THE HOUSE OF BARGAINS,
1029 S. Broadway.

1913 BUICK ROADSTERS—
We have two of them, one 25 and one 30-h.p., both of these cars are practically as good as new, but will be sold at a great big sacrifice.
THE HOUSE OF BARGAINS,
1029 S. Broadway.

$395 CASH, FORD TOURING CAR, MASTER VIbrator, electric lights, speedometer, electric absolutely guaranteed in every respect, etc. Perfect shape mechanically. Some but at $395.
SNYDER MOTOR SALES CO.,
Bdwy. 2903. 1066-68 S. Olive. A5231.

BARGAIN EXTRAORDINARY—
On my 30-H.P., 4-passenger Pennsylvania; this is absolutely a high-grade car, and will be sold so cheap it will astonish you. See this one.
THE HOUSE OF BARGAINS,
1029 S. Broadway.

FOR SALE—GREAT OPPORTUNITY TO ENGAGE in the "movies" business. We have six Chase cars, solid tires, insuring freedom from tire trouble, that we offer at $150 each. Top can be easily changed to accommodate 12 people. Could also be used for delivery purposes. Come and see them. BERLIN DYE WORKS, Washington and Griffith.

I MUST SELL MY 1914 OVERLAND ROADSTER this week, and offer you one of the best bargains in a car; this car is equipped with electric starter, lights, and complete in every respect.
See this car at once, at the
AUTO TRADERS EXCHANGE.
526 W. Pico st.

FOR SALE—
We have two of them, one roadster, and one touring car; both good buys; if you want one of these bargains act quick.
THE HOUSE OF BARGAINS,
1029 S. Broadway.

STOP! LOOK! SIX GREAT BIG BARGAINS FOR today. Buick, Oldfiac, Chalmers, Pope-Hartford roadsters, Hudson "33" and brand new King touring cars.
SNYDER MOTOR SALES CO.,
Bdwy. 2903. 1066-68 S. Olive. A5231.

WE TREAT OUR CUSTOMERS RIGHT AND OUR business is growing each day. Honest values in late model automobiles.
920 SOUTH OLIVE ST.

WANTED—FOR CASH, BUICK, HUP, STUDEBAKer or any standard make of car in good condition.
AUTO TRADERS' EXCHANGE,
524 West Pico st.

DON'T FORGET OUR USED CAR DEPARTMENT, for bargains in high grade automobiles, all cars guaranteed as represented.
ENGLISH MOTOR CAR CO.,
1132 S. GRAND AVE.

CARS WANTED FOR SPOT CASH.
A number of light cars in good order to complete our stock.
WHAT HAVE YOU TO OFFER?
Call 1029 S. BROADWAY. Phone F3891.

STUDEBAKER 25; STARTER; ALL PRACTICALLY new tires, one owner touched the steel. This car is new in every

Schools and Colleges.

ORTON SCHOOL

Outdoor Study. College Preparatory, General and Advanced Courses. Certificate to Vassar, Smith, Wellesley and Universities. Art, Music, Gymnasium, Horseback Riding.
25th Year. MISS A. B. ORTON, Principal. Pasadena.

SHORTHAND IN ONE HOUR

With Mrs. Lena A. White's Human Voice Shorthand System, which can be memorized in one hour, it is possible to become an expert stenographer in 40 days at the
HUMAN VOICE SHORTHAND SCHOOL
MARSH-STRONG BLDG., NINTH AND MAIN STS. HOME PHONE F5596.

HUNTINGTON HALL

Boarding and Day School for Girls, Oneonta Park, South Pasadena.
Accredited to eastern colleges and universities. Art Expression, Aesthetic Dancing, thorough musical instruction. New buildings. Steam heat. All rooms with bath adjoining or running water in room. Sleeping porches, open-air gymnasium; prices $750 to $1000, which includes board, tuition, and laundry. Six electric cars pass the school grounds. Ten minutes from Pasadena. Twenty minutes from Los Angeles.
Miss Florence Housell, Principal. Tel. Home 35630.

Harvard School

(Military)
Boarding and Day School. Sixteenth and Western. Fully accredited. U. S. Army detail. Send for Catalogue. Rev. Robt. B. Gooden, M. A., Principal. Fifteenth Year.

The Isaacs-Woodbury Business College

Fifth Floor Hamburger Bldg., Broadway and Eighth. Efficient teaching, inspiring influences, modern methods; large, light, cool rooms; 100 feet above street noise and dust. Leader since 1884—THIRTY YEARS. Always going. BEGIN NOW. Call, write, phone—F1850; Main 133.

MRS. C. E. BEAN'S BUSINESS SCHOOL FOR YOUNG WOMEN

Munson Pitman's Shorthand, Book-keeping. English department includes all grammar grade subjects. Night school. Positions for qualified students. 412 Metropolitan Building. Entrance 315 West Fifth Street. Phone F7339. Public Library Building.

California-Brownsberger Commercial College

New Home, Knickerbocker Bldg., 643 S. Olive St. DAY AND NIGHT. STUDENTS ENROLLED ANY TIME. Books and Supplies and Typewriter at home FREE. Call, write or phone F2634 or Main 2811 for catalog.

ST. CATHERINE'S SCHOOL FOR GIRLS

696 West Adams Street, opposite Chester Place. Resident and day pupils. Non-sectarian school for girls preparing for High School work. Boys admitted to Montessori Class and first grade. MONTESSORI CLASS under the direction of graduate Montessori teacher. French German, Art, Sewing, Gymnastics; small classes, individual attention. MUSIC taught by Godowsky pupil; standardized method edited by Godowsky. Automobile service. Miss Thomas, Miss Mosgrove, Principals. Telephones West 4532; 23309.

MARLBOROUGH SCHOOL FOR GIRLS Over Fourteen

865 West 23rd St. 26th Year. Certificate admits to Wellesley, Vassar, Mt. Holyoke, Smith, California and Stanford. Advanced and special courses. Domestic Science, Sewing, Millinery, etc. Music department in charge of Mr. Waldo F. Chase. Mrs. Geo. A. Caswell, Miss Grace Wiltshire, B. L., Principals.

GIRLS' COLLEGIATE SCHOOL

Adams and Hoover St. Twenty-third Year. Casa de Rosas University car line.
COURSES OF STUDY: Eighth Grade and High School—Post-Graduate—College or Elective Work—Accredited at College and University. Music, Art, Expression, Cooking, Sewing, Gymnasium, Business Methods.
MISS PARSONS AND MISS DENNEN, Principals.

HOLLYWOOD SCHOOL FOR GIRLS

An out-of-door school. Sunset Boulevard and Hay Ave. Boarding and Day School. College Preparatory. General advanced and secretarial courses. Music, Art, Domestic Science and Art. Physical Training. Circular on application. Phone 57504. Laurel Canyon car.

WILSHIRE SCHOOL FOR GIRLS

624 South Normandie Avenue. Day pupils only; all departments. New Building, outdoor study. Eurythmics. Principal, MISS I. C. PIRRET. Home 56069.

THE WESTLAKE SCHOOL FOR GIRLS

Resident and day pupils. Accredited to Vassar, Smith, Wellesley, Mt. Holyoke, Stanford and University of California. Junior College Courses. Accepted as advanced credit at Stanford and other universities. 616 SOUTH ALVARADO.

YALE SCHOOL

205-209 NORTH UNION AVE., Los Angeles, Cal. Boarding and Day School for Young Men and Boys. Grammar and High School Grades. The Only Non-Military School in Southern California. Emphasizes Home Life. Paying special attention to the boys' moral, mental and physical development. Fine gymnasium and athletic instructor. Business branches taught. Manual Training. Illustrated Catalogue. Phone Wilshire 2436.

SAN DIEGO ARMY AND NAVY ACADEMY

Fall term will begin Sept. 15. Illustrated Catalog on request.

U. S. Army officer as Commandant of Cadets. College affiliations. Campus of 30 acres. Teachers representing leading American and European institutions. Character training. $500 to $650 per year. Phone George A. Gardner, Westminster Apts., Los Angeles, or write Capt. Thos. A. Davis, Supt., Pacific Beach, Cal.

California Military Academy

Boarding and day. New buildings, 16th and 7th ave., ready Jan. 1st. Modern improvements; large athletic field; fine gymnasium. Present location 1848 Lovelace ave. Phone 23672.

EGAN SCHOOL MUSIC & DRAMA

1324 So. Figueroa St.
Fall term opens Sept. 14th.
Send for Catalog.
Phones: 60371—Main 3357.

URBAN MILITARY ACADEMY

Day and Boarding School for Young Boys
800 ALVARADO STREET.
Phone 53647.
Fall Term Sept. 15th.

ANGELES VISTA SCHOOL.

Day and home school for girls of all ages. College preparatory and special courses. 1844 ST. ANDREWS PLACE. Home 72544.

Hollman Business College

Parents investigate our special Christmas Gift Scholarship Certificate. 1017 So. Figueroa St. Broadway 2560—54031.

OLIVET SCHOOL FOR GIRLS.

All Grades, Music and Athletics. Tennis Court—Open-air Study.
441 W. 33rd St. Phone 23327

Real Estate Directory.

LAUGHLIN PARK

A3836. JOHN R. POWERS, Van Nuys Bldg. Main 3148.

IMPERIAL VALLEY NILE-LAND FARMS.
EASY TERMS.
CALIFORNIA LAND AND WATER CO.
422 Van Nuys Bldg., Los Angeles, Calif.

WEST ADAMS LOTS

$1.00 Per Week
No Interest. No Taxes.
J. D. MILLAR REALTY CO.,
326-332 Wilcox Bldg.
Phones: Main 758, F4641.

TO LOAN—MONEY!

ANY AMOUNT
ON CITY OR COUNTRY PROPERTY
APPLY TO MR. KELLY, LOAN DEPT.
ROBERT MARSH & CO.
209 MARSH-STRONG BLDG.
NINTH, SPRING AND MAIN STS.
HOME 10175. MAIN 5045.

HARBOR INVESTMENTS

of all kinds
Excursions every Week.
F. P. NEWPORT CO.,
206 Central Building.

Foo & Wing Herb Co.

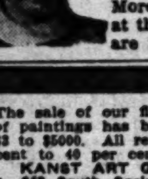

T. Foo Yuen, Herbalist. Have never moved from 903 S. Olive St. More than 20 years at this location. You are invited to call.

BRENTWOOD PLACE

Where the Mountains Meet the Sea.
Restricted Residence Lots.
Easy Terms.
The JAMES R. H. WAGNER CO.
631 South Spring

The sale of our fine collection of paintings has begun. From $3 to $5000. All reduced 25 per cent to 40 per cent. Come.
KANST ART GALLERY
642 South Spring Street

TEN ACRES

SAN FERNANDO MISSION LAND
REAL BARGAIN
See W. R. McCONNELL, with Angeles Mesa Land Company.
Removed to 433 S. Hill St.
Main 988 F2387

The place to buy luggage that is good.
INDESTRUCTO LUGGAGE SHOP
224 West Fifth.

WINDSOR SQUARE

A RESIDENTIAL PARK
for people of moderate means. On Wilshire Boulevard, a few blocks west of Western.
R. A. ROWAN & CO.
Title Insurance Building
N. E. Corner Fifth and Spring

$10 WATCHES

Montgomery Bros., Jewelers. 4th & Broadway.

Removal Sale

We remove Dec. 15 to 745 South Broadway, Fifth Floor. Extraordinary inducements now offered, to clear our shelves. A. GREENE & SON, 321-33 West Seventh St. Exclusive Ladies' Tailors.

PANAMA APPROVES CANAL BOUNDARY.

UNITED STATES NOW ABSOLUTE MASTER OF DITCH AND ALL APPROACHES.

[BY A. P. NIGHT WIRE.]

PANAMA, Dec. 8.—The boundary convention between the United States and Panama passed its third reading in the National Assembly today and received the President's signature. It has yet to receive ratification by the United States Senate.

This convention was signed on September 2 by the Panaman Secretary of Foreign Relations, Ernesto T. Lefvre and William J. Price, the American Minister.

By the terms of the boundary convention the United States gains control of the waters of Colon and Ancon, together with other valuable rights. The instrument replaces what has been known as the Davis agreement of June 15, 1904, in which the boundaries of the Canal Zone were tentatively fixed, and also amplifies the Panama Canal treaty of November 18, 1903, under which the Canal Zone was acquired from Panama.

In addition to absolute control over all the waters of Colon and Ancon, the United States acquires two small islands in Ancon Harbor, the site of Battery Hancock on the Colon water front, and control of all the piers at the north entrance of the canal.

WATER POWER HEARINGS.

Senate Public Lands Committee to Listen to Arguments on Conservation Questions Today.

[BY A. P. NIGHT WIRE.]

WASHINGTON, Dec. 8.—Hearings will begin tomorrow before the Senate Public Lands Committee on the first of the two administration conservation bills, already passed by the House and the enactment of which at this session was strongly urged today by President Wilson in his annual address.

The first measure will provide for "the development of water power and the use of public lands in relation thereto" under a leasing system. Its companion bill, hearings on which will begin next week, would authorize "the exploration and discovery of coal, phosphate, oil, gas, potassium and sodium" under similar restrictions.

TYPEWRITERS—
Of Various Makes.

TYPEWRITERS RENTED.
5 MONTHS FOR $5 AND UP.
Initial rental applies if you purchase.
FACTORY REBUILT TYPEWRITERS.
Prices range from $18 to $60.
Call, write or phone us your orders.
AMERICAN WRITING MACHINE CO., INC.
716 S. SPRING ST. 707 S. HILL ST.
A5913—Phone—Main 2950.

RENT A VISIBLE OLIVER, 3 MONTHS $4. F2894. Main 9087. OLIVER TYPEWRITER CO.

TOO LATE TO CLASSIFY—

[The hour for closing many of the columns in The Times "Liner" section Saturday night is 9 o'clock. Subsequent to this hour, developments often occur in commercial and domestic affairs which make it necessary to seek quick and effective publicity. Therefore, this "Too Late to Classify" column offers greater bargains and more money-making opportunities than any other section of The Times.]

FOR SALE—GAS WATER HEATER, BRAND NEW; heats water instantly; cheap for cash. Call 908 S. HILL ST.

FOR SALE—GAS RANGE, BRAND NEW; HIGH CABinet oven and broiler, glass front, 4 burners; cheap for cash. Call 908 S. HILL ST.

FOR SALE—GAS ROOM HEATER; HEATS GOOD-sized room; can be easily carried from one room to another; will sell cheap. Call 908 S. HILL ST.

For Health-Strength
USE
DAMIANA BITTERS
A wonderful invigorator and Nervine. A powerful special tonic for both sexes.
For sale at all Drug Stores and Liquor Dealers or
NABER, ALFS & BRUNE
AGENTS,
535 Howard St., San Francisco, Cal.

Send for Mayerle's Eyewater.

This wonderful, harmless Home Remedy, relieves strained, sensitive, irritated eyes. By mail, 65c. German Optical Institute, 960 Market St., San Francisco.

Drs. Shores & Shores

The Reliable Specialists.
222 Henne Building, Third and Spring. Entrance 122 Third Street, Los Angeles. Catarrh, Asthma and other chronic diseases of the heart, lungs, stomach, nerves, skin, bladder, liver and kidneys. Consultation free. Hours: 9 to 5; evenings, 7 to 8; Sundays, 10 to 12.

Mt. Tamalpais Military Academy
Fully accredited. U. S. Army Officer. Infantry, Cavalry, Mounted Artillery. Open-air gymnasium and swimming pool. Second half of twenty-fifth year begins January 4, 1915. Special arrangements made for visiting the Panama-Pacific Exposition. For catalogue, address
ARTHUR CROSBY, A.M., D.D., Headmaster, San Rafael, Cal.

We Are Painless Dentists
And yet there are people who go to their dentist, wait in an agony of apprehension for their call to his chair and sit in justified fear and trembling while he probes and grinds and cleans and scoures and hurts, HURTS! Simply because they have not been made to appreciate to the full how absolutely unnecessary is any pain. Yale Dentists, 444 South Broadway, Third Floor, Parmalee-Dohrmann Building.

Excellent Service
To Eastern Points
Via Salt Lake Route
Tickets at 601 So. Spring St.

Financial.

BETTER INQUIRY FOR SECURITIES.

Volume of Business Shows a Brisk Increase.

Big Contract is Let for New Passenger Cars.

Lumber Trade on the Pacific Coast is Improving.

[BY A. P. NIGHT WIRE.]

NEW YORK, Dec. 8.—Sentiment in financial circles was considerably heartened today by the decision of the Stock Exchange to resume restricted trading in stocks on Saturday. This feeling was accentuated not so much in the volume of business for bonds and stocks, which fell under the recent high level, but in the firmer tendency shown by nearly all classes of securities. Moreover, the day's list of stocks submitted for publication showed several additions to that issued yesterday.

While no apprehension was entertained respecting the wisdom of the move made by the exchange, it may be said that every precaution to insure its success will be taken. The fact that it has not been deemed necessary to form a "money pool" to be used as a backstop against heavy liquidation was in itself regarded as an indication that offerings would find ready absorption.

Unofficial news respecting the steel industry suggested a better inquiry for special products, with a continuance of the deadlock for equipment materials. November tonnage of the United States Steel Corporation, to be published on Thursday, was expected to disclose another decrease in unfilled orders.

CLOSING PRICES.

Following are the closing prices as issued by the Stock Exchange Committee:

	Last sale.
Amalgamated	49
Beet Sugar	28⅝
American Can	25⅝
American Can, pfd.	90
American Cotton Oil	34
American Smelting and Refining	51½
Smelting, pfd.	98
American Sugar	102½
American Tel. and Tel.	117
Atchison	90½
Bethlehem Steel	40⅛
Brooklyn Transit	87¾
Canadian Pacific	155⅝
Central Leather	36⅛
Chicago and Great Western	10
St. Paul	85½
Colorado Fuel	22
Consolidated Gas	115½
Corn Products	8¼
Denver	4
Denver, pfd.	10
Distillers	12¾
Erie, first	32½
Great Northern, pfd.	112½
Illinois Central	103¼
Inter Metropolitan	12½
Harvester	91½
Lehigh Valley	129¼
Missouri Pacific	8½
National Lead	41¼
New York Central	82
Norfolk and Western	97½
New Haven	51⅜
Northern Pacific	98
Ontario and Western	19
Pacific Mail	19
Pennsylvania	105½
People's Gas	116½
Reading	139¾
Rock Island	1
Rock Island, pfd.	2
Union Pacific	114⅝
Union Pacific, pfd.	78
Utah Copper	46⅝
Westinghouse Electric	64½
Texas Oil	136

BIG CONTRACT FOR NEW CARS.

[BY A. P. NIGHT WIRE.]

CHICAGO, Dec. 8. — Passenger coaches to the value of $1,500,000 were ordered from the Pullman Car Company by the Northern Pacific Railway Company today, according to an announcement by E. R. Slagle, sales manager of the car company. The delivery is to begin in March and, according to Slagle, will mean that at least the present force of men at work will be occupied all winter.

LUMBER TRADE SEES IMPROVEMENT

[BY A. P. NIGHT WIRE.]

SEATTLE (Wash.) Dec. 8. — Announcement of an advance of 50 cents a thousand feet for fir lumber and 10 cents a thousand for shingles was pointed to by lumbermen as indicative of improvement in the lumber trade. Numerous inquiries are being received from interior yards and offshore business is improving. Inquiries among local manufacturers and wholesalers the last three days approximated 3,000,000 feet. There have been more inquiries for both lumber and shingles during the last ten days than during any similar period in the last six months.

COTTON GINNING BREAKS RECORD.

[BY A. P. NIGHT WIRE.]

WASHINGTON, Dec. 8.—More cotton than ever ginned in any season prior to December 1 is the record for this year, as indicated by the Census Bureau statistics issued today, showing 13,066,105 bales had passed through ginners' hands. That was 249,298 bales more than ginned to December 1 in the record year, 1911.

Cotton exports picked up considerably during November, when 760,249 bales were sent abroad, according to an announcement of the Census Bureau today. This is more than was shipped during September and October combined.

The export of cotton, however, is far from normal, as last year's exports for the three months were 4,206,581 bales. November's exports last year were 1,501,259 bales. Imports during November were 14,574 bales.

Wonderful Motion Pictures
of the great European War. Two shows afternoons, two at night. Trinity Auditorium, Grand ave. near Ninth.

Help the Belgian Sufferers
by attending great motion picture show of actual warfare. Two shows afternoons, two at night. Trinity Auditorium, Grand ave. near Ninth.

Wonderful Motion Pictures
of the great European War. Two shows afternoons, two at night. Trinity Auditorium, Grand ave. near Ninth.

MEN EAGER TO JOIN NAVY.

Record of Enlistments in Single Day Since the War is Reported.

[BY A. P. NIGHT WIRE.]

WASHINGTON, Dec. 8.—The maximum number of enlistments reported to the Navy Department on any single day since the Spanish War was reported yesterday, when 192 men came under the colors. This brought the total number of enlisted men to 52,451.

Precaution.

FORCE AT NACO TO MOVE BACK.

MUST GET OUT OF RANGE OF MEXICAN BULLETS.

People in Border Town are Hopeful that Appeals to Washington may Result in Affording Them Relief from Intolerable Conditions Existing for Last Two Months.

[BY A. P. NIGHT WIRE.]

NACO (Ariz.) Dec. 8.—The Ninth United States Cavalry will move tomorrow from its position along the international boundary to a point one mile north to get the men and horses out of the range of Mexican bullets which fly across the border.

Since the American troops settled in trenches along the boundary sixty days ago, seventeen of the soldiers have been hit by stray bullets and bullets from Naco, Sonora, where Gen. Benjamin Hill's force of Carranzistas is defending the town against the attack of Gov. Maytorena's Yaquis. Two of the American cavalrymen died later from their wounds.

Five persons in all have been killed on the American side of the line, and forty-two wounded. Twenty of these were Americans, and twenty-nine Mexicans.

Two of the soldiers were hit yesterday.

As the result of last night's meeting of citizens of this town, another appeal for help was telegraphed to President Wilson, but no suggestions were made as to what steps should be taken. In response to Col. John F. Guilfoyle's request that the citizens indicate what would be the best course to pursue, the citizens tendered him a generously-signed letter today, suggesting that he recommend to the War Department the establishment of an embargo on the exportation of munitions and supplies from Arizona ports.

Telegrams and letters received here today from friends of Naco residents in El Paso, Los Angeles and intermediate border points, indicate that influential people and firms in these cities are joining the Naco people in appeals to Washington to terminate present conditions.

Naco citizens were more hopeful today than at any time in the last two months.

SMITH CHARGE AMUSES WILSON.

President Laughs at Statement that Carranza Threat Caused the Evacuation of Vera Cruz.

[BY A. P. NIGHT WIRE.]

WASHINGTON, Dec. 8.—President Wilson laughed heartily today when a report was brought to his attention that Senator William Alden Smith of Michigan had said the evacuation of Vera Cruz was caused by an ultimatum from Gen. Carranza, giving the United States twenty-four hours to withdraw American troops. The President said it was useless to comment on the report.

COLLEGE BOYS BEST FARMERS.

KANSAS LABOR COMMISSIONER SAYS THEY DO THEIR WORK INTELLIGENTLY.

[BY A. P. NIGHT WIRE.]

KANSAS CITY, Dec. 8.—College boys are the most efficient and dependable harvest hands, according to W. L. O'Brien, Commissioner of Labor for Kansas. He made this assertion today before the committee, meeting here under the auspices of the United States Commission on Industrial Relations, in an attempt to work out a systematic plan of obtaining, distributing and transporting harvest field labor in the principal grain-growing States.

"We correspond with about thirty colleges each spring," he said. "The boys come in bunches and work intelligently. When they finish in one locality they telegraph to headquarters asking where to go next, thus arranging their own proper distribution."

Mr. O'Brien also advocated a Federal law which would enable the prosecution of employment bureaus who ship men anywhere, regardless of the labor supply and demand, to get a fee.

T. V. Powderly, head of the Information Bureau of the Department of Labor, urged the establishment of free employment bureaus in every part of the country.

TO COURT-MARTIAL RETIRED OFFICER.

MAJ. HACKNEY MAY LOSE PAY AS RESULT OF HIS WIFE'S CHARGES.

[BY DIRECT WIRE—EXCLUSIVE DISPATCH.]

DENVER (Colo.) Dec. 8.—Court-martial proceedings will be instituted against Maj. Stephen M. Hackney, a retired officer of the United States Army, who is under arrest at Fort Logan for conduct unbecoming to an officer.

Maj. Hackney's breach of the army regulations is the outgrowth of a separate maintenance suit brought against him by his wife, Mrs. Nellie Clark Hackney, who won the suit before Judge George W. Allen in the District Court.

When the major was arrested in Vancouver he had the choice of resisting arrest and remaining in Canada, a fugitive from justice, and being discharged from the army, thus losing his income of $250 a month, or surrendering. He chose the latter.

If he is found guilty of deserting his wife, which is the basis of the charges against him, he will be dishonorably discharged from the army and lose his pay.

Unique.

CLEARINGHOUSE FOR FARM LABOR

Organization is Formed to Control Harvest Hands.

Plan is Backed by the Government Departments.

Intention is to Distribute Men Where Most Needed.

[BY A. P. NIGHT WIRE.]

KANSAS CITY (Mo.) Dec. 8.—A co-operative organization, to act as a clearinghouse for harvest hands, was the result of a committee meeting in connection with a conference held here today under the auspices of the United States Commission on Industrial Relations. The organization formed will be known as the National Farm Labor Exchange, and is to be governed by representatives of the State employment and agricultural boards of Missouri, Kansas, Oklahoma, Texas, Nebraska, North and South Dakota, Iowa, Minnesota, Montana and probably Wyoming. Ultimately, it is planned that the organization will be nation-wide in its scope, to systematize the distribution of farm labor.

According to the plans announced, the organization will co-operate with the United States departments of Agriculture and Labor, and with the Industrial Relations Commission. The Legislatures of the various States will be asked to appropriate sufficient money to maintain representatives in Kansas City, Minneapolis and Sioux City during the harvest season. It is expected the exchange will distribute 100,000 men next spring.

Charles McCaffree, Commissioner of Immigration of South Dakota, was named president of the organization. He said he would call a general meeting to be held in Omaha the first Monday in February. Meanwhile, temporary committees will work out details.

The nation's greatest economic loss results from enforced idleness and the only visible remedy is employment insurance, according to William Leiserson, investigator of the Industrial Relations Commission, who spoke before the committee. He urged that the government tax workingmen's wages and then, if they are thrown out of work and are unable to obtain employment, they would be entitled to the insurance.

The conference closed tonight.

Investigation.

SCORE HEAD OF VALLEJO HOME.

BOARD OF CONTROL DENOUNCES THE MANAGEMENT.

Inquiry Following Unnatural Death of Boy Develops Conditions Which may Lead to the State Withdrawing its Support—Buildings Must be Made Fit for Habitation.

[BY A. P. NIGHT WIRE.]

SACRAMENTO, Dec. 8.—An investigation by the State Board of Control into the affairs of the Good Templars' Home for Orphans at Vallejo, following the unnatural death of Roy Burney, whose mutilated body was found in an attic last month, may result in the State refusing aid to the institution, and at all events in Supt. Neale being summarily discharged. The board made their report today following the investigation of last Friday.

The report in part is as follows:

"It was pointed out to you that the Board of Control's only interest and power in connection with this matter was in relation to the welfare of the children remaining in the institution. Criminal or other proceedings based on the events that have transpired are, of course, in the hands of the District Attorney of the county.

"The circumstances surrounding the death of Roy Burney were such as to prompt any man of ordinary intelligence to prosecute the most vigorous investigation. All the details of the finding of the child's body would indicate to a reasonable person that this child had not died a natural death. Under the circumstances the theory of a natural death would be the most improbable theory of all, yet this seems to have been the theory complacently accepted by the superintendent of the institution, Mr. Neale.

"Neale's statement concerning the Burney incident made by him before the Board of Control and heard by you, stamped him as a man who was either too incompetent or too credulous to be in charge of children in an institution of this kind.

"The story of immorality involving Harry Cook, an older boy, and Charles Dutraux, an employee of the institution, and at least two girls, was such as to convince this board that proper steps had not been taken to protect the morals of these children.

"The Board of Control stated to you that State aid would be continued for the children remaining in the institution only on the following conditions:

"First—That the present superintendent be immediately dismissed from the service of the institution, and that a properly-trained person should be placed in charge and given a sufficient number of assistants to properly administer the affairs of the institution and protect the moral, mental and physical well-being of the children.

"Second—That the present building be repaired and altered so as to be made more suitable for institutional purposes and to comply with the health regulations; the plans for this repairing and altering to be passed upon by the State Architect, representing the State Board of Control, and to be submitted to this board."

BRITISH WARSHIP IS OFF NEW YORK.

[BY A. P. NIGHT WIRE.]

NEW YORK, Dec. 8.—A British warship with four funnels, apparently a cruiser, was seen by shore observers at the Highlands this afternoon. The vessel appeared to be about twelve miles northeast of the Highlands. It was believed that she was the Britannia.

THE CITY
AND ENVIRONS.

EVENTS BRIEFLY TOLD

The North Star's Romance.

Tomorrow evening, William H. Knight will address the Astronomical Society of Pomona College at Claremont on the subject, "Romance of the North Star."

Postpone Swimming Carnival.

On account of the illness of T. H. Kendall, swimming instructor, the aquatic carnival at the Y.M.C.A., scheduled for tonight, has been postponed one week.

Election and Auction.

The Million Club will hold its annual election at 2:30 o'clock this afternoon at No. 540 Wilcox building. At 3:30 o'clock there will be a public auction of useful articles and home-made goods.

New Candy Shop.

The Poinsettia Sweet Shop will open its doors at No. 217 West Fourth street this morning under the management of Mrs. Eva Armstrong. There will be souvenirs for the public and music from 11 o'clock a.m. on.

Jonathan Club Jinx.

The annual Christmas jinx of the Jonathan Club will be held at 6:30 o'clock Tuesday evening. Frank G. Tyrrell will deliver the address, and the Hawaiian Quartette will furnish the music. The secretary says it is to be a "humdinger."

For Old Folks at Home.

The Rebecca Relief Board will give an entertainment and dance Saturday evening at No. 220½ South Main street for the benefit of I.O.O.F. Home at Saratoga, N. Y. Each year the board sends money and gifts to the old folks in the home.

Vincent Church Bazaar.

The ladies of Vincent Methodist Church will hold a Christmas bazaar tomorrow afternoon and evening, in the church parlors. A chicken-pie supper will be served at 6 o'clock, and short programmes will be given both afternoon and evening.

Brownson House Concert.

A concert for the benefit of the work will be given at the Brownson House Settlement, No. 711 Jackson street, tomorrow evening. An entertaining musical programme will be given and the funds derived from the sale of tickets will be used toward the purchase of a piano, to be used in training the children of the settlement.

Student Well Armed.

A deep study of occult subjects appears to have unbalanced the mind of J. M. LeBrun, 60 years old, who was taken to the Receiving Hospital yesterday pending investigation regarding his sanity. When he was arrested he had a butcher knife, an ax, a hatchet and a revolver in his possession. He is alleged to have terrorized neighbors near his home at No. 1154½ Santee street.

President Guernsey, Sir!

At a meeting of members of the New York State Society of Southern California held last night in Federation Hall the following officers were elected to serve through exposition year: President, Lou Guernsey; vice-president, R. H. Hewitt; secretary (re-elected,) Mrs. Eva Rugg Garrison. A pleasing programme of entertainment was presented by Miss Ruth Chapin, Miss Susie Busch, Miss Marie Pierce, Dr. C. C. Pierce and others.

Tough on Chewing Gum.

Druggists, confectioners and others dealing in chewing gum are hit hard by a ruling received yesterday by Collector Carter from the Treasury Department, relating to some of the features of the war tax. It is to the effect that while dealers in chewing gum can display their wares in the boxes bearing stamps at the rate of 4 cents for every dollar's worth of gum, they cannot remove it from these receptacles and place it in fancy jars for the purposes of display. The gum must remain in the boxes.

PERSONALS.

Edson C. Webster, accompanied by his wife and several children, is staying at the Westminster. Mr. Webster is a general merchant of Quaker City, O.

L. S. Pratt and D. C. Caylas, who are in the copper mining business in Arizona, with headquarters at Yuma, are at the Clark. Another guest is Russell Ray, well-known architect of Santa Barbara.

Philip McDermott of Stillwater, N. Y., accompanied by Mrs. J. B. Kennedy and Miss Agnes McGrath, registered at the Stowell Hotel prior to leaving for Riverside, where they will visit relatives and make their winter home.

Dr. George Alexander, a practicing physician of Asheville, N. C., is passing a few days at the Van Nuys. Another guest at the hotel is F. J. Aicher, an importer and exclusive wholesale dealer in pearls, with headquarters in New York City.

Sympathy.

CAMINO SAILS ON MERCY ERRAND.

SMALL PARTY BIDS RELIEF SHIP HEARTFELT GODSPEED.

Five Carloads of Foodstuff Left Behind for Second Ship—Hold of Big Freighter Crammed with Fruits of State's Soil as Offering to Stricken of Europe.

On her mission of mercy to the Old World, the California-built and owned ship Camino left the outer harbor yesterday afternoon, laden with the fruits of California's generosity. Five cars of California products were left behind on the wharf for lack of room in her capacious holds.

Brief formal farewell ceremonies were held on deck under the auspices of the Long Beach Chamber of Commerce, in whose city the steamer was built. A big crowd of Long Beach citizens came over on the launch Nellie. Rev. David D. Livingstone, secretary of the Long Beach Chamber of Commerce, had the party in charge and introduced J. A. Romiger, president of the chamber, who presided.

The principal talk was made by Dr. Hugh K. Walker, pastor of the First Presbyterian Church of Long Beach, who paid an eloquent tribute to the generosity of the people of California and expressed the belief that the light of civilization has not gone out, even though there is much we cannot now explain in the stricken land.

P. E. Hatch, former Mayor of Long Beach, told something of the history of the steamer, which is valued at $325,000 and carries a cargo valued at $200,000, under a charter and insurance premium valued at $60,000. Mrs. P. S. MacNee, president of the Long Beach Ebell Club, spoke on behalf of the ladies of Long Beach, and Rev. George D. McKnight, pastor of the First Baptist Church, closed the ceremonies with a prayer. Music was furnished by the Long Beach Municipal Band.

Los Angeles was represented officially by Secretary Wiggins of the Chamber of Commerce, whose genius is responsible for the collection of the Southern California contributions; Chairman Story of the Committee for Belgian Relief, and Gilbert Wright, chairman of the county committee.

Long before the last of the contributions had been swung into the hold the crowd began to gather on the wharf and by the time the booms were lowered and the hatches covered they swarmed over the ship to take part in the demonstration of good will that goes with the steamer on her long voyage over two oceans and through the Panama Canal.

The very deck of the relief ship rang with sincerity in the footfalls of the throng and sincerity was the keynote of the impressive remarks made by the speakers before Capt. Ahlin ordered the lines cast off and the Camino, with her crew cheering from rail and ports, pulled out into the channel against the humanity-banked wharf.

From the mainmast fluttered a long pennant and the rigging was strung with various colored signal flags, while above the water line on the black hull, in great letters of red and blue that may be seen afar by many a wondering skipper at sea, "California, Committee Belgian Relief, Rotterdam."

More than 1,000,000 pounds of supplies were loaded here. This included 5424 sacks of flour, 2910 sacks of beans, 1243 sacks of rice, 215 sacks of dried fruit, 131 sacks of wheat, forty-one sacks of corn, 132 sacks of miscellaneous stuff and 436 boxes of canned goods, 317 of dried fruit, 240 of milk, twenty-one of clothing, and a miscellaneous of 297 boxes. The five carloads of Southern California donations that could not be loaded will be sent on a later ship.

BUSINESS BREVITIES.
[Advertising.]

Our mens' trouser department offers an extra special value at $3. In all colors and a variety of patterns to match suits—all sizes, up to 50-inch waist. Harris & Frank, 437-443 South Spring street.

For quick action drop answers to Times "liners" in Times' liner boxes in downtown office buildings. The locations of the boxes are printed in the first column of The Times "liner" section.

Orange County Table Water, the only Water on the market containing Bromine, Lithia, Magnesia, Iron. Sold at 5 gallons, 40c. 52082. Main 9239.

The Times Branch Office, No. 619 South Spring street. Advertisements and subscriptions taken.

Cicero Stevens, Dentist, 307 Washington Bldg., Corner 3rd and Spring.

Guaranteed coal, $12 per ton. Full-weight Fuel Co. F1111.

—and the Worst Is Yet to Come

"The Exclusive Specialty House for Feminine Apparel"
Garments of Style, Quality and Lowest Prices

Myer Siegel & Co.
443-445-447 South Broadway

XMAS SUGGESTIONS: Handkerchiefs—handkerchiefs are always useful. We show a large line of pure linen handkerchiefs for women, handembroidered or initialed at 25c, or 6 for $1.35.

Afternoon, Calling and Street Dresses

Extra special line of about 100 dresses of Charmeuse, Satins, Crepe de Chine, also Serge and Satin combinations, in all colors, including Navy, Black, Green and Tete de Negre. Sizes for women, small women and misses. Values to $35.00, choice at .... **$18.75** (Second Floor)

Women's Coats
Also Small Women's and Misses'

Motor, Street and General Utility Coats of Mixtures, Tweeds, Diagonals, Broadcloths, Cheviots, etc., in all the new shades of the season. Special priced at—

$12.50—$15.00—$16.50 & Up (Second Floor)

Garments of Style, Quality and Lowest Prices
"The Exclusive Specialty House for Feminine Apparel"

The Advantage of Doing Your Christmas Buying Here

Every article in this store is sold you for exactly what it is.

You buy calf for calf, cowhide for cowhide, seal for seal, imitation seal for imitation seal, walrus for walrus.

German silver fittings are sold as German silver, gold plated as gold plated.

In other words, a spade is called a spade—and not a steam shovel.

If you like to know what you are buying, you can know, here.

INDESTRUCTO LUGGAGE SHOP
224 West Fifth.

GOODYEAR'S 324 South Broadway — Raincoats and Raincapes for Boys and Girls $1.75--$2.50

For Quality, Service and Reliability, order from the CRESCENT WINE CO. 480 West 7th Street. Telephone Main 95; F1286.

BOOKS FOR XMAS STRATFORD & GREEN, 642-644 S. MAIN ST.

AUCTION
WEDNESDAY, DEC. 9, AT 10 A.M.
211 West 2nd St.
Entire Furnishings of the Royal Cafe
Consisting in part of 170 Vienna chairs, 25 square tables, 7 electric fans, 1 exhaust fan and motor, about 300 yards inlaid linoleum, 1 butcher refrigerator, 1 steak refrigerator, 1 floor showcase, 1 cigar showcase, 1 safe, oil burner French range, 1 charcoal broiler, 1 hot cake plate, 1 portable oven, 1 Ruud heater, all kitchen utensils, dishes, glassware, silverware, etc.
J. J. Sugarman Auct. & Com. House
Trade Auctioneers.
112-114-116 COURT ST.
Home F4810. Bet. Spring & Main. Main 3114

AUCTION
J. J. SUGARMAN,
Auction and Commission House,
General Auctioneer.
Furniture, Merchandise, Fixtures, Office and Salesrooms, 112-114-116 Court St.
(Between Spring and Main)
Main 3114 —PHONES— F4810

Rhoades & Rhoades
REAL ESTATE, LIVE STOCK, AND GENERAL AUCTIONEERS.
Guaranteed estimates on household furniture or bought outright for cash. Salesroom 1501-3-5 S. Main. Both phones—Main 1259; Home 25679.

THOS. B. CLARK
General Auctioneer and Importer of Antique Furniture.
840 SOUTH HILL STREET
F1907. Broadway 1921.

Sunset Main 2582. Home F1767.
What Have You to Sell?
Call us up for best bargains.
ARNOLD FURNITURE CO.
Seventh and Los Angeles Streets
830-32 South Main Street

AUCTION.
Now at Our New Store
1053-5 MAIN ST, AT 11TH ST.
Regular auctions at our store every Tuesday and Thursday afternoons. Household goods. Consignments solicited. REED & HAMMOND.
F3545. Broadway 2860.

AUCTION
THURSDAY, DEC. 10 AT 10 A.M.
At 112-114-116 Court Street (Between Spring and Main.)
Jewelry, Watches, Diamonds, Fixtures.
J. J. Sugarman, Auctioneer.

A
Most
Excellent
Recommendation
Regarding
Your

Christmas
Holiday
Resolutions
Is
Shop
Today.
Moments
Are
Speeding

—buy your Christmas gifts from Times advertisers—NOW!

Myers Land Company
HILLANDALE TRACT
in the Garvanza Highlands on Eagle Rock Avenue, at Los Angeles City limits. Lots $350 to $750. Easy terms. After all there is no better investment than good Los Angeles real estate, and now is the time to buy.
106 SOUTH AVENUE 64

AUCTION!
TODAY, WED., 10 A.M.
Confectionery Store and Fixtures
328 W. NINTH ST.
A nice, well-equipped place and will be sold as a whole or by the piece. $250 soda fountain, $125. Plate glass showcase, cash register, coffee urn, booths, tables, chairs, candy, cigars and tobacco.

TODAY, WED., DEC. 9, 2 P.M.
Elegant Furniture 6 Rooms.
1342 E. 17TH ST.
Goods are comparatively new. Be sure and attend this sale. Owner leaving city. Take Central ave. cars.

8-room House and Lot 52x134,
4632 HALLDALE AVE.
THURS., DEC. 10, 2 P.M.
Property must positively be sold.
STROUSE & HULL, Auctioneers,
Main 2181; 62224.

Easy to get stung there. Easy anyway, if you stub your toe.

But you won't stub it here. The man who buys a $40 Suit-to-order from this Eliot & Eliot stock, for $19.75 isn't stubbing his toe a bit;—except over the threshold of Bargaindom.

A.K. Brauer & Co.
TAILORS TO MEN WHO KNOW.
Two Spring Street Stores
345-347 and 529-527½

Unless we can make your advertising successful we do not wish to handle it.
If we cannot make it pay you it will not pay us.
The C-G Company
621 Hollingsworth Bldg., Los Angeles.
Advertising Service and Counsel Bdwy. 2259.

Akoz For Rheumatism, Stomach Trouble, Ulcers, Piles, Kidney and Liver Trouble, Catarrh, Eczema.
At All Leading Druggists.

BIG SALE
NOW ON
ELECTRIC LIGHTING SUPPLY CO.
216 West Third Street
Between Spring and Broadway

ANCHOR DENTURE PLATE —NO-ROOF—
Anchor Painless Dentists
322-324 S. Broadway
Op. Hamburger's.

OTHERS 75.00 — RATTAN 43.00
Your name in gold on Brief Cases, Pocket Books, Bill Folds, Ladies' Hand Bags, Traveling Bags, Fitted Cases, Rolls-ups, Music Rolls, Letter Pads, Suit Cases, etc. Trunkdom Trunk Co., Main 3252. 619 S. Spring. F6012.

QUICK MEAL STOVES
The gas cook stove that simplifies cooking. Ask the cook!
Cass-Smurr-Damerel Co.
412 S. Broadway.

Gowns Waists
Bon Ton Millinery
347-349 Broadway

Merick Reynolds
Objets d'art, fine prints, unusual books.
841 Broadway

You can be proud of what you buy here
Donavan & Seaman Co.
JEWELERS
743 BROADWAY

A hat from Spier is worth the price you pay for it.
Spier
Third Street at Hill.

PACIFIC FACTORY-BUILT HOUSES
Cozy, substantial, attractive, durable, inexpensive. Satisfaction guaranteed. Get folder. Pacific Portable Const. Co., 1420 S. Hill st., Los Angeles. Phones: Main 885, 21508. Branch: 540 Main, El Centro, Cal.

Pioneer Roofing
MADE, LAID AND GUARANTEED "Covers California"
BY PIONEER PAPER CO. 247-251 S. L. A. St.

Biggest, Best, Busiest Leading Dry Cleaners
Phones: Home 10675—South 675.

Ed. Atwood

THE WEATHER.
(Official Report.)

LOCAL OFFICE, U. S. WEATHER BUREAU, Los Angeles, Dec. 8.—[Reported by Ford A. Carpenter, Local Forecaster.] At 5 o'clock a.m. the barometer registered 30.08; at 5 p.m., 30.04. Thermometer for the corresponding hours showed 45 deg. and 56 deg. Relative humidity, 5 a.m., 75 per cent.; 5 p.m., 37 per cent. Wind, 5 a.m., northeast, velocity 7 miles; 5 p.m., west, velocity 8 miles. Highest temperature, 68 deg.; lowest, 44 deg. Rainfall for season, 1.34 inches. Barometer reduced to sea level.

WEATHER CONDITIONS.—Two areas of low pressure appeared on Tuesday morning's map, one over the Eastern States and another entering the Pacific Northwest. Fresh winds are blowing in New York City, and strong wind to moderate gale occurred at Seattle. The precipitation in New York and Pennsylvania amounted to nearly an inch, which were the largest amounts recorded during the past twenty-four hours. Elsewhere the precipitation was moderate in amount and widely scattered. The influence of the well-marked area of high pressure which is slowly moving southeasterly from the British Northwest is shown in the extension of the freezing line now including New England, the Great Lakes, Kansas, New Mexico, Arizona, Nevada, Idaho and Eastern Washington. The influence of this high area was felt locally in the light frost in exposed places in Southern California, which occurred Tuesday morning. Heavy frosts are reported from Sacramento, Fresno and San Luis Obispo. This distribution of pressure will give Los Angeles and vicinity continued fair weather, with heavier frost Wednesday morning.

LOCAL FORECAST.

For Los Angeles and vicinity: Fair Wednesday; heavy frost in the morning; northerly winds.

For California south of the Tehachapi: Fair Wednesday; heavy frost in the morning.

ARIZONA FORECAST.

WASHINGTON, Dec. 8.—Forecast for Arizona: Generally fair Wednesday and Thursday.

YUMA (Ariz.) Dec. 8.—[Exclusive Dispatch from the U. S. Reclamation Service.] Gauge height Colorado River, 16.00 feet.

THE GREAT MEN OF HISTORY DESCRIBED AS VIVIDLY AS CHARACTERS OF TODAY

One of the Charms of Larned's History

History without the human figure would be as lonely as a treeless landscape, and Larned gives color and life to this wonderful world history by his vivid portraitures of the great men of each of his six historic epochs. His character sketches clothe the dry bones with flesh and blood—and life itself pulsates in his pages. "The great men of the past have been selected by the severest of all judges—Time!"—says Emerson—and Larned presents them at the bar of Time with a stern impartiality that commands the admiration and respect of all scholarship. This freedom from bias and prejudice is what makes Larned's History of the World, the greatest work of its kind ever written. The Times had this in view when it first joined the syndicate of newspapers that are offering it to their readers almost as a gift, and its reception by the general public has been so cordial and emphatic that there is now no doubt that this great five-volume history fills a want that is universal. Those of our readers who have not yet acted on the advice so often printed in this paper are again urged to lose no time in clipping the history coupon appearing elsewhere in each issue of The Times.

The books can be seen at The Times main and branch offices, First and Broadway and 619 South Spring street.—[Advertisement.

1915 MIDWINTER NUMBER OF LOS ANGELES TIMES.

Bigger—Better and More Beautiful Than Ever Before.

The forthcoming Panama-Pacific Exposition Midwinter Number of the Los Angeles Times has engaged the constant attention of a large force of brilliant writers and artists for more than half a year.

This elaborate, comprehensive special edition, which will be issued January 1st, will be invaluable not only to every resident of this commonwealth, but to persons beyond the Coast and beyond the seas who are interested in Southern California.

The San Francisco and San Diego Expositions, and the Pacific Southwest's marvelous resources, wonderful development, splendid opportunities, scenic grandeur and climatic charm all will be fully, exhaustively and accurately portrayed.

The 1915 Midwinter Number of The Times will be profusely illustrated, have illuminated covers, and consist of six magazine parts, comprising 176 pages. It will deal conservatively and convincingly with the stupendous development of the Southland and graphically describe the mighty forces that have made California and especially Southern California, the "Paradise of America."

California cannot be advertised in a better and more effective way than by sending to out-of-town friends this complete dictionary of useful, timely and authentic information about the "Land of Opportunity."

The price is 10 cents per copy, wrapped for mailing; postpaid, 15 cents.—[Advertisement.

$60,000.00
is the monthly pay roll of the Standard Oil Co. at El Segundo. Free excursion every Sunday. Picnic lunch served. Get tickets at our office, El Segundo Land and Improvement Co., 609 South Hill street, Los Angeles. A handy Auto Road Map of Los Angeles territory will be given you if you present this advertisement. (507)

ORIENTAL GOODS FOR XMAS
SING FAT CO.
615 South Broadway
Store Open Evenings.

NEW HOME
"1913 Rotary"
Sewing Machine
R. B. MOOREHEAD, Gen. Mgr.
318 West Third Street.
Between Broadway and Hill.
Phone F2331. Main 8690.

SAVE MONEY BY BUYING THE
MUST MOVE. Sample houses for sale CHEAP.
WALKER PORTABLE COTTAGE CO., 1337 S. Grand Ave.
Bdwy. 2988. 23961.

AUCTION!
Thursday, 10 A.M., All Day.
1053-5 South Main St.
Furniture, rugs and carpets from Lyons Warehouse. Come and have lunch with us.
REED & HAMMOND.

VITAL RE[CORD]

MARRIAGE L[ICENSES]

The following marriage licenses ... day. Name and age given.

CORSON—WHITE. ... White, 28.
GARCIA—MONTOYA. ...
GRIFFIN—NIDEVER. ... Nidever, 27.
INGRAM—SMITH. ... Smith, 24.
KINGSBURY—JAMES. ... M. James, 23.
LEVANDER—BAHIRA. ... Soda Bahira, 23.
MARSHALL—MEYER. ... Ida Meyer, 22.
MASSIE—KLOSS. ... 18.
McCLELLAN—PRESTON. ... 22; Laura M. Preston, ...
MIMM—WITTE. ... Walter ... 20.
PALOMINO—MONTES. ... Montes, 20.
SCHWARTZ—ZUMACH. ... Zumach, 20.
YOUNG—GELFLER. ... 34.

BIRTHS.

Names, sex, place and date ...
BELL. Mr. and Mrs. ... Vedal avenue, November ...
COLE. Mr. and Mrs. ... Kelly avenue, December ...
ESPINOZA. Mr. and Mrs. ... Thirty-eighth street and ... ber 2.
HAGAN. Mr. and Mrs. ... Chicago street, December ...
HESS. Mr. and Mrs. ... street, December ...
KLINGWALL. Mr. and ... Samaritan Hospital, ...
KNIGHT. Mr. and Mrs. ... Fifty-first street, ...
LONG. Mr. and Mrs. ... Thirty-third street, ...
LOPEZ. Mr. and Mrs. ... street, November 15.
MEDINA. Mr. and Mrs. ... Seventh street, December ...
ROGERS. Mr. and Mrs. ... itan Hospital, December ...
TAYLOR. Mr. and Mrs. ... Hospital, December 1.

DIVORCE SUITS ...

ALEXANDER. Ethel against ...
GEE. Anna M. against ...
JAIGNAC. Katie against ...
KELSO. Charles H. against ...
LEWIS. Anna B. against ...
MONTGOMERY. Katie against ...

DIVORCE DECREES ...

CASSLEMAN. Anna from ...
DE NORMANDIE. ...
MILLER. William B. from ...
PAINTER. Rosalie B. from ...
SCHAFFER. Beulah from ...

OFFICIAL DEATHS ...

Name and place of death—
FERRIS, Frank F. Los Angeles.
HANSEN, Christopher A. Los Angeles.
HARTON, Hazel B. Los Angeles.
KING, Susan M. Los Angeles.
MEADS, Dorothy M. Los Angeles.
MURPHY, Edward J. Los Angeles.
PARADOWSKI, Martin. Los Angeles.
SLOCUM, Edward. Los Angeles.
WARNER, Ruth M. Los Angeles.
WASHINGTON, Marchesa. Los Angeles.
WOODS, Alvina M. Los Angeles.

DEATHS.

With Funeral Announcements.

CLACK. At No. 225 West ... ber 8, Mrs. Katherine Clack. Remains at parlors of ... funeral later.

EDINGER. At No. 2511 ... 7, 1914, Dorothy ... and Mrs. W. A. ... twelve ... Funeral from ... Son Co., No. 1218 South ... December 12, at 2 o'clock.

GENRICH. At No. 2112 ... 7, 1914, Henry C. ... Funeral services ... 2 o'clock. Masonic ... Cemetery at 3 p.m. ...

GUIDINGER. Accidentally ... less, daughter of ... aged 15 years. Remains at Bresee Brothers ...

HELLER. At Casa Verdugo ... Mrs. Carrie Heller ... beloved wife of ... mother of Oscar and ... Estelle Stroll ... Wilton, William ... Funeral private ... Please omit.

HORTON. At No. 2260 ... ber 7, 1914, Hazel B. ... and Mrs. M. B. Horton ... Funeral from ... Co. today at 2:30 p.m.

KELLER. December 7, ... Pleasant avenue, ... Colo. Funeral from the chapel ... No. 810 South Flower ... ber 10, at 2 p.m. ... Cemetery.

KING. At No. 1031 West ... 8, 1914, Susan M. ... Alice S. and John J. ... aged 60 years. Funeral from ... Boulder ... parlors ... Robert Sharp & Son Co. ...

LEACH. David McKay ... Funeral ... 10 ... memorial chapel ...

LOGAN. At No. ... Lorna ... Lawrence ... Funeral from the chapel ... No. 810 South ... 11, at 11 a.m.

LOPEZ. Mrs. Guadalupe ... J. Lopez of San Gabriel ... Teresa L. ... Maria de ... Lopez ... Manuel ... Lopez ... Funeral ... Hospital ... 1:15 o'clock ... Interment at San Gabriel ... Wednesday from ...

LUCAS. At No. 347 ... aged 67 years. Funeral services ... North Coronado street ... at 2 p.m. Interment ...

ROSENGREN. At ... No. 262 West ... 1914 ... Notice of funeral later ... of Paris ...

SCANLON. At ... loe, wife of ... Funeral Wednesday ... Toren Church ... ton, Mass.

SNEDEKER. The funeral ... ker will be held ... Church, corner ... December 10, at 10 ...

TERRY. In Lordsburg ... mother of Mrs. ... Terry, and sister ...

UNKNOWN MAN. An ... years, en route to ... Ariz., died ... Remains at ... No. 1147 South Flower ...

VAN HORN. At ... Van Horn, aged ... Remains at ... No. 1147 South Flower ...

WEAVER. December 8, ... aged 61 years. Funeral Thursday ... from parlors of ... mond, Rosedale ...

WOODS. At No. 926 ... 7, 1914, Alvina M. ... Woods and father ... of California ... Funeral from the ... Son Co., No. 1218 ... at 2 o'clock.

ZETTERBERG. At ... ence, Nellie M. ... Remains at the ... Funeral notice later.

FUNERAL NOTICE.

ATTENTION, ...

The funeral of our late ... M. Woods, will be held ... parlors, No. 1218 South ... ember 10, at 2 p.m. ... Cemetery.

CARD OF THANKS.

We desire to ... the many acts of kindness ... during our recent bereavement ...

Independent ...

For $75 we will furnish ... balming and black ... Martinoni, funeral ... South Figueroa street ... way 2731.

LODGE NOTICES.

South Gate Lodge ... will confer the ... degree ... o'clock.

Floral ...

Phones: Main ... Largest ...

SUE FOR "CHAIN" ...

The song "Chain ... the subject of an ... United States District ... in a suit brought ... and Lawrence ... of this city, against ... ing Machine Company ... fringement of the ... junction and an ... fee.

Ever-advancing S...

...XXIIIrd YEAR.

Legislative Headsmen.

RECEIVERS FOR ALL RAILROAD[S]

...at's Way We're Goi[ng] Says Kruttschnitt.

...arriman Lines Head H... on Trip of Inspection.

...neral Business Outlook Good, He Declares.

"We have touched bottom in a b... way and are on the rebou[nd] ... "there are between $40,000, ... $60,000,000 in system impro[vements] ... to be sanctioned as soon ... enue justifies such expenditure" ... among the assertions of Jul[ius Kru]ttschnitt, chairman of the Exe[cutive] Committee of the Southern P[acific] Company, yesterday, on his ... here on an inspection of the ... system of the parent company ... predicating his talk on railr[oads] ... ters in general by the stateme[nt] "I feel that good times are co[ming]." Mr. Kruttschnitt, who was ... traffic head of the Harrim[an] ... nevertheless characterized ... carriers' position in ... rican economic system as one ... rapidly becoming untenable. ... "With the national and State ... ments against rate increases," ... "the credit of the railroads ... destroyed by adverse legislatio[n] ... our cost of living increasing ... same ratio as that of the hous[e] ... the future for the carriers do[es] ... look bright.

... fact," he continued, "the nu[mber] ... of railroads that have gone in[to receiv]erships in late years, and th[e] ... of signs of any betterment ... railroads' condition, sometim[es] ... me to believe that, one aft[er anoth]er, all the railroads of this cou[ntry] ... will pass through the cour[ts] ... the weaker ones first, an[d] ... the stronger ones, as their vita[lity is] ... sapped by a condition of a...

N. B. Blac[kstone] ...
Give Her S...

$1.25 to $1.50 HOSE, $1.0... in plain black, white, a... colors.
$1.75 to $2.00 HOSE, $1.3... a splendid assortment of ... hose. Some with the Pointe... $2.50 and $3.00 HOSE, $1.... silk stockings in a variety o... in self or colors; black or ... clocked and a nice assortm... many of the best color com...

All Fur...

Suits for Little Me[n]
These new wash suits we sh... about the cutest garments ... suits on a very small scale, ... Oliver Twist Suits $1.25-... brown trousers, white wai... match the trousers. $1.25. ... Two Styles at $2.00. One h... of white and black stripe; w... buttons, $2.00. Another style is of blue and ... cloth, white collar, cuffs and ... Poplin Suits $2.50. This sty... the waist is laced with white ... with brown trimmings or bro... White Pique Suits $2.75. ... vest and belt; white button t... $2.75. Boy's Rompers $1.00. Made ... tan or tan and white stripes, ... of a contrasting shade. You c... thing near this price—$1.00.

Wonderfu[l] Handkerch[iefs]
Look over this Christmas sto[ck] ... believe you will say it's the p... assorted stock in the city. ... much and have backed their ... choose. Just a hint here: 100 dozen Glove Handkerch... broidered corners, 3 for 50c o... 300 dozen Women's Handke... hand embroidered, 3 for 50c ... 200 dozen All Linen, with ... broidered initial, 3 for 50c; eac... 100 dozen all linen, hand em... 3 in a dainty box for $1. 100 dozen Madeiras, hand em... each. 500 dozen each of hand emb... either white or colors, at 25c, ... 100 dozen Men's All Linen wi... ered initial in a daintily embr... each. Women's and Men's plain li... prices. Children's plain or fancy h... variety.

318-320-322 Sou...

Pictorial City Sheet (11.)

Ever-advancing Southern Metropolis — *California and the Coast—12 Pages.*

The Times

LOS ANGELES

LXXIIIRD YEAR. WEDNESDAY, DECEMBER 9, 1914.—EDITORIAL SECTION. POPULATION By the Federal Census (1910)—319,198 By the City Directory (1914)—416,317

Legislative Headsmen.

RECEIVERS FOR ALL RAILROADS.

That's Way We're Going, Says Kruttschnitt.

Harriman Lines Head Here on Trip of Inspection.

General Business Outlook is Good, He Declares.

"We have touched bottom in a business way and are on the rebound," said "There are between $40,000,000 and $60,000,000 in system improvements to be sanctioned as soon as revenue justifies such expenditures," among the assertions of Julius Kruttschnitt, chairman of the Executive Committee of the Southern Pacific Company, yesterday, on his arrival here on an inspection of the Pacific system of the parent company. Elucidating his talk on railroad affairs in general by the statement that "I feel that good times are coming," Mr. Kruttschnitt, who was for years head of the Harriman traffic nevertheless characterized the railroad carriers' position in the American economic system as one that is rapidly becoming untenable.

"Both the national and State governments against rate increases," he said, "the credit of the railroads generally destroyed by adverse legislation, while the cost of living increasing in the same ratio as that of the housewife's wages. The future for the carriers does not look bright.

"In fact," he continued, "the number of railroads that have gone into receivers in late years, and the absence of signs of any betterment in the railroads' condition, sometimes causes me to believe that, one after another of all the railroads of this country will pass through the court's hands, the weaker ones first, and then the stronger ones, as their vitality is sapped by a condition of affairs where they are called upon to furnish increasing service and are allowed to eat only sparingly."

"GOVERNMENT OWNERSHIP."

Asked if this would not mean government ownership, Mr. Kruttschnitt smilingly retorted that he would consider it a good bargain where he operated another man's business for his own personal benefit and furnished none of the capital and assumed none of the responsibility.

"But such a condition of affairs cannot go on forever," he asserted. "The people will find, eventually, that the financial crippling of the railroads means a dearth of improvements and a corresponding lack of carriage facilities to keep pace with increased production, and, as the country settles up, as it will, increasing travel."

Turning his attention to Southern California railroad affairs, Mr. Kruttschnitt characterized the Pacific Electric as "a vigorous property" that is bound to grow. In fact, the $8,000,000 subway project of this road, westward from the Hill-street station, was the only one of the contemplated "system improvements" that Mr. Kruttschnitt would discuss. The remainder of the improvements, which, as he stated it, will be sanctioned as soon as revenue justifies such expenditures and will mean an outlay of between $40,000,000 and $60,000,000, were bulked together as "forty or fifty imperative projects."

Mr. Kruttschnitt's discussion of the Pacific Electric's subway project had an appropriate setting—a suite of rooms on the tenth floor of the Hotel Clark, looking out upon the hills that will be tunneled for the "electric trail to Vineyard." On previous visits here, Mr. Kruttschnitt stopped at the Alexandria.

Though the executive head of the Southern Pacific Company was inclined to look upon railroad affairs, as through a glass, darkly, he confidently asserted that business conditions are improving. "I saw more freight trains between here and New Orleans than I believe I ever saw before," he said.

"As for bad conditions in the copper and cotton worlds," said Mr Kruttschnitt, "this only means so much tonnage deferred. In fact, I sometimes think that we as a nation are only getting ready for strides forward that will make those of the past look small."

A rather surprising observation by Mr. Kruttschnitt was that the Southern Pacific of Mexico, in spite of long periods of inoperation the past two years, and recurrent whirlwinds of

(Continued on Second Page.)

Knifed.

OLIVE GROWERS LOSE MILLION.

Democracy Killing Our Big Oil Industry.

Fruit Rots on Trees and Italy Ships Product In.

Strong Object Lesson on Low Tariff Policy.

California's 1914 crop of oil olives, valued at over $1,000,000, is rotting on the trees and is doomed to almost complete loss. This is the surprising disclosure made yesterday by Frank Simonds, secretary of the Los Angeles Olive Growers' Association.

"The inability of the olive-oil manufacturers to contract for the crop this year explains why the growers are helpless with the fruit on the trees," stated Mr. Simonds. "There are two reasons why the manufacturers are incapable of handling the crop, the main one being the low Democratic tariff and the other the unprecedented shipments of olive oil from Italy, made possible by that tariff—or lack of tariff.

Fearing the possibility of sooner or later being involved in war, the Italian olive oil producers are making great haste to export all their product to the United States regardless of whether there is a market for it or not. The importations are far larger than the demand. For the fiscal year 1912-13 there were only 5,000,000 gallons imported from foreign countries and from present indications this year the importations will total over 7,000,000 gallons. With such a heavy supply of foreign oil selling at prices which would be ruinous to the California producers, the condition is more serious than it ever has been before in the history of the industry."

Discussing the relation of the low tariff to the present discouraging condition of the olive oil industry, Mr. Simonds stated that three years of Democratic administration have put the industry on its last legs.

"California absolutely cannot compete with foreign countries in the manufacture of olive oil on account of their low wage scale as compared with that in this State," Mr. Simonds continued.

"For the last year or more California producers have been carrying over from 40 to 50 per cent. of their output because they could not dispose of it at profitable prices. To exemplify how serious it is this year I may state that California oil has been offered in New York at cost during

(Continued on Fifth Page.)

Says She's the Real Princess Sequoyah.

Mrs. Pearl Perrin of Los Angeles,

Who casts the shadow of doubt upon the royal title of Richard Croker's Indian bride by claiming it herself. She intends to substantiate her right to it within ten days.

And No Princess?

DID TAMMANY CHIEF WED ONLY A SQUAW?

DOUBT has been shadowed upon the royal title of the recent Mrs. Richard Croker, the Cherokee Indian girl who became the bride of the rich Tammany politician November 26. The real Princess Sequoyah, the title by which the bride introduced herself, is Mrs. Pearl Perrin, a resident of Los Angeles—so Mrs. Perrin asserts. She is a wealthy and attractive widow living at the Hillman Apartments, No. 1010 Ingraham street.

When Mrs. Perrin read the claims to royalty made for Mrs. Croker in the dispatches she was puzzled and piqued to read her own royal titles as the property of the active young Indian woman who is but a squaw in the tribe, she says. At once she wired to the East, requesting that a complete genealogy be sent her at the earliest date, and she expects the arrival of this official proof of her royal title within a few days, and will then face the young Mrs. Croker with proof that she is in error in proclaiming herself the rightful claimant to heirship to the great chiefs of the Cherokee tribe.

HER SON "BIG CHIEF."

Mrs. Perrin lives in an elaborate suite of rooms at the exclusive apartment-house with her son, Stuart, whose Indian name is Uh-Tahse-Tah, meaning "Big Chief." The stalwart boy of 15, the mother asserts, is the rightful heir to the supreme position among the Cherokee Indians. He is tall, straight of back, with an alert and observing eye, and is now studying his arithmetic and Latin in the public schools.

His mother is also tall and erect, but shows no kinship to the Cherokee tribe to the casual observer. She is still young, with a wealth of blonde hair. He husband was killed in a railroad accident, and since his death she has lived in Seattle and this city, having come here to better educate her boy

(Continued on Second Page.)

Tragedies Awheel.

MANY VICTIMS OF THE AUTOS.

Two Persons Killed and Eighteen Injured.

Day of Accidents in and about the City.

Some Run Down, Others are in Collision.

Automobiles, with the "jitney" bus figuring prominently, claimed their toll of victims in and near Los Angeles yesterday. Two persons are dead and eighteen injured as the result of a long series of accidents. One of those injured was run down by a "jitney" bus and four were injured in an accident in which a nickel-chaser crashed into another machine. No arrests were made.

THE DEAD.

CATHERINE GUILDINGER, 18 years old, No. 238 South Maryland avenue, Glendale.

THEODORE LINDBERG, 38 years old, Inglewood.

THE INJURED.

Mrs. L. A. Warrener, 60 years old, No. 518 West Fifty-seventh street.

Mrs. Augusta Spenst, 54 years old, same address.

August Spenst, 54 years old, same address.

Ethel Reaser, 18 years old, No. 3551 Arlington avenue.

Ray Valincia, 13 years old, No. 809½ Santa Fe avenue.

Hymen Schloss, 13 years old, No. 217 West Eleventh street.

Simon Goldfarb, 72 years old, No. 915 Boston street.

Louis Brodbeck, 50 years old, El Monte.

Peter Gratelli, 48 years old, No. 812 California street.

Louis Desano, 32 years old, No. 529 Carolina street.

Frank D. Evans, 42 years old, Palmdale.

Frank Freaks, 31 years old, Roosevelt.

Fred Johnston, 27 years old, No. 244 South Figueroa street.

W. E. Suhr, 29 years old, Elden and Pico streets.

Richard C. Currier, 27 years old, No. 3366 Harvard boulevard.

B. Weiner, 24 years old, No. 1124 East Twenty-third street.

Zeke Jones, 42 years old, No. 340 East Twenty-fifth street.

N. J. Bettis, 34 years old, No. 4701 Moneta avenue.

Miss Catherine Guildinger, 18-year-old daughter of Joseph Guildinger, Glendale, was fatally injured at Sunset boulevard and Lake Shore avenue. She was crossing the street with several schoolgirl friends when she was hit by an automobile driven by C. B. Weaver of No. 845 Edgemont avenue. The machine passed over her and she died a few hours later in the Sisters' Hospital.

Theodore Lindberg, a laborer of Inglewood, was killed when an automobile in which he was riding turned turtle near Palmdale. The machine skidded on a stretch of sand and turning over, pinned Mr. Lindberg beneath. Frank Freaks of Roosevelt sustained a fractured arm and Evan H. Evans of Palmdale cuts and bruises on the face and head in the same accident.

FOUR IN A "JITNEY."

Four passengers in a "jitney" bus were injured, one seriously, when the nickel-chaser collided with an automobile driven by S. F. Hopkins of No. 117 North Boylston street. The collision occurred at Moneta avenue and Main street. Mrs. L. A. Warrener of No. 518 West Fifty-seventh street, sustained serious injury to the spine. Mrs. Augusta Spenst of the same address sustained minor injuries about the head. Her husband, August Spenst, a former cattleman of Denver, escaped serious injury. Fred Johnston of No. 244 South Figueroa street sustained minor injuries. The "jitney" bus was driven by N. J. Bettis of No. 4701¼ Moneta avenue. The driver was injured about the hands, but not seriously.

Miss Ethel Reaser, an 18-year-old school girl of No. 3551 Arlington avenue, sustained painful lacerations of the left leg when she was run down by an automobile listed under police records as the property of James H. Anderson, No. 553½ Towne avenue. The number is 44805.

Louis Broddeck, a ranchman of El Monte, is in the Emergency and General Hospital suffering from scalp wounds, concussion of the brain and possible fracture of the skull. He was struck by an automobile of the XLNT Tamale Company, driven by W. E. Davis of No. 365 East First street. The accident happened at Fourth and San Pedro streets.

ON A MOTORCYCLE.

Richard C. Currier sustained serious injuries to the chest and abdomen when his motorcycle collided with an automobile driven by Dr. Stephen Smith of Lamanda Park. The collision occurred at North Broadway and College street.

W. E. Suhr was hit by an automobile of J. A. Nelson of No. 4600 Fountain avenue. He sustained injuries to the right arm, and body bruises. Zeke Jones was hit at Twelfth and Los Angeles streets by an automobile driven by J. W. Seifres of the Union Hardware and Metal Company. His left hand was cut and he sustained scalp wounds.

Hymen Schloss of No. 217 West Eleventh street was struck at Eleventh and Georgia streets by automobile No. 1891, listed in police records as the property of the Great Western Power Company. The boy sustained abrasions and contusions about the body.

Simon Goldfarb, a tailor, was in a

(Continued on Second Page.)

H. B. Blackstone Co.

Give Her Silk Hosiery!

Here are Values You'll Not Match

This annual Silk Hosiery event makes it possible for your money to do almost double duty, and at a time when your funds are looking for just such work to do.

$1.38 to $1.50 HOSE, $1.00—Women's fine silk stockings in plain black, white, sky, and nearly all seasonable colors.

$1.75 to $2.00 HOSE, $1.35—Heavy and gauze weights in a splendid assortment of embroidered or clocked silk hose. Some with the Pointex heel. Black and colors.

$2.50 and $3.00 HOSE, $1.95—Remarkably fine, heavy silk stockings in a variety of styles. Black embroidered in self or colors; black or white embroidered or Paris clocked and a nice assortment of two-toned effects in many of the best color combinations.

All Furs ⅓ Off.

Suits for Little Men, 3 to 5 Years Old

These new wash suits we show for the little fellows are about the cutest garments we ever saw—regular men's suits on a very small scale.

Oliver Twist Suits $1.25—made of galatea; blue or brown trousers, white waist with collar and cuffs to match the trousers. $1.25.

Two Styles at $2.00. One has white trousers with waist of white and black stripe; white collar and cuffs, black buttons, $2.00.

Another style is of blue and white striped kindergarten cloth, white collar, cuffs and vest, $2.00.

Russian Suits $2.50. This style has pockets and belt and the waist is laced with white silk cord. Comes in white with brown trimmings or brown with white, $2.50.

Middie Figure Suits $2.75. Satin striped collar, cuffs, vest and belt; white button trimming, plenty of pockets, $2.75.

Baby's Rompers $1.00. Made of good sturdy galatea in blue or tan and white stripes, the belt, collar and cuffs of a contrasting shade. You couldn't make them at anything near this price—$1.00.

Wonderfully Good Handkerchief Values

Look over this Christmas stock of handkerchiefs. We believe you will say it's the prettiest, daintiest and best assorted stock in the city. Many others have said as much and have backed their judgment by liberal purchases. Just a hint here:

300 dozen Glove Handkerchiefs, all linen, hand embroidered corners, 3 for 50c or 17c each.

300 dozen Women's Handkerchiefs, all linen, colored hand embroidered, 3 for 50c or each 17c.

300 dozen All Linen, with wide hem and hand embroidered initial, 3 for 50c; each 17c.

300 dozen all linen, hand embroidered initial in colors, in a dainty box for $1.

300 dozen Madeiras, hand embroidered initials, at 50c each.

300 dozen each of hand embroidered corners done in white or colors, at 25c, 35c and 50c each.

300 dozen Men's All Linen with hand embroidered colored initial in a daintily embroidered medallion at 75c each.

Women's and Men's plain linen handkerchiefs at all prices.

Children's plain or fancy handkerchiefs in endless variety.

318-320-322 South Broadway

In Topanga Canyon.

FIVE TONS OF DYNAMITE ONE SHOT ON A ROAD.

WITH a mighty detonation that rocked the bordering hills, five tons of dynamite were exploded at one shot in Topanga Canyon yesterday afternoon. The giant blast sent a mountain, reduced to huge fragments of earth and rock, hurtling 300 feet into the air and helped to clear a way for the magnificent highway that the county is building from the San Fernando Valley straight through the mountains to the sea.

The scene of yesterday's great blast is about four miles north of the county coast road in an exceedingly rugged portion of the canyon, at an elevation of about 1000 feet. Superintendent of Construction William Davidson personally directed the placing of the dynamite and the explosion. Forty tunnels were prepared by drilling and the contact was made by electricity.

From a commanding eminence several hundred feet away the upheaval presented a remarkable scene. First the whole mountainside appeared to be crumbling, then rocks and earth began to shoot upward to a great height. High up in the air these further disintegrated until a great area was completely filled with a thick cloud of dust, its top aflame as it reflected the rays of bright sunlight.

Thousands of yards of rock and earth—perhaps 5000 tons altogether—were removed in the path of the highway and now the big steam shovels will begin to pile it away leaving the roadway prepared for the grading crews. Because of the rough, mountainous nature of the Topanga Canyon region, a great deal of dynamiting has been necessary, all of the charges being big ones. The biggest charge was eight tons and there have been several of more than three tons. Approximately 150 tons of dynamite will be used to hew a way through the canyon.

The Topanga Canyon road is fourteen miles long and its construction was undertaken by the Board of Supervisors more than a year ago. Much of the work was done, after the surveys had been made and general plans outlined by County Highway Engineer Joyner and chain-gang labor.

Every effort is being made to complete the road in time for tourist travel next year. Mr. Davidson, who has been on the job about four months, says that, if the weather is fairly favorable, he hopes to have the entire road ready some time in March.

The Topanga Canyon road, besides forming an important link in the county highway system and affording a direct access to the sea for the San Fernando Valley, is one of the most ruggedly beautiful scenic drives in Southern California. Its highest point is about 1800 feet above sea level and at several points there are fine views of the ocean and of the valley.

With its completion there will be available for the motorist a belt line drive from Los Angeles that cannot be excelled anywhere. Starting from this city the route could be over any one of several thoroughfares to Santa Monica; then through Santa Monica Canyon to the sea, where the Coast highway now being improved by the county skirts close to the beach under the bluff slopes of the mountains for several miles.

Through the new Topanga Canyon highway a wide range of mountainous and valley scenery is afforded. The heaviest grade is 10 per cent., this for only 1000 feet. There are a few short stretches of 8 per cent. grade and the

(Continued on Third Page.)

How five tons of dynamite look exploding.

A remarkable picture made by a Times staff photographer in Topango Canyon yesterday. Ten thousand pounds of high explosive were placed under a small mountain in the road of the new Topango highway and touched off by electricity. From the bottom to the top of this photograph represents a height of over 300 feet.

THE LEADING MUSIC HOUSE OF LOS ANGELES

Select for the Home This Year

The Matchless New Edison

Diamond Disc Phonograph

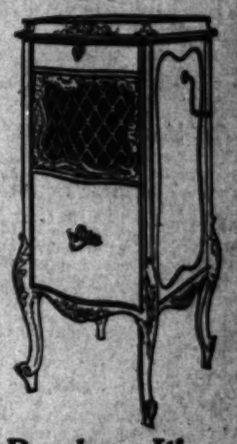

It will entertain you and your friends on Christmas Day or any time you care to have it.

The new Edison Diamond Disc Phonograph has an intimate sense of personality that sets it apart from all other sound-reproducing instruments. The Diamond Disc sings with a voice set free from mechanical limitations.

The Best Place to Purchase It!

The best place to secure your Edison Diamond Disc Phonograph is here at the Southern California Music Co.'s store, where the different models and finishes are shown. No trouble to demonstrate this wonderful musical instrument. You are welcome here, whether you purchase or not.

Prices $60, $80, $150 and up
Special Holiday Terms.

Every Make of Talking Machine Sold Here
Victrolas $15 to $250
Grafonolas $17.50 to $500
Terms to Suit

Frank J. Hart, President

SOUTHERN CALIFORNIA MUSIC CO.

PASADENA SAN DIEGO 332-34 SO. BROADWAY LOS ANGELES RIVERSIDE VENTURA

"SINCE 1899 THE HOME OF MUSICAL QUALITY"

VITAL RECORD

MARRIAGE LICENSES.

BIRTHS.

DIVORCE SUITS FILED.

DIVORCE DECREES GRANTED.

OFFICIAL DEATH LIST.

DEATHS.

FUNERAL NOTICE.

CARD OF THANKS.

LODGE NOTICE.

SUE FOR "CASEY JONES."

Fourth and Central.

BIG PROJECT TAKES SHAPE.

Wells-Fargo to Erect Fine Express Building.

Franchises Asked Yesterday for Access Tracks.

Hundred Thousand Dollars is Estimated Cost.

The best express building in the United States is to be put up by Wells Fargo & Co. at the northerly end of the new Southern Pacific station.

The original intention of the company was to build at the southerly end of the new station, but it was found impossible to secure the required land. Then the plan for use of the northerly site was evolved, and in connection with it there has been developed a new plan for the trackage layout for the Pacific Electric whereby Wells Fargo & Co. express cars may be handled most expeditiously.

The first step toward carrying through the legal end of this enterprise, as it will require Council action in the granting of a franchise and spur-track permit, was taken yesterday, when Councilmen Betkouski, Langdon, Roberts and Whiffen, President Shoup of the Pacific Electric Company, General Agent F. O. Reed of Wells Fargo & Co., and the general manager of the company from San Francisco, visited the site and carefully went over the plans for the structure and the proposed track layout.

The Pacific Electric now has a track that terminates on Ceres avenue at Central avenue. It is purposed to carry this track along Central avenue 300 feet, in front of the new station, to a point north, where the new express building will stand. The tracks will then enter the private land of the Southern Pacific and give direct access to the Wells Fargo building.

The rearrangement of the trackage gives a large open space at the southerly end of the new station for auto usage that heretofore had been planned for occupancy by the express business. The new location of the express building will also give the advantage of keeping the heavy express trucks off Fifth street and Central avenue in front of the railway station. This heavy traffic will logically use Fourth street for access to the center of the business district.

ARE IMPRESSED.

All members of the City Council who made the inspection seemed very favorably impressed with the plans evolved. Councilman Roberts, chairman of the Public Utilities Committee, stated last night that he believes the plan is the best that can be devised for the benefit of the public and the interests involved. That the Council will grant the desired franchise or spur track permit without delay seems certain. The express company is ready to proceed at once with construction.

General Agent Reed of the express company said yesterday:

The new building of Well Fargo & Co. to serve the business incident to the opening of the new Arcade Station will cost $100,000. It is the most complete and up-to-date of any in the United States, and every modern convenience will be installed to that end. The building proper will be 195 feet long, facing on Central avenue, and will have a 100-foot frontage on Fourth street. The arrangement was made so that all teams will be within the property lines and none on the sidewalk or street. The layout is so arranged as to concentrate teaming at Central avenue and Fourth street and remove all hauling from the front of the new Southern Pacific depot, allowing this space exclusively for the movement of passengers.

By the location of the building at the north end of the new depot, rather than the south end, as was originally contemplated, it will remove a large amount of teaming from the front of the station, which would of necessity have passed the new depot on Central avenue. In order to carry out this plan, the Pacific Electric will make application at the Council meeting Friday for a franchise to connect track now terminating at Fifth street and Ceres avenue with a line on Central avenue, for the purpose of running express cars on Central avenue, about 300 feet, and then entering a spur track for which franchise is requested, to the new express grounds.

VOTE ON AMENDMENTS.

Members of Realty Board to Take Action on Charter Provisions Indorsed in Committee.

Members of the Los Angeles Realty Board will vote on indorsement or non-indorsement of all ten of the proposed amendments to the city charter at the regular luncheon meeting of the board to be held at the Alexandria Hotel tomorrow. The Governing Committee of the board has already recommended to the membership the indorsement of all the amendments, but this is only advisory and the full membership will be asked to vote upon each amendment separately.

Jesse D. Burks, director of the efficiency department of the city, will be present and will answer such questions relating to the amendments as may be propounded by members. Henry W. O'Melveny will speak on certain of the measures.

An additional feature of the meeting will be an address by David Lubin, delegate of the United States to the International Institute of Agriculture at Rome, on "The Economic Disposal of Products." Mr. Lubin has remained over in Los Angeles for several days especially for the purpose of delivering this address, which is scheduled to begin promptly at 1:30 o'clock, after the regular business of the Realty Board meeting has been transacted. A number of outsiders have been invited to hear Mr. Lubin's address, including members of the Chamber of Commerce, Produce Exchange and other organizations.

GET NO DAMAGES.

George and Fallie Wyann, who brought an action against the Western Union Telegraph Company for the recovery of $10,215, alleged to be due on account of mental anguish suffered by the last-named, when she failed to get a telegram informing her of the death of her mother, Mrs. Sarah Myers, at Pacolte Mills, S. C., in time to attend the funeral, lost their case in the United States District Court yesterday, Judge Wellborn sustaining the demurrer to the complaint. The court held in substance that damages for mental anguish are not recoverable under the Federal laws.

Only a Squaw?

(Continued from First Page.)

for the responsibilities which may become his in the affairs of the Cherokee Nation.

More specifically, Mrs. Perrin is known among the Cherokee people as the Princess Claremont, being an immediate descendant of the noted Indian chieftain. More remotely, she is a descendant of the Chief Sequoyah, to whom Mrs. Croker claims royal kinship. It was Chief Sequoyah who originated the present alphabet of the Cherokee language, and became historically famous as the most noted scholar of the race.

Chief Claremont was more powerful, a superb athlete, and a jurist of ability. His decisions in the affairs of the Cherokee Indians have become legal precedents which have since been observed with scrupulous care, says Mrs. Perrin.

AS TO MRS. CROKER.

Regarding the claims of Mrs. Croker, Mrs. Perrin said last night:

"I knew her when she was a school girl and the announcement that she is of royal antecedents is most surprising. As far as her claim to being the Princess Sequoyah it is absurd, and if any one can claim such a title, I am the one. I am the oldest of the descendants of that famous chief.

"As a fellow-student at the Cherokee Female Seminary in Talequah, Okla., I first knew Mrs. Croker, then Miss Edmondson. She was a very smart young woman, but I fear the rumor that she knew Mr. Croker since she was 9 years old is more or less unfounded. We never thought of her as being more than a regular maiden in the tribe, and all reference to royalty in the tribe, as far as she was concerned, was not considered.

"She took a great interest in education and later in the feminist movement, and I think it was when she was asked to ride in the great suffragette demonstration in New York in the dress of an Indian princess that she first received the idea that she was of royal birth.

"MORE THAN THIRTY."

"Mrs. Croker is somewhat older than reported, for she was a student there at the same time I attended, and must be more than 30 at the present time. Of course, I have always known of the fact that I was a member of the reigning household of the Cherokee tribe, as my mother was directly descended from Chief Claremont, but it is not usual for one of our race to reveal the history of his or her birth, and the matter has always been kept a secret by me.

"However, it is unfair that Mrs. Croker should lay unjust claims to royal precedence in her tribe, when she is not entitled to them, and I think she should be informed that she is not a true princess of the nation. I presume that Will Hastings, her relative, and attorney for the Cherokee people, is partly responsible for the report, as he would wish her to appear as favorably as possible, and the Cherokee people would not hasten to deny such a report. It would simply be ignored."

Regarding her blonde hair, Mrs. Perrin said that many full-blooded Cherokee Indians are blonde, and that light hair is a racial characteristic. She said that when she knew Mrs. Croker she, too, was a blonde. Mrs. Perrin's eyes are of a shifting blue, very luminous and full, but she bears more the appearance of a polished society woman than of the Indian princess.

QUIETING DOWN.

Bare Majority at the Meeting of the Board of Education Last Night. Fewer Meetings Proposed.

There was a short attendance of members at the meeting of the Board of Education last night. Col. Steadman is confined to his home with an attack of rheumatism and Mrs. Craig and Mr. Scott were also absent. In order to pass the reports of the Finance Committee, of which Mr. Guinn is chairman, he was compelled to eat crow, and make himself one of the necessary four voting in the affirmative to pass the reports under the new rule that a mere majority is legal. He squirmed, but came through. The Socialist contingent has likewise disappeared from the meetings since the settlement of that question in favor of the superintendent. Though for months they have packed the room, not one was present last night.

The matter of the B-I salaries was put over until the full board is in attendance. Steps are being taken to reduce the number of meetings of the board. The superintendent recommended that but one afternoon meeting be held each month. Some of the members were in favor of having only evening meetings and the report was referred back for further consideration.

A circular letter was introduced from the Department of the Interior at Washington recommending a course of study for junior colleges and inetrmediate schools, which was a part of the report of Supt. Francis in the survey of the Portland schools.

Established 1889. Assets Over $3,700,000.

6% A Lasting Remembrance

Give real serious thought to this matter of Christmas giving.

Are there not certain instances where you would like to give something substantial? Something that will last far into the future—something that will continue to be a benefit and pleasure to the recipient from year to year?

Consider our 6 per cent. Investment Certificates issued in amounts of $100 or any multiple thereof. Isn't there someone dear to you, to whom a gift of one of these Certificates would bring more genuine delight and happiness than anything else you could think of?

Then if it is "more blessed to give than to receive" think how much greater measure of the joy of giving you will experience from the act of bestowing so helpful a gift.

These Certificates can be given to anyone, old or young, for there is no worry or special knowledge required on the part of the recipient. Their value does not fluctuate; the interest is collected every six months by merely clipping a coupon and presenting it for payment. *And above all they are absolutely safe.*

Call or write for all information.

SIX PER CENT AND SAFETY

OFFICERS AND DIRECTORS

W. G. COCHRAN, President. J. M. ELLIOTT, Vice-President.
W. D. WOOLWINE, Treasurer. A. E. POMEROY, Vice-President.
D. M. CUTHBERT, Loan Inspector. C. J. WADE, Secretary.

State Mutual
Building & Loan Association
225 South Spring Street

Many Victims of Autos.

(Continued From First Page.)

buggy which was hit by automobile No. 30042, belonging to the Walker cigar store, No. 212 Los Angeles street, at Twenty-ninth and Los Angeles streets. He sustained abrasions and cuts about the nose.

Ray Valincia was hit by an automobile driven by F. J. Laughlin, No. 300 Buena Vista street. He was walking along Third street near San Pedro street when run down. His ankle was sprained and he sustained other minor injuries.

Louis Desano, a laundryman, was knocked from his bicycle and painfully injured by an automobile driven by C. L. Peckham. The accident occurred at Alameda and Fifth streets.

Peter Gratelli, a laborer, was another victim of the "jitney" bus. The machine, driven by J. F. Curran and owned by Albert Zanelli of No. 458 Casanova street, ran down Mr. Gratelli at Temple and Spring streets. Mr. Gratelli sustained painful bruises and lacerations.

See Real Fighting

in the Belgian War pictures. Two shows afternoons, 2:00 at night. Trinity Auditorium, Grand ave. near Ninth.

Receivers for Railroads.

(Continued from First Page.)

bridge-burning and other evidences of revolution below the line, nevertheless showed a slight profit in operations for these years.

"It was nothing as compared with what this property is capable of earning," he said, "for this railroad taps some of the richest country on this continent."

"But," he added, almost as an aside, "we have never seen what this railroad will earn, because the revolutions broke out about the time it was completed."

Though he would not hazard a guess as to the size of the 1915 travel, Mr. Kruttschnitt stated that investigations show that it will probably be even larger, rather than smaller, than early estimates.

Mr. Kruttschnitt, accompanied by President Sproule of the Southern Pacific, L. J. Spence, director of traffic; Vice-President McCormick, Vice-President and General Manager Scott, Assistant Chief Engineer Barlow, and Assistant General Manager Platt, arrived here from Yuma at 4 o'clock yesterday afternoon in a special train. He expects to accompany President Shoup over the Pacific Electric today and will probably remain here until Saturday or Sunday.

"If It's Late I Have It."

Xmas Cut Glass Sale

Eight-inch Cut Glass Bowl, very pretty and priced extremely low at .....

Eight-inch Cut Glass Bowl, with table mirror. Extra and absolutely the latest pattern. Especially priced for this week's selling at .....

Eight-inch Cut Glass Vase, sold ... at $3.50 to $5. My price $2

Cut Glass Water Set, consisting ... and six glasses. Choice of ... conventional cut. Regular $12.50 to $15 value. Sale price $7

Fourteen-inch Cut Glass Vase in ... pattern, just received. Extra special at .....

Cut Glass Sugar and Creamer, in ... patterns. Regularly sold at $7 ... While they last, per pair .....

Remember, Our Low Rent Location Means Low Prices Always

Shop Early

Emma C. Fleming

"Just a Few Steps Off Broadway"

322 West Sixth Street

THROUGH "STORY LAND"

Over the

Sunset Route

Through the orange groves of ... Sierra ... San Gorgonio Pass—scene the first of the Indian ... through the Coachella ... skirting the Salton Sea—

Through Arizona and New ... commonwealth of Texas with its ... Fields and Blue Plateaus—the "Land of Sunshine"—The Texas ... home of Evangeline—

Quaint, Historic New Orleans ... Paris—a suspicion of old Spain—the ground of Mississippi Levee, and a ... place of true Southern Hospitality—

AND, THROUGH THE ...

"Dixieland" of Song and ...

Double Daily Service.

Leave Los Angeles 9:15 a.m.; ... Connections at New Orleans with ... trains North and East.

SOUTHERN PACIFIC ...

Leave New Orleans Wednesdays ... days for New York. Fares ... and include meals and berth on ...

Southern Pacific

The Exposition Line.

SOUTHERN PACIFIC LINES

Los Angeles Offices
212 West Seventh St.
606 South Spring St.
Phones:
Home 60041—Main 8322
Station: 5th and Central Ave.

Who wouldn't be glad to get a Victrola for Christmas!

The Gift Worth While!

To those who wish to present the gift supreme, there is nothing that so deeply and unmistakably conveys regard, nor is so permanently appreciated as a beautiful Victrola.

There are Victors and Victrolas in great variety of styles from $10 to $200, and any Victor dealer will gladly demonstrate them to you.

Victor Talking Machine Co.
Camden, N. J.

Victrola XVI, $200

The instrument by which the value of all musical instruments is measured

Mahogany or oak

Special Holiday Outfit Suggestions

Outfit No. 4, $23.75		*Outfit No. 6, $35.50*		*Outfit No. 8, $50.75*		*Outfit No. 9, $79.00*	
CONSISTS OF		CONSISTS OF		CONSISTS OF		CONSISTS OF	
VICTROLA IV	$15.00	VICTROLA VI	$25.00	VICTROLA VIII	$40.00	VICTROLA IX	$50.00
12 Selections, 6 seventy-five cent Victor Records	4.50	12 Selections, 6 seventy-five cent Victor Records	4.50	12 Selections, 6 seventy-five cent Victor Records	4.50	24 Selections, 12 seventy-five cent Victor Records	9.00
Stand Worth	7.50	Cabinet Worth	15.00	Cabinet Worth	15.00	Cabinet Worth	30.00
The stand is of golden oak to match the Victrola and is arranged to hold record albums. This outfit can be purchased now for only $23.75. If you desire you may arrange terms.		This cabinet, arranged for the convenient filing of more than one hundred and fifty records, is of golden oak to match the Victrola. A truly handsome outfit for only $35.50. If you desire you may secure this outfit on easy terms.		The cabinet is of golden oak to match the Victrola and holds more than 160 records in a manner for quick, easy reference. Outfit for $50.75 can be purchased on convenient terms of payment.		The Victrola and Cabinet are finished in beautiful mahogany. The cabinet is fitted with convenient filing devices for the accommodation of more than 175 records. You can secure this magnificent outfit for $79 and pay for it—	
$5 WHEN PURCHASED. $1 WEEKLY PAYMENTS.		$5 WHEN PURCHASED. $1 WEEKLY PAYMENTS.		$5 WHEN PURCHASED $1 WEEKLY PAYMENTS.		$10 WHEN PURCHASED $1.50 WEEKLY PAYMENTS.	

The Records included in these Victrola Outfits are all to be of your own choice and you have an almost unlimited number of 75c Double-Faced Records from which to make your selection.

IMPORTANT:—We cannot sell Victrolas and Victor Records for less than the established price, but the saving to you on one of these outfits is represented in the price of the cabinet. An early selection is suggested, as we have only a few of these outfits to offer.

A small deposit now will hold your Victrola for Xmas delivery. Arrange for your outfit today.

Since 1880 the Home of Musical Quality

Frank J. Hart, President

SOUTHERN CALIFORNIA MUSIC CO.

PASADENA SAN DIEGO 332-34 SO. BROADWAY LOS ANGELES RIVERSIDE VENTURA

We are the largest dealers in Musical Instruments on the Coast. Mail orders given prompt attention. Send for catalogue.

He's Here for Five Days for Contempt.

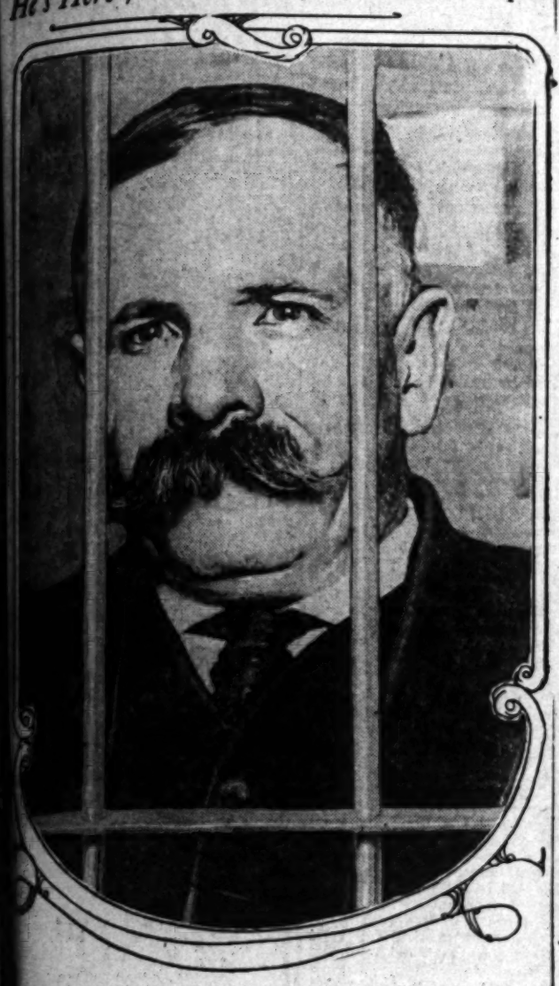

John Lapique,

...of various remarkable affidavits and answers in the Agoure and other ... In his last one he made a large number of serious charges against ... judges and lawyers. He went to jail yesterday as a result.

Penalty.

...STER LAPIQUE NOW INSIDE LOOKING OUT.

...APIQUE, storm center of ... litigations, is in jail.

...ouble which the famous ... character evoked by ...ges of the Superior Court ...d prejudice and various ...n serious offenses, broke ...ng and landed the "litigant ex-...ry" high and drenched on the ...floor of the Hammel bastile.

...was adjudged guilty of con-...by Presiding Judge Wood and ... for five days and fined ... He was escorted to jail by ...ffs and delivered into the ... of Jailer Gallagher, with ... is well acquainted. If ... lives up to his past perform-...ces he will be at liberty by the time ...reporters get around this morn-...

...contempt was based not on pre-...affidavits in which conspiracy to ...rape and murder were charged, ...his answer filed on a motion ...change of venue. The answer ...contains fourteen pages and is prob-...ably the most daring instrument of ...its kind ever filed in a court of justice. ...Several many Superior Court ...judges, leading lawyers, and promi-...nent men with grave crimes. ...Perhaps he can prove every ...thing he wants is an opportu-...nity.

...Judge Wood calls for action before ...further proceedings," said Judge ...Wood.

...Deputy District Attorney Ford, ...who is present in possible proceed-...ings on other lines, called the ...court's attention to certain paragraphs ...in the answer.

...Judge said the only relevant por-...tion was where Mr. Lapique disclaimed ...intention to commit contempt of ...court and that was immaterial. ...Have you any good cause why you ...should not be punished for con-tempt?" asked the court.

"I have a citation here which was issued by the Supreme Court," replied Lapique. "I am not an attorney-at-law; whatever I do here is done in good faith."

The court told him there was no occasion for the immaterial matter in the answer.

"If you don't think my answer is sufficient, I desire to introduce some evidence; I desire to be heard," said Lapique.

"Be seated," ordered the court, as he prepared to dictate the commitment. Lapique asked to be heard, but was ordered to keep quiet. The court then took up the contempt in the answer.

"You will have to be taught that this business of filing affidavits against everybody and everything must stop," said Judge Wood. "I might think that you are insane, but I suppose you will strenuously deny that. This mass of charges you have filed is inflammatory and you are in contempt."

"Do I understand, Your Honor, that I am—"

"Sit down!" said the judge, as he proceeded to fine him $100.

"I can't be committed for contempt if the charges are true," said Lapique.

Mr. Ford called attention to the fact that Lapique had scandalized judges and attorneys. He was then taken to jail.

"I will get Judge Wood for this unfair treatment," said Lapique. "All I want is a fair deal. I will have him impeached. The next time we meet it will be before the State Senate at Sacramento."

The alleged contempt of Lapique's affidavit in the Probate Court October 28, last, in the Pierre Agoure estate was continued until next Tuesday morning at 10 o'clock.

Lapique within a short time has filed suits making serious charges against many judges, county officers, the District Attorney and deputies. So far he has failed to make any of them stick.

...THE REINDEER."

...Expression for Drinking ...Whisky Is Discovered in the ...Court.

...Snyder, a stolid German act-...night watchman in a lumber ...on the East Side, was acquitted ...charge of a government officer ...United States Commissioner ...yesterday. There was no ...denial of the testimony given ...officer at the corner of Fifth ...and Central avenue, that Snyder ...paid $25 to keep silent con-...cerning alleged violation of the in-...ternal revenue laws.

...principal witness against Sny-...der was barkeeper himself, who ...had come into the place last ...night about 11 o'clock and ...bought a pint of a bottle of whisky. ...To get the whisky he intimated ...the bartender could square things ...for the $25. Snyder claimed ...the bottle had been refilled.

..."What kind of dope?" inquired ...Snyder as an customer. "Have ...you been feeding the reindeer?" he ...asked the time of Snyder.

..."Feeding the reindeer!" What is ...that?" Asst. Dist.-Atty. Schoonover.

..."Why, the moosta," said the wit-...ness, "to get you," remarked the ...attorney.

...Snyder explained that he ...had been imbibing the ...liquor in the vicinity. ...Upon the suggestion of the Dis-...trict Attorney that Snyder was dis-...charged by the commissioner.

...RELATED TELEGRAMS.

...Telegrams at the Western ...Union from A. L. Alexander, Mildred ...Frank Bryan, (cable for) ...W. Gans, John Jororich, ...George McCloud, J. Sale-...Caroline Trosk and Mrs. ...Postal: Nava-jo ...Stephen S. Chase, W. ...M. Garnett, Edward ...William E. White, Mu-...Mrs. H. Ramos, ...Mrs. H. R. Gar-...J. Fuerman.

DEDICATION OF TENTS.

Jewish Charitable Organization to Have a Public Celebration at Duarte on Sunday.

The Jewish Consumptive Relief Association will celebrate the dedication of their tents at the sanatorium grounds at Duarte on Sunday.

Invitations have been extended to many prominent persons as well as to the public. A special train has been chartered, leaving Los Angeles from the Santa Fe station at 11 o'clock Sunday morning, stopping at Pasadena and reaching Duarte at 12 o'clock. Lunch will be served and the dedication coremony will begin at 1 o'clock. Rabbi Myers, Mrs. Berthold Baruch and the president, B. Cohen, will address the gathering. Dr. H. Sugarman will be chairman of the day.

The organization has a membership of more than 1500, besides three auxiliaries, having a combined membership of more than 500 members. It has been in existence for two years and since its inception the association has raised sufficient funds to purchase a strip of land, erect a number of tents and is now rapidly constructing the main building, which, when completed, will accommodate sixty patients and will be surrounded by a great number of tents. Fourteen patients are now being housed there.

There is Only One

"Bromo Quinine"

To Get The GENUINE, Call For The Full Name

Laxative Bromo Quinine

Used The World Over to Cure a Cold in One Day

Whenever you feel a cold coming on think of the full name LAXATIVE BROMO QUININE. Look for this signature on the box. Price 25 cents. E. W. Grove

REMARKABLE CASE of Mrs. HAM

...eclares Lydia E. Pinkham's Vegetable Compound Saved Her Life and Sanity.

Shamrock, Mo.—"I feel it my duty ... tell the public the condition of my health before using your medicine. I had falling, inflammation and congestion, female weakness, pains in both sides, backaches and bearing down pains, was short of memory, nervous, impatient, passed sleepless nights, and had neither strength nor ...nergy. There was always a fear and ...read in my mind, I had cold, nervous, ...weak spells, hot flashes over my body. ...I had a place in my right side that was ...so sore that I could hardly bear the ...weight of my clothes. I tried medicines ...and doctors, but they did me little good, ...and I never expected to get out again. ...I got Lydia E. Pinkham's Vegetable ...Compound and Blood Purifier, and I cer-...tainly would have been in grave or in an ...asylum if your medicines had not saved ...me. But now I can work all day, sleep well at night, eat anything I want, have no hot flashes or weak, nervous spells. All pains, aches, fears and dreads are gone, my house, children and husband are no longer neglected, as I am almost entirely free of the bad symptoms I had before taking your remedies, and all is pleasure and happiness in my home."—Mrs. JOSIE HAM, R. F. D. 1, Box 22, Shamrock, Missouri.

If you want special advice write Lydia E. Pinkham Medicine Co., (confidential) Lynn, Mass.

Monster Blast.

Continued from First Page.)

greater part of the distance is over 4 and 5 per cent. grades. The road is well built and is conducive to comfort and safety. For most of the distance it is twenty-eight feet wide and a substantial fence will be built as additional protection.

Through that portion of the road which has been dynamited the mountainsides rise in sheer walls at places 100 feet high. On the other side and below are many picturesque spots where green vegetation, limpid pools and overhanging cliffs combine to form unique beauty spots.

The last view of the ocean is from a lofty eminence where the road debouches from between two cliffs. Then beyond it emerges into the level green stretches of San Fernando Valley with its bright verdure, fruit groves and miles of roses.

Connecting this road with the State highway and with Owensmouth is a new highway four miles long, recently built by the Los Angeles Suburban Homes Company. This road required four months to construct and is surfaced with 130 carloads of granite.

The return drive to Los Angeles is over the magnificent rose-bordered Sherman way, through Lankershim, Cahuenga Pass and Hollywood, or by way of Chatsworth Park, San Fernando and the mouth of the aqueduct. The entire trip is about seventy miles and can be comfortably made in five hours or less. Because of the variety of scenery and exceptional beauty of most of its distance, it is believed that this trip will be one of the most popular in California among motorists.

THE HEROINES OF WAR.

Pictures at Trinity Auditorium Show Part Women are Playing in Titanic Struggle.

Each day the news unfolds a new roll of honor and furnishes vital memorials of war's toll in Europe. The battle-wrenched fields of Poland, Belgium and France each speak of their heroes but fail to mention the heroines, the story of broken homes and the effects of the great Juggernaut of war. Thousands daily, however, visit Trinity Auditorium, and view the Weigle war films that bring vividly before the visitor the mute history of the past sixty days in broken Belgium, the valiant little country whose cities lie literally in shreds and whose millions of people have been dispersed in every direction. The only way to realize this wreckage is to go amidst it, and one may venture into the heated conflict in an easy chair without any discomforts and witness the terrible desolation, the heroic endeavor in the cool of meditation.

Small as Belgium was and all unwilling to fight, their game struggle is here depicted to hold the dyke of nations against the oncoming flood of Prussians. The celluloid roll describes in a universal scenic language the story told in a graphic manner absolutely truthful for nothing can be added or subtracted as the wheel turns, and everything in sight is imbedded within the cryptic film.

Two entertainments in the afternoon and two at night during this week's engagement at Trinity Auditorium at popular prices, will allow many of those who have been unable to witness these films to do so before they move on to San Francisco.

BOOK THAT PLEASES.

The book "Why Live?" published by the philanthropic department of the Million Club, is exciting much favorable comment. One of the leading musical organizations of the city is desirous of making it into an oratorio. Mrs. B. A. Davis, the author, has received many invitations to read it before clubs. The proceeds of the sale of this book will be used for the philanthropic and Christmas work of the Million Club. The club plans a municipal Christmas tree this year larger and better than last year's.

THE "VILLE" WILL NOT BE OPEN EVENINGS, PRIOR TO CHRISTMAS

Bring the children to see SANTA CLAUS and the TOYS

VILLE DE PARIS
317-325 SO BROADWAY — 312-322 SO HILL STREET
A. FUSENOT CO.

Only 14 days for Christmas Shopping.
Buy early and avoid hurry and worry.

IN OUR BASEMENT SALESROOM

Our New York Office Sends to Us
A Remarkable Lot of Dresses to Sell at $7.95 and Coats at $9.50

THE DRESSES

Regular Values $10.00 to $12.50. Sale Price $7.95

The collection includes a variety of models and comprises: Messaline silk dresses with plaited tunics and wide girdles; others in redingote style; also combination dresses made from silk and velveteen. In basque effect, redingote, normal waist line with wide girdle: plaited skirts. Others are shown in combination of messaline and serge. The color assortment includes: navy blue, green, brown, Alice blue, also black. *These dresses are decidedly below usual worth.*

THE COATS

Regular Values $12.50 and $15.00. Sale Price $9.50

This special assortment of Coats comprises fashionable models, in long and short lengths and includes zibeline, Thibet, diagnoal and boucle coatings. Navy blue, brown and black. Nobby coats and decided bargains at $9.50.

This will be an exceptional opportunity for purchasing Dresses and Coats for Christmas Gifts. Be early and enjoy the pleasure of first choice and substantial saving.

Christmas Handkerchiefs

Women's All Linen Initialed Handkerchiefs 6 in attractive box at 85c box.

Laces for Fancy Work

5c, 7½c, 10c Yard

Beautiful assortment of laces for Christmas fancy work. In various widths. The showing includes: Val, Torchon, Shadow and Cluny laces.

Christmas Ribbons

A new assortment of DRESDEN RIBBONS at 19c and 25c yard. In pretty floral designs for fancy work.

PLAID AND ROMAN STRIPED RIBBONS 25c YARD

CHECKS AND POLKA DOTS.

No. 1 at 6c bolt of 10 yards.
No. 1½ at 8c bolt of 10 yards.
No. 2 at 10c bolt of 10 yards.
No. 3 at 15c bolt of 10 yards.
In pastel shades, suitable for fancy work.

Take Me Home.

PUBLISHERS:
THE TIMES-MIRROR COMPANY
OFFICERS:
H. G. OTIS, President and General Manager.
HARRY CHANDLER, Asst. Gen. Mgr. and Treas.
HARRY E. ANDREWS, Managing Editor.
F. X. PFAFFINGER, Assistant Treasurer.
MARION OTIS-CHANDLER, Vice-Pres., Secretary.

Los Angeles Times

EVERY MORNING IN THE YEAR.
Daily, Sunday, Illustrated Weekly and Semi-Monthly Magazine. Daily Founded Dec. 4, 1881—34th Year.

Member, Class A, of the Associated Press. Leased-wire mileage covered: Day, 32,000; Night, 28,000; words transmitted, 50,000.

OFFICE:
New Times Building, First and Broadway.
LOS ANGELES (*Loce Ahng-hayl-ais*

Entered at the Postoffice as mail matter of Class II.

TREND OF THE FINANCIAL NEWS.

CHIEF EVENTS OF YESTERDAY.

(At Home:) A much better inquiry for securities was a feature of exchange trading, and this involved a good increase in the volume of business. Prices for the active list were generally higher. In industrial affairs a contract has been let for $1,500,000 worth of steel passenger coaches by the Northern Pacific Railroad. In the Pacific Coast lumber trade an advance of 50 cents a thousand at the mills was a great impetus to the lumbermen, who report increased orders both domestic and offshore. This year's cotton ginning broke all former records, more than 13,000,000 bales being ginned. Exports of cotton are showing a gradual increase with a corresponding betterment in sentiment.

HAYSTACKS IN BATTLE.

There must be some Yankee talent in France. A captain of cavalry disguised his command as a haystack. The rapid motion of the haystack bewildered the Germans and threw them into a panic of fear. Then the big haystack suddenly dissolved itself into a number of little haystacks and attacked the Germans from the rear. They fled incontinently.

THE YELLOW COSMOS.

How beautiful it is, with its heart of gold and a smile for the sun and for the children that is like something beautiful just come to life! Our California knows so well how to array itself with loveliness. There seems no touch of beauty the heart knows to dream with which California does not blossom in superb abundance.

CONSERVATIVE EVER.

With London in almost total darkness after 9 p.m., the theater managers called for a public vote as to the time which performances should be held. They proposed that theaters should open at 5:30 to allow of the audience getting home in comfort. But alas, it had "never been done," and the Londoner simply wouldn't stand for it. He preferred floundering his way home in the dark and cussing the government and the Germans in general and Count Zeppelin in particular. But he won't change the habits of three centuries if he knows it.

A NEW PACIFIC LINE.

Russia is negotiating with the Great Northern Steamship Company for the purchase of the Minnesota, the largest liner on the Pacific Ocean, now sailing under American registry. It is intended to make the Minnesota the first of a fleet that will ply between Vancouver and Vladivostok, carrying to the latter city the products of Western Canada, to be forwarded thence by rail to Petrograd and other Russian cities. Japanese and British cruisers will act as convoys. Germany could hardly interfere with this traffic, for there is no port on the North Pacific Ocean where her ships could go for supplies or coal.

A GOOD SIGN.

We are exceedingly glad that there is enough commotion in Congress to demand an investigation of America's preparedness for war. Such a step does not mean that our country is looking for trouble, but it does recognize the present precarious conditions of all nations while any number of them involve the peace of the world through their own turmoil and its far-reaching activities. The United States has no intention of allowing itself to become involved, but it must be in a position to resent every intimation of criminal imposition. If knowledge is power, the least this land can do is to know its strength and to be fully aware of its deficiencies.

GERMANY WILLED THE WAR.

Germany has an enthusiastic if somewhat arrogant defender in her great journalist, Maximilian Harden. Harden denounced the conditions that prevailed in the Kaiser's entourage, and was victorious in the libel suits that were brought against him in consequence. Recently he wrote an article for the London Daily Chronicle in which he claims for Germany what he calls "the honor of having willed and encompassed the war."

In this article he says: "Let us drop our miserable attempts to excuse Germany's action. Not against our will and as a nation taken by surprise did we hurl ourselves into this gigantic venture. We willed it. We had to will it."

Mr. Harden denies that Germany stands before the judgment seat of Europe or that any power or combination of powers has jurisdiction over her. "Our might," he says, "shall create a new law in Europe. It is Germany that strikes, only to stop when she has conquered new domains for her genius. Then the priesthoods of all the gods will praise the good war.

"Germany is not," he continued, "making this war to punish sinners or to free oppressed people and then to rest in the consciousness of a disinterested magnanimity. She sets out immovable from the conviction that her achievements entitle her to demand more elbow room on earth and wider outlets for activity. Germany's hour has struck, and she must take her place as the leading power. Any peace which does not secure her the first position would be no reward for her efforts, however many shining milliards it brought into her treasury."

Members of the American Federation of Labor object to being buried in non-union coffins. Sam Gompers no doubt insists upon having his made of some fireproof material.

STUNG—HUH!

In the light of past experience it is no great surprise to learn that the proposal to erect a State building in Los Angeles was defeated in the recent election, while the same propositions for San Francisco and Sacramento were carried, together with the appropriations for the buildings at the State University and for the San Francisco harbor.

Los Angeles has been pulling the chestnuts out of the fire for the northern part of the State for so long a time that this last burning hurts, and it seems to be about time for the elephant to put its foot on the mouse.

The northern part of the commonwealth was on the ballot at the November election for no less than $16,500,000 in appropriations. It looked like a foregone conclusion that Southern California would not stand for such a grab, and committees were sent down here to plead with the innocent voters to get something—this was the one sure opportunity for Los Angeles to secure a State building. It was remarkable to see San Francisco financing committees to come here and insist upon a State building for this city.

Los Angeles voters bit, and bit hard, like a hungry sucker; voted solidly for the northern appropriations along with their own, only to see themselves sold out.

By the bluff of pretending to vote to give Los Angeles an appropriation of $1,250,000 the northerners have secured a little less than $16,000,000, while we of the south get nothing. It is humiliating, to say the least, and voters of Southern California should remember it, in view of the fact that they will have to pay the larger part of the bill.

THE PRESIDENT'S MESSAGE.

The President's message may be aptly criticised by the sentence which Shakespeare places in the mouth of Hamlet: "Words, words, words." Some of his suggestions are wise and some are otherwise.

He says that in order to take advantage of the trade opportunities which the European war has opened to us, the government should buy and build a fleet of merchant ships and embark in the carrying trade between our country and South America and our country and Europe so long as the freighting business does not pay; and, as soon as it pays we should step down and out as freighters and allow private capital to do the work and take the profits. The exact language of Mr. Wilson in this connection is as follows:

> "The government must open these gates of trade and open them wide; open them before it is altogether profitable to open them or altogether reasonable to ask private capital to open them at a venture. It is not a question of the government monopolizing the field. It should take action to make it certain that transportation at reasonable rates will be promptly provided, even where the carriage is not at first profitable, and then when the carriage has become sufficiently profitable to attract and engage private capital and engage it in abundance, the government ought to withdraw."

The President calls his pet measure of giving up the Philippines "a great measure of constructive justice," and says that if the Senate will pass it, it will "nobly crown the record of two years of memorable labor." The American people will not agree that we should abandon to England and Germany the trade with Oceanica and Asia which was secured to us when Dewey's guns crashed open the gates of the Orient to our commerce. Mr. Wilson's theory of dealing with the Philippines is to "give them up" after expending many millions in developing them.

Fully one-third of Mr. Wilson's message is devoted to protesting against strengthening our national defenses by enlarging and more fully equipping our army. He does not agree with the maxim that "the best security for peace is preparation for war." He feels sure that—we quote his exact language: "We must depend in every time of national peril, in the future as in the past, not upon a standing army, nor yet upon a reserve army, but upon a citizenry trained and accustomed to arms. It will be right enough, right American policy, based upon our accustomed principles and practices, to provide a system by which every citizen who will volunteer for the training may be made familiar with the use of modern arms."

The President urges the duty of economy in government expenditures. He did the same thing when he indorsed the Baltimore platform, and yet he subsequently approved the bills passed by the Democratic Congress appropriating $100,000,000 more than was appropriated by the Republican Congress, whose extravagance he was swift to denounce.

The Times does not disagree with Mr. Wilson when he says:

> "We have year after year debated, without end or conclusion, the best policy to pursue with regard to the use of the ores and forests and water powers of our national domain in the rich States of the West, when we should have acted; and they are still locked up. The key is still turned upon the door shut fast at which thousands of vigorous men, full of initiative, knock clamorously for admittance. The water power of our navigable streams outside the national domain also, even in the eastern States, where we have worked and planned for generations, is still not used as it might be, because we will and we won't, because the laws we have made do not intelligently balance encouragement against restraint. We withhold by regulation.

It is to be regretted that while denouncing the evil of following the Pinchotic policy of conserving our national resources for the benefit of our grandchildren—and the Pocahontas Coal Company—the President does not suggest a definite practicable plan of dealing with our forests and coal fields and water powers so as to aid the men of the West. His eulogy of the West is a good deal like the advice that Louis the Eleventh gave his son: "Honor the church—but give it nothing."

The President praises the trust and currency bills and says of them: "Our progress of legislation with regard to the regulation of business is now virtually complete. It has been put forth, as we intended, as a whole, and leaves no conjecture as to what is to follow. The road at last lies clear and firm before business. It is a road which it can travel without fear of embarrassment. It is the road to ungrudged, unclouded success. In it every honest man, every man who believes that the public interest is part of his own interest, may walk with perfect confidence."

Maybe so! The Times sincerely hopes it may prove so. That is yet to be tried. But the President's eulogy of his doings and the doings he has forced from Congress reminds one of the old proverb: "Let not him who putteth on his armor boast himself as him who taketh it off."

WHAT STEPHENS IS COSTING US.

Los Angeles is already beginning to reap some of the disadvantages which The Times predicted would result from the election of that amiable gentleman, Congressman Stephens, as a Progressive. He promised, it will be remembered, that if re-elected he would procure from Congress an appropriation of $600,000 for the improvement of San Pedro harbor.

The estimates of appropriations to be made, as reported in the telegraphic dispatches, include only $75,000 for Los Angeles harbor, a sum totally inadequate to effect any substantial improvement.

Humboldt harbor and bay is to get $375,000, Oakland, $150,000, and Sacramento and Feather rivers, $110,000. Astoria, at the mouth of the Columbia River, gets $1,750,000, and the lower river, in conjunction with the Willamette, on which Portland is situated, gets $600,000.

This discrimination cannot be charged to Democratic favoritism, for every one of the districts in which these appropriations are to be expended is represented by a gentleman elected as a Republican. Los Angeles gets only $75,000 because she is represented by a Progressive. Congress never has, and probably never will, give any consideration whatever to the corporal's guard of third party members, who are "neither fish, flesh, fowl nor good red herring," but who manage somehow to creep into the House of Representatives.

NATIONAL EDITORIAL ASSOCIATION.

Los Angeles has been fortunate in securing the important convention of the National Editorial Association to be held next June in our hospitable city. The editors of America are also to be congratulated on the privilege of coming to Los Angeles. That the occasion will bring pleasure and benefit to all concerned goes without saying.

We are accustomed to talk about the power of the press; we are in the habit of quoting editorials from leading newspapers as proof of the general trend of opinion on a thousand various issues. Indeed, the criticism of the public newspaper plays a leading part today in deciding the internal policies of a nation and its external relations with foreign countries. A newspaper has to be a little in advance of public opinion; that is why it exerts so immense an influence.

But in admitting this influence the citizen is apt to overlook the human force behind the printed column. If the press is a ruling power today, then the associated body of American editors represents a controling interest in the future of the republic. So a visit to our fair capital of the great Southwest from a foreign potentate, a victorious European general or our President himself is not a more noteworthy event than the gathering here next June of the leading men, representing the power behind the American press.

The qualities necessary for successfully editing a big daily newspaper are so various and so exceptional that our guests may well be said to represent the cream of American brain power. The impressions of Los Angeles and her environments that these men take back with them to their own States and cities will certainly be voiced in the columns of their newspapers and so become a fine educational asset for spreading the gospel of California.

We are sure that every citizen will do his best to make those impressions worthy of our best traditions when the National Editorial Association honors us with its convention next June.

THE WARRIOR BUS.

London, which depends largely upon the motor bus for its urban traffic, is experiencing many vicissitudes of travel. For the War Office has commandeered more than half of the busses, which have been found valuable and expeditious as motor ambulances and transports. As it won't be possible to replace these busses for a long time, the plight of the Londoner is pathetic. The old horse busses are available, but there are no horses to spare.

The streets of central London are so narrow that trolley lines were found to be inexpedient, except upon a few thoroughfares. The underground electric railway handles a vast traffic, but it was upon the motor bus, which plied in every possible direction, that Londoners had become dependent. There has been a wonderful boom for the new bicycle, which is described as very similar to that of twenty years ago when the wheel first became fashionable. Elderly gentlemen, women and children are to be seen riding them on all sorts of occasions.

THE KNOCKER'S PRAYER.

[Union Springs Advertiser:] Lord, please don't let this town grow. I've been here for thirty years and during that time I've fought every public improvement. I've knocked everything and everybody, no firm or individual has established a business here without my doing all I could to put them out of business. I've lied about them, and would have stolen from them if I had the courage. I have done all I could to keep the town from growing and never have spoken a good word for it. I've knocked hard and often. I've put ashes on the children's slide and I've made the marshal stop the boys playing ball on my vacant lot. Whenever I saw anyone prospering or enjoying themselves I've started a reform to kill the business or spoil the fun. I don't want the young folks to stay in this town and I will do all I can by law, rule and ordinance to drive them away. It pains me, O Lord, to see that in spite of my knocking it is beginning to grow. Some day I fear I will be called upon to put down sidewalks in front of my property and who knows but what I may have to help keep up the streets that run by my premises? This, Lord, would be more than I could bear. It would cost me money, though all I have was made right here in this town. Then, too, more people might come if the town begins to grow, which would cause me to lose some of my pull. I ask, therefore, to keep this town at a standstill that I may continue to be the chief. Amen.

We are going to have, it seems, the biggest submarines in the world. This is the next best thing to having the smallest need of them.—[New York World.

Greetings from California.

DIPLOMACY AND DECEIT.

BY HARRY BOWLING.

In thrashing around for some universal plan by which world peace could be secured, we have overlooked the chief cause by which world wars are brought about. Double-crossing and subterfuge in the conduct of international disputes, dignified with the name of diplomacy, is the modern Cadmus sowing the fertile fields of the earth with crops of bayonets, bombs, frowning fortresses and armed men.

Peace tribunals, paper treaties, high-flown ultra-pacificist sentiments are vain against the unmoral standard permitted in the conduct of foreign diplomacy. Until the deliberate deceiving of a rival nation for "patriotic" purposes is held to be as heinous a crime as the deliberate deceiving of an individual for material advantage, all talk of universal peace is "but as dust that rises up and is lightly laid again."

According to the dictionary diplomacy is "the science and art of international intercourse." The most recent result of European diplomacy has been to destroy science and art in their most prolific centers and to break commercial intercourse in every useful channel. Honesty is the best policy—and the only policy that Europe has refused to entertain. For to be honest is not considered good diplomacy by the diplomats of the old school.

So for twenty years the people were kept in ignorance of what was in store for them, while their rulers attempted all sorts of shifts and shufflings to overreach one another, until finally the storm broke and the people were called upon to face the tempest. That is the result of secrecy and deceit, masquerading under the name of diplomacy. That is war in the making.

It would bring about a terrible state of affairs, I suppose, if everyone was compelled to speak the literal truth. Yet until the heads of the nations are fearlessly honest with their own people and in their international intercourse, to think of general disarmament as vaguely possible is to indulge in fantastic visions.

Many sneers, I know, have been directed against American representatives in European courts (of course before this war broke out) for the crudeness of their diplomacy. I, for one, am glad that this was so. It is the crowning honor, if true, of the American nation. It is democracy's noblest justification. Were our diplomats as adept in the art of dissimulation as those of Europe, we might not now today be living in enviable peace and security. Let us thank God that the American nation is not a nation of diplomats in that sense of the word.

War will never cease till diplomacy is taken out of the clefts and caves and hiding places and purified in the good open sunshine of the honest heavens. Morality can never be established on a firm and abiding base while international contests, whether for trade, prestige, dominion or territory, are conducted on principles abhorrent when practiced by individuals.

One law for the rich and another for the poor has been discarded in every country that pretends to be civilized, let the soap-box anarchist deny it ever so vehemently. Yet one code of morals for international affairs and another in private life is regarded as fit and proper in the courts and council chambers of kings and rulers.

You can't expect the individuals in a nation to be more moral than their accredited representatives. The diplomacy that cloaks the gold lace finessing of chancellors is but a ragged excuse for lying on a generous scale. And deceit is an infectious disease. You can't stamp it out in the slums while it flourishes in the palace.

Perhaps the Pan-American movement, seeking to unite the western world in an open and above-board union of commerce and friendship, may usher in a new era of international intercourse and at last shut the door on the dark and deadly diplomacy that has driven the old world into the jaws of hell. If it does, peace may fall as a benediction after prayer on races combined to use only the weapon of truth.

Tear up your patchwork treaties, close your peace tribunals, cease from the hypocritical inventing of excuses, put away your bandages for blinding public eyes, ye diplomats of Christian Europe, and hang up over your office desks the only true peace slogan: Honesty is the best policy. You have tried many other kinds. Try this!

RIPPLING RHYMES.

LIKE A SOLDIER.

Let me like a soldier fall, with a bullet in my gall, with the colors in my hand—such a passing would be grand, and a line or two I'd catch in some general's dispatch. I might live in tale and song, while my mother scraped along, toiling in her wintry years, saturating things with tears, mourning for her martial son who was shot up with a gun. Let me like a soldier fall, where the blaring trumpets call, so that some ten-dollar clerks in the War Department works may inscribe against my name, "Perished on the field of fame." Let me nobly sink to rest with a banner on my breast, while my father, old and blue, does the work I ought to do, drudging for his daily bread, while I hang around stone dead. Let me like a soldier fall, all ripped up by bomb and ball, let me to Valhalla go, with my face toward the foe, so my fame for aye may ring, and the minstrels ever sing of the mighty swath I made where the armies were arrayed; while my widow at the tub washes for her humble grub, and my hungry children howl for the wishbone of a fowl. Glory is the stuff I crave, glory and a soldier's grave.

WALT MASON.

SNOOPING AT A DINNER TABLE.

[St. Louis Post-Dispatch, November 9:] It was not only because of the vast financial and agricultural interests involved in California that the voters of that State defeated prohibition by a 200,000 majority. The prohibition fanatics who attempted to force their sumptuary views upon all the people of the State actually had the impudence to incorporate in the proposed law a clause providing that a second conviction for serving wine at meals in one's own home should be punishable by imprisonment. Is it any wonder those "drys" failed so ignominiously?

But the incident of the attempted interference with home customs is characteristic of fanatical prohibitionists wherever they are to be found. Temperance has no meaning for them. They would set a man's domestic aide and the members of his own household spying at his dinner table, or even in his bedroom, to obtain evidence on which to base an accusation of crime where no crime was. The principle, if allowed, would banish personal liberty in America. It could and would be applied in medicine, in education, in religion and in all the relationships of daily life.

Pen Points: By [illegible]

Good morning, have you [illegible] Federal League?

Ten thousand tailors are [illegible] New York. Sew, sew!

Riding in a jitney bus is [illegible] one of the extra hazards.

All quiet at Smyrna. The [illegible] mander of the Tennessee [illegible] three-Decker.

Kansas has more than [illegible] And that is another thing [illegible] ter with Kansas.

With the fighting [illegible] Orleans the metropolis of [illegible] to be a fruitful field for [illegible]

The John D. Rockefellers [illegible] spending millions for the [illegible] Europe. But John D. [illegible] 000 fine.

Little Servia is ready [illegible] fact is some of the other [illegible] also are, but they haven't [illegible] indicate it.

Ex-President Taft says [illegible] look to America for peace [illegible] writing there does any [illegible] where else to look.

President Poincare will [illegible] ficial residence to Paris [illegible] will be pardoned if he [illegible] every night before retiring.

President Wilson is [illegible] the extravagances of the [illegible] gress. Needles and pins [illegible] when a man's President [illegible]

Some of the forty-niners [illegible] ifornia in a prairie schooner [illegible] grandsons who fly over the [illegible] aeroplane. So much for the [illegible] eration.

The Commission on Industrial [illegible] might have epitomized their report [illegible] present industrial unrest in [illegible] by merely saying that the [illegible] in power.

With the Cossacks from the [illegible] steppes, from the great plains [illegible] from the Ukraine, gone to war, [illegible] the Buffalo Bill show do for [illegible] ing season?

By the way, what has become [illegible] celebrated consumption cure of [illegible] Dr. Friedmann? Let us hope [illegible] swindler is in the forefront of the [illegible] battle line.

Capt. Von Mueller of the [illegible] Emden is being taken to [illegible] prisoner of war. Hats off to [illegible] sea commander of the [illegible] Britons ought to be able to [illegible] sturdy fighter.

The message of President [illegible] ered to Congress yesterday [illegible] the professor still knows how [illegible] ing in arabesques laid on [illegible] and delicate touch. He is a [illegible] dreams are always roseate.

With the retirement of [illegible] derwood from the House, [illegible] Claude Kitchin will be called [illegible] ership of the Democratic party [illegible] with that last name ought to [illegible] reduce the high cost of living.

Really just what the Democratic [illegible] ity in Congress will do will [illegible] until the programme is [illegible] President Wilson is presented [illegible] the good old days the party [illegible] dictated legislation, but [illegible] the reign of executive [illegible]

The latest exhibition of [illegible] doin" is the indictment of [illegible] Democratic State officials [illegible] stealing in connection with [illegible] the Legislature in 1913. [illegible] about $100,000. How about it, [illegible] You get in out of the wet [illegible]

Now that ex-Ambassador [illegible] turned to this country we [illegible] Senator Atlee Pomerene will [illegible] les has feared Herrick was [illegible] credit from Americans [illegible] for his courage, tact and [illegible] he might become a dangerous [illegible] possibility in 1916.

Have you picked out your [illegible] 1915? There are some [illegible] styles in the market. We [illegible] other day that looked like a [illegible] old Valenciennes lace worn [illegible] with a single string of [illegible] lovely picture hat and a [illegible] heliotrope thrust under the [illegible] other was a transparent [illegible] of the finest Chantilly [illegible] ranged in flounces, each [illegible] dered with a blue band of [illegible] taffeta.

THE SESSION.

O wandering winds from [illegible]
You have bade bright [illegible]
And waved proud pennants [illegible]
ors go,
Tell us of these!

O mighty winds from [illegible]
You have borne the [illegible]
Of drums and guns to [illegible]
Tell us of these!

O sad, lost winds from [illegible]
We dare not bid you [illegible]
Of lands held fast in [illegible]
No, not of these!

O wailing winds from [illegible]
Be stern, nor hush your [illegible]
While man by man is [illegible]
Mid deeds like these!

O terrible winds from [illegible]
Though you strike the [illegible]
Rest not till the [illegible]
told.
Yea, shriek of these!

VIRGINIA [illegible]
Riverside, December [illegible]

Miss Elsie Elsasser
[illegible] by the Business Men's Associati[illegible]
in the big carnival to be held

Gala [illegible]

NKERSHIM'S
LIGHTS

[illegible] Saturday evening is to be [illegible]
[illegible]shim's gala night. This [illegible]
[illegible] San Fernando Valley [illegible]
[illegible] through its Business Men's As[illegible]
[illegible], has arranged such a street [illegible]
[illegible] the ex-barley field never [illegible]
[illegible] before in commemora[illegible]
[illegible] completion of the great [illegible]
[illegible], to be turned on that [illegible]

[illegible] will start sharp at 7 o'clock [illegible]
[illegible] parade headed by Isadore [illegible]
[illegible] on his educated horse. [illegible]
[illegible] be a stage coach hold-up, [illegible]
[illegible] battle, fancy roping contest, [illegible]
[illegible] busting, outlaw fighting, In[illegible]
[illegible] dance, Roman chariot races [illegible]
[illegible] on and on and on, no end. Much [illegible]
[illegible] part of the programme, in [illegible]
[illegible] of a rodeo, will be fur[illegible]
[illegible] by the Universal Film Com[illegible]

[illegible] there will be a stage pro[illegible]
[illegible] which Miss Laura Oakley [illegible]
[illegible] with a chorus of 2000 [illegible]

Next Tue[illegible]

RITE YOUR FR[illegible]
ABOUT

[illegible] Mayor made the following [illegible]
[illegible]mation yesterday, declaring [illegible]
[illegible]mber 15 as "Exposition Let[illegible]

[illegible] Public:
[illegible], December 15, having been [illegible]
[illegible] Exposition Letter Day, the [illegible]
[illegible] of Los Angeles are urged to [illegible]
[illegible] least one letter to a relative [illegible]
[illegible] in the East, announcing that [illegible]
[illegible] Pacific International Ex[illegible]
[illegible] will positively open at San [illegible]
[illegible] on February 20, 1915, and [illegible]
[illegible] California-Panama Exposi[illegible]
[illegible] open at San Diego on Janu[illegible]
[illegible] 1915, and neither will be af[illegible]
[illegible] by the deplorable conflict in [illegible]

[illegible] of such letter writing has [illegible]
[illegible] apparent by the number of [illegible]
[illegible] from people in all parts of [illegible]
[illegible] who have gained the im[illegible]
[illegible] that the expositions may not [illegible]
[illegible] is planned. It is necessary [illegible]
[illegible] to correct this impres[illegible]
Let every citizen, in sending [illegible]
greetings to relatives and [illegible]
or writing letters to business [illegible]
[illegible] outside of California, [illegible]
[illegible] to mention emphat[illegible]
[illegible] the expositions will open on [illegible]

[illegible] that the war will not harm [illegible]
[illegible] national exposition, the fol[illegible]
[illegible] interesting statistics have just [illegible]
[illegible] public:
[illegible] the European conflict there [illegible]
[illegible] are two foreign nations and [illegible]
[illegible] States and Territories par[illegible]
[illegible] in the San Francisco Expo[illegible]
[illegible] has been no withdrawal. [illegible]
[illegible] the Netherlands and Ar[illegible]
[illegible] have asked for additional [illegible]

[illegible] Great Britain and Germany, [illegible]
[illegible] never officially participating, [illegible]
[illegible] huge and important build[illegible]
[illegible] exhibits in spite of the war, [illegible]
[illegible] Russia, Turkey, Canada, New [illegible]
[illegible] Australia and Japan. [illegible]
[illegible] Several European nations have [illegible]
[illegible] assuring completion. They [illegible]
[illegible] are the Netherlands, Italy, Den[illegible]
[illegible] Sweden and Norway. [illegible]
[illegible] have arrived from Eng[illegible]
[illegible] China, Japan, Canada, [illegible]
[illegible] New Zealand, Belgium, Ar[illegible]
[illegible] the Philippines, Hawaii and [illegible]
[illegible] Panama. Costly exhibits are [illegible]
[illegible] being sent by all parts of the [illegible]
[illegible] United States government [illegible]
[illegible] will vie with exhibits from [illegible]
[illegible] foreign countries in the war [illegible]

[illegible] 300 national and inter[illegible]
[illegible] associations and conventions [illegible]
[illegible] will meet in San Francisco [illegible]
[illegible] during the year many have elected to [illegible]
[illegible] Los Angeles and San [illegible]

[illegible] The pageant will proceed [illegible]
[illegible] from the canal to the expositions, [illegible]
[illegible] will be witnessed, with President [illegible]
[illegible] Wilson and Admiral George [illegible]
[illegible] Dewey at the head. [illegible]
[illegible] Letter-writing of [illegible]

This is One of the Lankershim Peaches.

Miss Elsie Elsasser and the loving cup,

by the Business Men's Association of Lankershim as one of the prizes in the big carnival to be held there next Saturday evening.

Gala Night.

NKERSHIM'S BRIGHT LIGHTS CELEBRATION.

urday evening is to be kim's gala night. This ing San Fernando Valley ough its Business Men's As- has arranged such a street the ex-barley field never before in commemora- completion of the great , to be turned on that

t start sharp at 7 o'clock ds headed by Isadore on his educated horse, a stage coach hold-up, fancy roping contest, outlaw fighting, In- Roman chariot races and, so on, no end. Much of the programme, in of a rodeo, will be fur- Universal Film Com-

re will be a stage pro- with Miss Laura Oakley a chorus of 2000 voices in "I Love You, California." Prof. Jerry Barnes and his troupe of trained bears, Rex Rosselli and company in a silent drama, William Clifford with an "oration" from Shakespeare, Lon Chaney and Lee Moran in a buck-and-wing dance and a three-round boxing match between Fat McComas and Skinny Moranty.

The music will be supplied by the Pacific Electric band of thirty-six pieces and the "Joker Dutch Band" of Universal City, thirty pieces, led by Max Asher and William Franey. Allen Curtis will be on hand with his Kurtis Kategory of Kurious Kreatures and there will be lots of side shows and such like. Dancing and a confetti battle will conclude the festivities.

Twenty prizes have been provided by the Business Men's Association for the different contests and no effort is being spared to make the affair an unqualified success. There will be extra car service from the Hill-street station of the Pacific Electric to the "Home of the Peach." There will be no admission charges to anything. Everything is free.

Next Tuesday.

TE YOUR FRIENDS ABOUT EXPOSITIONS!

Mayor made the following ation yesterday, declaring 15 as "Exposition Let-

December 15, having been Exposition Letter Day, the of Los Angeles are urged to one letter to a relative the East, announcing that Pacific International Ex- positively open at San February 20, 1915, and California-Panama Exposi- at San Diego on Janu- and neither will be af- the deplorable conflict in

of such letter writing has apparent by the number of from people in all parts of who have gained the im- the expositions may not planned. It is necessary to correct this impres- every citizen, in sending to relatives and writing letters to business outside of California, to mention emphat- the expositions will open on

that the war will not harm national exposition, the fol- statistics have just

European conflict there many foreign nations and ions and Territories par- in the San Francisco Expo- it has been no withdrawal, the Netherlands and Ar- have asked for additional

Great Britain and Germany, have officially participating, large and important build- ions in spite of the war, Russia, Turkey, Canada, New Australia and Japan.

European nations have ir completion. They Switzerland, Italy, Den- and Norway.

have arrived from Eng- China, Japan, Canada, New Zealand, Belgium, Ar- the Philippines, Hawaii and Peru. Costly exhibits are from all parts of the United States government ing with exhibits from many countries in the war

the national and inter- ress and conventions held in San Francisco ill have elected to Los Angeles and San

Mayor will proceed ington to the expositions, conference with President Secretary and Admiral George

LOS ANGELES FURNITURE.

Pieces Made by Local Concern Show Degree of Skill Attained in this Country.

That "Made in Los Angeles" goods may fully equal those made anywhere, has been demonstrated in furniture creation by the California Furniture Company, which is showing in its Broadway windows several pieces of wonderful design and workmanship.

A wealthy easterner making his home here brought with him several rare antiques, which either in transit or before had become greatly injured. Carte blanche was given to the California Furniture Company to restore the great carved chairs and lounges. So perfectly was the restoration accomplished that further orders were given to complete the suite by the addition of a console and a hall clock to match, and a mirror. The mirror is of hand-carved wood and was designed, carved, and gilded as well as tinted in the shops of the local furniture company.

Next came an order for a great lounge of dark red morocco, the prettiest piece of them all. This gem of furniture making is such as it has been heretofore believed could be constructed only in England.

OLD BUNK GAME AGAIN.

Man Contributes to "Charity" Fund of "Philanthropists" and Acts as Their Messenger.

Angelo Peviani met two oily, smooth-talking Italians who said that their souls were filled with good will toward their fellow men. They were brimming over with great ideas of philanthropy. They had lots of money and wanted to give it to some worthy cause. They were so well-dressed, so courteous and so happily-inclined toward the world in general that Mr. Peviani could not help but believe that they could speak nothing but the truth.

The two men told Mr. Peviani that they had $10,000 which they wished to give to an Italian Catholic church. An honest messenger must carry the money to the church. Mr. Peviani would not let the two men outdo him in philanthropy. He contributed $308, all of his savings. He was handed two small bundles and told that they trusted him to deliver the money. On the way to church, Mr. Peviani opened the bundles and found nothing but newspaper clippings — same old story.

An Overcoat For Christmas

—a practical gift.

—very acceptable indeed for the man who needs a new overcoat.

—our big stock offers the choicest variety—is the most complete in the city.

—give him an overcoat this Christmas.

Why Not?

—for men, young men and boys you'll find in our big stock just the overcoat that will please you and the recipient of your gift.

—at all prices

$15 to $50

Some extra values in Men's Balmacaan Overcoats at $15

Overcoat Orders

Never mind the bother of selecting a coat,—an Overcoat order enables the receiver to choose just the coat he wants. We issue them in any amount.

Harris & Frank

437-443 South Spring St.

The J. W. Robinson Co.

The Robinson Store will not be open any evenings during the Holiday Season. Shop Early!

Constructive Toys:

Mechanical, Electrical and Architectural Toys for Boys—toys that instruct as well as amuse—toys that teach small boys to think—toys to help you find out what he'll best be when he grows up—

(The fourth floor Toy Section.)

Miniature Autos—
Toys on Wheels—for Boys!

Miniature Autos with mud guards, electric lights and glass fronts—with a crank in front — miniature Fords, Franklins and Buicks for the small boy's Christmas. Autos for Boys from 5 years to 12 and 14 years of age—

"Fairy" Wheel Goods—

A complete stock of the famous "Fairy" velocipedes, bicycles, tricycles, Irish Mails, for every size of boy and girl—and moderately priced—

Broadway and Third.

Olive Men Lose Million.

(Continued from First Page.)

September, October and November, and then could not be sold."

Mr. Simonds announced that the olive interests of the State are preparing to make a final desperate fight in 1916 for a protective tariff sufficiently high to insure the survival of the industry. He admitted that it is realized that only the defeat of the Democratic party would make possible a sane revision of the tariff programme in the interest of California and all American industry. The olive-oil factories are keeping a systematic and accurate account of daily expenditures and gathering all important data bearing on the industry, which, it is expected, will be introduced at tariff hearings in 1916. The plea will be made that California has 375,000 acres adapted to the raising of olives and that as there is only 22,000 acres of this area planted, a protective tariff alone can assure the progress of the industry to the point where it can supply the entire consumption of the United States.

The old tariff on olive oil was 40 cents a gallon; the Democratic tariff is 20 cents. What California needs in order to compete with Italy is a 50-cent tariff.

Vivid and Realistic

are the great motion pictures of the War in Belgium at Trinity Auditorium, Grand ave. near Ninth. Two shows afternoons, two at night.

$2

"His Gift"

He'll appreciate a pair of these comfortable kid Opera Slippers—the style most men favor.

Other Styles
$1.50 *to* $5

Stauf's
The Popular Price Shoe Store.
336 SO. BROADWAY

BAD BREATH

Dr. Edwards' Olive Tablets Get at the Cause and Remove It.

Dr. Edwards' Olive Tablets, the substitute for calomel, act gently on the bowels and positively do the work.

People afflicted with bad breath find quick relief through Dr. Edwards' Olive Tablets. The pleasant sugar-coated tablets are taken for bad breath by all who know them.

Dr. Edwards' Olive Tablets act gently but firmly on the bowels and liver, stimulating them to natural action, clearing the blood and gently purifying the entire system.

They do that which dangerous calomel does without any of the bad after effects.

All the benefits of nasty, sickening, griping cathartics are derived from Dr. Edwards' Olive Tablets without griping, pain or disagreeable effects of any kind.

Dr. F. M. Edwards discovered the formula after seventeen years of practice among patients afflicted with bowel and liver complaint with the attendant bad breath.

Dr. Edwards' Olive Tablets are purely a vegetable compound mixed with olive oil; you will know them by their olive color.

Take one or two every night for a week and note the effect. Ten cents and 25 cents per box. All druggists.

The Olive Tablet Company, Columbus, O.

Something Every Lady Wants

A TEA SERVICE

Every lady needs a Tea Service and Every Lady needs a Tea Service that is handsome enough for Social Use and yet serviceable enough for family use.

The illustration is ¼ of size—a new shape. We have 30 other different styles to select from—in 3 colors—Cathedral Brown—Cobalt Blue and White—made of European Porcelain—silver applied—in a well covered design of the California Poppy. All decorations are in pure silver 995-1000 part fine—better than sterling.

Our Price is $3.75
For the Set of 3 Pieces.

The biggest value you ever saw in a Tea Set. A splendid Christmas Gift for any lady.

MONTGOMERY BROS.,
Jewelers
Grant Building Broadway at Fourth

Ten Player Pianos

Special Xmas Sale *Your Holiday Chance*

$349 $349

$2 a Week $2 a Week

$2 a Week

Don't let your home be without music another day, when you can buy a Player Piano, of the best make on terms like these.

The tonal quality of these instruments, their accurate mechanism, their fine gradations of expression—all put them in a class by themselves.

Library of Player Music FREE.

OPEN EVENINGS

PLATT MUSIC CO.
7th and Broadway
Main Entrance, 312 W. 7th.

PURE FOOD PRODUCTS

"Absopure" Foods

This Emblem Guides Buyers And Sellers

Is Signifies Integrity In Package Products

Manufacturers evidence interest in retailer and consumer welfare by using this Emblem on their Package Products. It insures maximum confidence and facilitates sales. "There's a Reason"—pithily told in the "Award of the Iron Cross"—a Fable of Quality. Send for it. 208 Story Building.

American Absopure Association

QUALITY HOUSEHOLD PRODUCTS

READING LENSES FITTED $1.00
Optical Department
EMMA C. FLEMING, Jeweler, 322 West Sixth Street

Life's Gentler Side—Society, Music, Song and the Dance—The Thea

MOVEMENTS IN SOCIETY.

THOSE in charge of the concert to be given under the auspices of the Coleman House Settlement Association for the benefit of the foreign settlement in Los Angeles at the Ebell Clubhouse tomorrow report a splendid seat sale and all other arrangements completed. Mrs. William E. Mabee, soprano, assisted by Mrs. Sydney Webb, violinist, Mrs. Gertrude Ross, pianist, and Miss Helen Thresher, 'cellist, is donating the concert and a splendid programme is being offered.

Following the programme a social hour will be enjoyed in the clubhouse parlors, when Mrs. Fred Hooker Jones will serve punch, assisted by Mrs. George Brock, Mrs. Frank B. Fay, Mrs. W. W. Orcutt, Mrs. D. Wiebers and Miss Wiebers.

Those directly in charge of the concert are Mrs. Allison Barlow, Mrs. Robert McKay Moore and Miss Louise Whorton and the patronesses include Mrs. George Dodinson, Mrs. Ada Van Pelt, Mrs. Jefferson Davis Gibbs, Mrs. Cecelia Stewart Bryan, Mrs. G. E. Mullen, Mrs. C. C. Ashley, Mrs. J. Charles F. Atsatt, Mrs. Mary A. Banning, Mrs. Allison Barlow, Mrs. Herbert F. Barton, Mrs. Fred Betts, Mrs. M. A. Bostwick, Mrs. J. B. Coleman, Mrs. C. C. Crippen, Mrs. G. L. Crenshaw, Mrs. Bret Hart Harris, Mrs. J. M. Harvey, Mrs. O. T. Johnson, Mrs. Fred Hooker Jones, Mrs. H. A. Koll, Mrs. A. C. Labrie, Mrs. W. E. McVay, Mrs. Robert M. Moore, Mrs. J. W. Musselman, Mrs. Seeley W. Mudd, Mrs. S. D. Mathews, Miss E. H. Parsons, Mrs. N. K. Potter, Mrs. J. D. Radford, Mrs. Stephen Rendall, Mrs. Nicholas Rice, Mrs. Andrew Riegel, Mrs. E. C. Robertson, Mrs. C. W. Rogers, Mrs. Dwight Satterlee, Mrs. John Balcom Shaw, Mrs. Reuben Shettler, Mrs. C. M. Staub, Mrs. Mary A. Stratton, Mrs. W. C. Vallikett, Miss Louise Wharton and Mrs. William Weller.

Those who will act as ushers are Miss M. Ryan, Miss Madalein Purdon, Miss Annette Stose, Miss Frances Whitesell, Miss Laura McVay, Miss Effie Tuttle, Miss Ruth Detweiler, Miss Marie Nichols, Miss Dora Rogers, Miss Viola Hamilton, Miss Flosie Rowan, Miss Geraldine Grady, Miss Franchon Luke, Miss Margery Luke, Miss Katherine Hardin and Miss Mildred Hardin.

Dinner Parties.

Many dinner parties will be given preceding the benefit ball at the Beverly Hills Hotel, Friday evening, and many guests are looking forward with pleasure to the delightful affairs.

Among those who will entertain at dinner are Mr. and Mrs. Benjamin Lombard Harding and the guests of honor will be Mr. and Mrs. Harry Dana Lombard, who recently returned from a two-year tour of the world.

The table is to be graced with dainty pink blossoms and those present will be Mr. and Mrs. A. C. Denman, Jr., Mr. and Mrs. C. H. Sharp, Mr. and Mrs. James E. Woolwine, Mr. and Mrs. Charles B. Hooper and Mr. and Mrs. S. Anderson.

Included in the dinner party of Mme. Gillette and Mr. and Mrs. George Gillette will be Mr. and Mrs. King C. Gillette, Mr. and Mrs. Frank Fahey of Boston, Mrs. T. C. St. John, Mrs. A. R. Plumb of Ohio, Miss Lina Gillette and George Marshall. Their table will be decorated with yellow and white flowers.

Mr. and Mrs. Walter Perry Story will entertain about fifteen guests at their New Hampshire-street home and after dinner with their guest of honor, Miss Conchita Sepulveda, will attend the ball.

Church Wedding.

The wedding of Mrs. Joy Nash, daughter of Dr. and Mrs. C. Elwood Nash, and George B. Ford was solemnized last evening at the First Universalist Church, the father of the bride officiating. Almost 350 guests were present at the ceremony, which was followed by a reception in the parlors of the church. Mr. and Mrs. Ford have left on an extended wedding trip.

Debutante Tea Dance.

Mrs. Louis C. Torrance gave a tea dance at the Ebell Clubhouse Tuesday afternoon to formally present her daughter, Miss Katherine Torrance. Three hundred guests attended the pleasant affair, among whom were several of the debutantes of this season. Mrs. Torrance was assisted in receiving by Mrs. Walter Lindley, Mrs. George A. Caswell, Mrs. Norman Bridges, Mrs. James Moore, Mrs. John Fredericks, Mrs. John R. Haynes, Mrs. F. H. Edwards, Mrs. J. W. Hendricks, Mrs. Theodore Welch, Mrs. J. H. Torrance, Mrs. Isabelle Henderson, Mrs. William Bauerhyte, Mrs. A. M. Davidson and Miss Grace Wilshire.

Wedding Day Chosen.

Miss Katherine Glasgow, daughter of Mrs. Alice Glasgow of the Rex Arms, has set December 9 as her marriage date to Philip S. Harrigan. The ceremony is to take place in St. John's Church and is to be followed by a wedding breakfast for the relatives and the bridal party, who include Mrs. John Donald Dawson, matron of honor; John Harrigan, best man; Alfred Craven Gregory of San Francisco, and Elwin B. Hall of Stanford, ushers.

Home Again.

Mr. and Mrs. Frank B. Long, who, with their daughter, Miss Jean Long, have just returned from Europe, will again take up their residence at the Hotel Darby.

Have Returned.

After an absence of eight months traveling abroad, and visiting in New York, Mr. and Mrs. Thomas P. Newton of West Adams street, have returned to Los Angeles.

Sorority Entertains.

On Tuesday evening the Alpha Sorority of Occidental College entertained the football team with a most elaborate dinner. The nature of the dinner was progressive and starting with the first course at the sorority house, the party progressed to the home of Mr. and Mrs. A. L. Spring on East Avenue 54, where the salad course was served from small tables. From there they motored to the beautiful home of Miss Ruby and Ruth Yoakum on East Avenue 59. A very realistic football field made the centerpiece of the table. The home of Miss Margaret Sharp on Sixteenth street, was next visited and dessert was served, followed by a delightful entertainment.

Theater Party.

Among the jolly parties seen at the Mason last week was the one including Dr. and Mrs. Dain L. Tasker, Mr. and Mrs. Carl Hamilton von Breton, Mrs. E. J. Stanton, Mr. and Mrs. William Harrison Kelso and Dr. and Mrs. George Whomes.

Merry Affair.

Max Hayward entertained informally recently at his home on Ash street in honor of his brother, Samuel Hayward, who is attending Stanford University. About thirty guests enjoyed the merry affair.

House Party.

Miss Charlotte Blow of Pasadena entertained with a delightful weekend house party at camp No. 4 in the Arroyo Seco. Her guests were Miss Gladys Knowlton, Miss Nellie Whitmer, Miss Susan Talmage, Max Hayward, John Creighton, Richard Blow, Tom Talmage and Mrs. Blow, who chaperoned the party.

[Photo by Matzene]

Miss Lucretia del Valle,

Who will contribute to the success of an entertainment and Christmas fair at St. Paul's Pro-Cathedral tomorrow evening.

ST. PAUL'S HOLIDAY FAIR.

Parish Guild of Pro-Cathedral Combining Literary and Musical Programme with Annual Sale.

The poem "Lazarus," written by the late Eliza A. Otis, will be given a dramatic rendition in the parish house of St. Paul's Pro-Cathedral tomorrow evening by Miss Lucretia del Valle, the leading woman of the Mission Play. In addition to the reading, songs will be given by Ernest Burley, a tenor who has been engaged for the next season of the Mission Play.

Admission to the evening's entertainment will be free. At the same time St. Paul's Parish Guild will hold its regular Christmas sale from 2 o'clock in the afternoon until 10 at night. In the evening, Judge Frank Finlayson acting as auctioneer, many useful, dainty and artistic articles will be disposed of.

Mrs. William MacCormack will act as chairman of the Reception Committee. The fancy-work table will be in charge of Mrs. Alice Calkins Snyder, assisted by Mmes. M. Ciascius, John Steven McGroarty, J. Knight, A. Daerling, J. A. de Nick and W. H. Berdan.

Apron table in charge of Mrs. G. M. Shelton, assisted by Mmes. L. B. Speice, E. Z. Burke and Cochrane.

Rug table in charge of Mrs. Ray Gregg, assisted by Mrs. D. C. Ross, Mrs. Fetterly and Mrs. Leonard.

Bag table in charge of Mrs. Hogg, assisted by Mrs. T. W. Barton, Miss A. M. Stanton and Mrs. W. H. Phelps.

Candy table in charge of Mrs. C. E. Pyle and Mrs. Terwilliger, assisted by the Misses Elinor MacCormack and Martha Ross.

Afternoon tea table in charge of Mrs. S. A. Roberts and Mrs. W. M. Richards, assisted by Mrs. Francis and Miss A. B. Chapelle.

Home-made-cake table in charge of Mrs. S. M. Hastings and Mrs. Martha Parry.

Punch table presided over by Mrs. L. B. Speice, assisted by Mrs. Judson Smith.

Afternoon and evening a palmist of renown will be present.

TREAT ANTICIPATED.

Brilliant Young Los Angeles Pianiste to Give Recital—Studied Under German Master.

Music lovers are anticipating a treat Friday night of this week in the recital to be given at the Ebell Clubhouse by May MacDonald-Hope, brilliant young Los Angeles pianiste and finished student of Carreno. Through a typographical error this concert was announced for last night and a number of persons went to the Ebell and were disappointed. The following programme will be given:

Sonata, Op. 57, "Appassionata" ..... Beethoven
Allegro assai
Andante con moto
Allegro ma non troppo

Prelude, Op. 28, F. Minor .....
Etudes Nos. 1, 2, 3, Op. 25 .....
"Berceuse" ..... Chopin
Impromptu, Op. 51 .....
Scherzo, Op. 20, C Sharp Minor .....
Impromptu, Op. 117 ..... Rubinstein
"Der Erl-Konig" ..... Schubert-Liszt

May MacDonald-Hope,

Who will give a piano recital Friday night at the Ebell Clubhouse.

EMPRESS BILL IS STRONG ON SONG.

BY GRACE KINGSLEY.

They grow a good show at the Empress this week, with music and dancing getting most of the noise.

Fred Gray and Nellie Graham inhabit the coveted "G" spot, in "The Musical Bellboy." Fred Gray starts out as a bellboy in green, doing a very funny comedy obligato with a stein of water to Miss Graham's saxophone music, after which he moves into a Scotch disguise, as does also the lady, when they play sliding trombones and things, and do it very well.

"School Days" closes the show, and it would be a better school if it confined itself to being merely a singing and dancing school. The singing and dancing of the nine boys and girls and teacher, who take part are very good. Teacher has a specially pleasing voice, and is exceedingly pretty. She's Dorothy Aubrey. I suppose Dolly Cliff is "Sassy Little," and she's a very cutie youngster, indeed.

Blanche Leslie is pleasing in songs and gowns.

Thomas Patricola and Ruby Myer dance and kid around, and Mr. Patricola especially gets in good with his clog dancing. Some of his jokes are good, too. "I'm on the water wagon," he says. "How do you feel?" she asks. "Oh, better off!"

Earl Wheeler, Vera Curtis and Freddie Steels should have a better sketch. All have good comedy gifts, and the boy has an especially sweet voice but a poor chance to show it.

The Polzin Brothers have an amusing comedy acrobatic act.

HELPING DESERTED WIVES.

They are to Get Homestead Claims when it is Shown Husbands Abandoned Them.

The Register and Receiver of the local Land Office have received copies of the law recently passed by Congress to protect wives whose husbands have made homestead entries. Under the old law when the husband abandoned his wife, the women lost the land.

Under the new law it is provided that where the wife of a homestead settler or entryman, while residing upon the homestead claim and prior to the submission of final proof, has been abandoned by her husband for more than a year, she may submit proof (by way of commutation or otherwise) on the entry and secure patent in her own name. She is allowed credit for all residence and cultivation had and improvements made, either by herself or her husband.

Good.

LIVELY DRAMA AT MAJESTIC.

'Light that Failed" Adjudged Worth While.

Stirring Story by Kipling Effectively Staged.

Forbes-Robertson Company at Their Best.

BY HENRY CHRISTEEN WARNACK

Now and then a play is big enough and so excellently presented as to make its production an event in a city's stage experience. A vacant seat for either Thursday or Saturday night's performance of "The Light that Failed," by Sir Johnston Forbes-Robertson and his company, would be a reproach to Los Angeles. A lovelier play or one more beautifully offered we have not had this season.

If Miss Cowie could see herself as Maisie she would never want to see herself as Ophelia. I can swear that these were the same people who tried to do "Hamlet," but surely not one of them acted like it. It seemed to me that they could hardly have been worse than in Hamlet and almost no one could be better than they in "The Light that Failed." It was a glorious performance, adequate in the last particular, with Forbes-Robertson as Kipling's masculine counterpart of the statue come to life, emphatic, articulate and beautiful.

The prologue was a shock of successful artistry, the first act a revelation of the feminine capacity of cast, the second act the pulse of dramatic energy and the third the rainbow of the heart born of smiles through tears.

It is seldom that a great soul ever comes back to its first dream through the glorification of a second ideal. Forbes-Robertson as a young man was a student of art under some of the wonderful masters of his age, one of his earliest inspirations having been the friendship and encouragement of Dante Gabrielle Rossetti. As Dick Heldar, war correspondent, magazine illustrator and painter, he is not playing a part but is living one. For him the studio is not study. It is his habitat, his natural atmosphere. His every line is read with the understanding born only of experience. The pathos of his blindness is staggering in its appeal. Its realism hurts like a blow from a hand we have loved.

Miss Cowie is a beautiful Maisie yet not more competent than Miss Mary Sumner as Bessie Broke. Indeed the entire company is perfectly at home in an English setting of the modern period. It was good to see them in this pleasant light.

Kipling has not treated his theme of the jealousy between a man and a woman artist so bitterly or directly as August Strindberg in his "Comrades," but he has woven about it a story of the heart and brain which is large in its appeal and faithful in its detail. Its dramatization is masterly and Forbes-Robertson offers it in an effective setting. The heart of the story is that only three events count with life. They are birth, death and love, and only love can make birth and death bearable.

Tonight we have the passing of the "Third Floor Back."

Music.

ARRIGO SERATO WINS APPLAUSE.

POWER AND CLARITY OF TONE MARK ITALIAN'S WORK.

Violinist Now on First Tour of this Country Clearly Demonstrates His Claim to Greatness—Deft Blend of Latin Fire and Teutonic Stamina in Interpretations.

In the grand democracy of music the limitations of creed and country are swept aside; one does reverence to Bach and Verdi alike, regardless of his flag; he who is not cosmopolitan is hopelessly shut without the gates.

Hence the countrymen of Arrigo Serato, the Italian violinist, who appeared here in recital for the first time last night at Trinity, surely will not take offense if one refers to him as a Teutonic Latin. For surely, if one's playing ever proved confessor of the true personality of a musician, Serato is such a one.

Shutting the eyes, it is easy, in fleeting moments to imagine that it is Kreisler, who is playing, but the impression is transitory, for dominating Serato's performance is a peculiar clarity and volume of tone, which are his alone; utterly unlike the work of any other artist.

It is a wonderful tone, clear and powerful, yet never harsh or rough in the strength of it, and it loses no jot of its qualities whether the theme be a majestic andante, a bewildering allegro or that bugaboo of all save a master—the fugue.

Indeed, Serato depended on Tartini's Fugue to show his wonderful skill. One expects some loss of tone perfection in these close harmony calisthenics, but in this respect Serato steps into the calcium and lays just claim to rank with the greatest of his contemporaries. For he demonstrates that he is a tone maker par excellence, no matter what the circumstances may be.

Serato is unassuming to a degree. He plays without flourish and without conscious effort, even in such exacting scores as Sarasate's "Zigeunerweisen" and the Wieniawski's Concerto, yet always with expression and understanding.

In two of his numbers, one of them Simonetti's "Madrigale," he uses a mute with telling effect. This, in fact, was one of the most popular numbers on last night's programme, though it is worthy of note that he was compelled to give encores after each scheduled selection. Noteworthy too, that he favored Bach in these extras.

Nor is it amiss to add, in passing, that Serato was blessed with that rara avis, a competent accompanist, in the person of Homer Samuels, who contributed in no small measure to the unquestionable success of Arrigo Serato's Los Angeles debut.

LAURA JEAN LIBBEY TALKS HEART TOPICS.

Accepting Clothes from a Beau.

"A gaudy dress and gentle air
May slightly touch the heart,
But it's innocence and modesty
That polishes the dart."

Of course, every young man takes pardonable pride in seeing the girl whom he takes about look just a trifle prettier and more stylish than other fellows' sweethearts. There are girls who have a knack of looking well in most anything. But when one is as poor as she is pretty and has a lover well worth the winning, clothes are a mighty important matter to her. She must either dress as well as other girls or stay away from gala gatherings to which he invites her.

It's all very well to hear in song and story about the white, simple frock in which a girl carried off the role of belle at the ball. But nowadays a girl so robed would look a frump when compared to the pretty young things floating about her in chiffon, satin, and spangled bodices. A young man of sense who puts on his thinking cap knows that a tidy little sum can be expended for these wisps of lace and tulle called dancing frocks. He also knows that she who must count her pennies cannot afford to indulge in them.

He thinks up a pretty scheme to help out. When he suggests their eating a philopena, he explains, that the almond shell, which contains two kernels instead of one, is the ideal offering for the purpose. He and his sweetheart each eat a kernel, making a wish the meanwhile. It's a game of give and take. After the eating, if the girl hands the young man a book and in a moment of forgetfulness he takes it from her hand, all she has to do is to exclaim, "Philopena," and he must pay the forfeit by presenting her with a gift. It usually consists of a box of bon bons, music or flowers. But there are wily sweethearts who seize upon the occasion to present a gift they would hardly dare offer otherwise—a stylish evening wrap, a hat, or a set of furs.

It places the young woman to whom it is presented in a most embarrassing position. She is usually between two minds—as to whether she will refuse it on the ground that it is hardly proper to accept wearing apparel from any one outside of her own family, or take it lest he should be offended. She realizes that he means well, but what if they should ever have a falling out and part? She could not bring herself to appear in it after that.

The safest and best way is for a girl to state frankly that she will not accept a gift of any value, simply a little token—fruit, flowers, or a magazine. It is not wise or best for a girl to be under obligation to her beau for even a pair of gloves or any article of adornment. If she cannot purchase it herself, she should bravely go without it. A man will respect her all the more and think twice as much of her for taking this stand. Even her wedding clothes she should purchase. When he marries her it is time enough for him to assume her bills. There are men who are inconsiderate enough to cast in a woman's face all he did for her before marriage. Such stake in ship is not the

Miss Libbey's r... Correct name and ... given to insure ... Use ink. Write on ... only. Address ... President street, ...

Don't Look ...

Dear Miss Libbey, ... girl and have been ... man six years my ... year, and we have ... five months and ... or had any falling ... smoothly. There ... "True love never ... you think it is true? ... ly, and he says that ... for another girl so he ... advise me.

There is nothing to ... unless it might be ... cares that no angry ... pass between you. ... both very happy and ...

A Sensible ...

Dear Miss Libbey, ... your fiance cannot ... a diamond engagement ... the next most appropriate ... for if you are given ... choosing? Can you ... against buying a ... been plighted and you ... a diamond is his ... he has not said anything ... ring? Do good pearls ... change color when ... kitchen?

I admire your ... suiting your desires ... pocketbook. Pearls ... choice. Why not ... stone stands for ... should it fall on the ... choose something ... jeweler will recommend.

A Broken ...

Dear Miss Libbey, ... 19 and am considered ... ing; have dark eyes ... deeply in love with ... 21. He has always ... cared a great deal for ... told me he loved me ... corresponding until ... writing all of a sudden ... me the reason for ... ago we were out ... and he asked me to ... accepted him. He ... more about it. I ... I mention it to him ... give me your advice ... hearted.

As matters ... far, you may as well ... tions in regard to ... are men who do not ... prise too easily ... to his disinclination ... treat that matter ... a father, brother, or ... delegate to him the ... heart-to-heart talk ... ing you and your ...

SEAL FARM ...

The Pacific ... pany has applied to ... Engineer Office for ... struct and maintain ... entrance to Alamitos ... in Orange county. ... the exact location of ... pen will be on ... eral office, 733 ... til 11 o'clock ...

Theatres—Amusements—Entertainments

MOROSCO THEATER— BROADWAY, NEAR EIGHTH STREET. Mats. Tomorrow, Saturday and Tuesday.
SECOND AND LAST WEEK—BENEFIT FOR THE CHILDREN'S HOSPITAL FUND.
The Gaiety Theater Company Presents for Return Engagement of One Week Only
A Stubborn Cinderella
With the All-Star Gaiety Company and the Famous Broadway Beauty Chorus.
SPECIAL FEATURES FOR TONIGHT ONLY.
EDWARD ABELES, Former Star of "Brewster's Millions" | RUTH ROLAND, HARRY McCOY, JANE URBAN
Special New Features at Every Performance. Change of Bill Daily. No Advance in Prices: Nights 25c, 50c, 75c and $1. Matinees 25c, 35c and 50c.
BEGINNING SUNDAY NIGHT, DEC. 13TH, FOR ONE WEEK ONLY
Kolb & Dill, The Famous Comedians in Their Greatest Success, "THE GIRL IN THE TRAIN"
REGULAR MOROSCO PRICES. SEATS ON SALE TOMORROW.

HAMBURGER'S MAJESTIC THEATER— BROADWAY NEAR 9TH ST., LOS ANGELES' LEADING PLAY HOUSE.
Mat. Today, "Hamlet." Tonight, "Passing of the Third Floor Back."
FAREWELL OF FORBES-ROBERTSON
(Positively His Last Appearance in Los Angeles) AND LONDON COMPANY.
Friday and Today's Mat.—"HAMLET." Tonight and Saturday Mat., "Passing of the Third Floor Back."
Tomorrow and Saturday Evenings, "LIGHT THAT FAILED." Prices: $2.00 to 50c.

MOROSCO'S BURBANK THEATER— MAIN ST. NEAR 9TH ST.
MATINEES TOMORROW, SATURDAY AND SUNDAY
THIS WEEK—A ROMANTIC PLAY OF THE UNDERWORLD.
The Burbank Company Presents the Famous "Crook" Drama
"THE DEEP PURPLE"
By Paul Armstrong and Wilson Mizner.
Regular Burbank Prices: Nights 25c, 50c and 75c. Matinees 25c and 50c.
TO FOLLOW—"THE MAN FROM HOME."

PANTAGES VAUDEVILLE— SHOWS at 2:30, 7:10, 9:00. 10c—20c—30c
Two Great Comedies
"Mum's the Word"
"Moving Day"
BRUCE RICHARDSON & CO., "Moving Day."
HARRY B. CLEVELAND & CO., "Mum's the Word."
THREE DUNCAN SISTERS, Belles of Avenue 44.
TOGAN AND GENEVA, Wire Dancers.
AL PRINCE & HELEN DEERIE, In Song and Dance.
NEW YORK TRIO, Blue Ribbon Winners.
KEYSTONE COMEDY

QUINN'S SUPERBA— Broadway Near 5th.
Home of Paramount Pictures with World Famous Players.
Wm. S. Hart in "The Bargain" Greatest Picture of Its Kind Ever Taken.
Matinee 10-20c. Night 10-30-50c. Next Week—John Emerson in "The Conspiracy."
QUINN'S GARRICK— Broadway at Eighth
James K. Hackett in "The Prisoner of Zenda"
NEXT WEEK The Union Eternal MOST BEAUTIFUL PICTURE EVER FILMED.

TALLY'S BROADWAY THEATER—833 S. Bdwy.
This Week Only Adele Farrington in "The Country Mouse"

WOODLEY— Theater, Bdwy. near 9th. Prices 10c and 15c. Loges 25c
"NORTHERN LIGHTS," A PHOTOPLAY SIMILAR TO
"The Shepherd of the Hills"
HAROLD BELL WRIGHT'S Famous Novel. Shows Start at 11:30, 1, 2:30, 4, 6:30, 7:00, 8:30, 10:00.

REPUBLIC Theater— BERT LEVEY'S Mats. Between Third and Fourth. 10c 11 a. m. to 11 p. m. 15c
FLORENCE ROBERTS IN THE DARING DRAMA OF A WOMAN'S PASSION SAPHO
Together With Six Big Vaudeville Acts.

Theatres—Amusements—Entertainments

THE ORPHEUM— The Standard of
Every Night at 8. 10c-25c-50c-75c. Boxes, $1. Matinees Boxes, 75c. Saturday and Holiday Matinees,
Last Week Gertrude Hoffman OF 50 IN REVUE
MATINEE DAILY
50c-Best Seats-$1
FAMILY CIRCLE 10c
Every Night 10-25-50
ANN TASKER & CO., "Taming a Tartar;" HUNTING & ... Lozenger;" BURNHAM & IRWIN, Song Story at Piano; ... Frenchmen; SWOR & MACK, Southern Negroes; Orpheum ... Pathe Semi-Weekly News Views.

MASON Opera House— Tonight—Popular ... Today and Tomorrow
AMERICA'S PREMIERE COMEDIENNE MAY ROBSON
IN JULIE M. LIPPMANN'S COMEDY OF ...
"Martha-By-the-Day" Adapted from the "Martha" Book
Night Prices—50c to $1.50—Seats Selling
Beginning Next Monday Mats. Wednesday and ... Oakley & McVitty present Harold Bell Wright's ...
THE Shepherd of the H...
The Most Popular American Book Made Into a Play
Matinees 25c, 50c; Nights, 25c to $1. Seat Sale Thursday

TRINITY AUDITORIUM— TODAY, TONIGHT—ALL WEEK.
4 TIMES DAILY—11:30, 2:00, 7:30, 9:00 p. m.
MOTION PICTURES OF THE "ON BELGIAN BATTLEFIELDS"
IN THE GREAT EUROPEAN WAR
Showing in All Their Tragic Vividness
THE DESTRUCTION OF TERMONDE
THE BATTLE OF ARSCHOT
THE BURNING OF ANTWERP
THE FLOODING OF LIERRE
THE BATTLE OF MALINES
THE BATTLE OF ALOST
The Municipal Charities Commission figure 17 per cent will accrue to the Belgian Red Cross.
PRICE POPULAR—ONLY 25 CENTS.

AUDITORIUM Double Features "MORE THAN ..."
CLUNE'S— "THE TA...
TIME: 12:15, 2:30, 4:45, ...

CLUNE'S BROADWAY— 528 South ...
BUNNY'S LITTLE BROTHER
LIKE A MIX-UP OF TWINS

MARCUS LOEW'S EMPRESS— Quality ...
Mat. Daily 2:30, ... Afternoons 25c, ...

HAVE YOU Ever Visited the ... (Swastika ...
South Pasadena. See the giant ostriches carry ... these beautiful birds eat whole oranges. Great ... in a beautiful California garden. ROUND TRIP ... South Pasadena cars at P. E. Station. ADMISSION ...

HIPPODROME— Main bet. 3rd and 4th. Mat. Daily, 2:30; Nights, 6:45-9. "WISE OLD HANK," THE TIK-TOK MULE

MILLER'S THEATER— THIS WEEK MME. BERTHA KALICH
IN "MARTA-OF-THE-LOWLANDS"

MOZART THEATER— Grand Ave. Near 7th. ALL THIS WEEK DUSTIN FARNUM In "VIRGINIAN" the

IN THE FIELD OF SPORTS

The Los Angeles Times

XXXIIND YEAR. WEDNESDAY MORNING, DECEMBER 9, 1914.—4 PAGES. PART III.

---Her Gift

—A woman is peculiar about Christmas—she is strong for practical—efficiency—for value and service. But "something out of the ordinary." A gift from our game department will please her and be the more welcome because it comes from you. —chess—bridge—dominoes — checkers — counters—card tables—score pads—chessmen—and many other card games. "THE GIFT JUNGLE"

B. H. Dyas Co.

7th St. Nr. Bdy.

MOTOR CAR DEALERS ASSOCIATION DIRECTORY

BEARDSLEY ELECTRIC — Beardsley Electric Co., 1250-1260 W. 7th. Home phone 53018; Pac. Wil. 788.

BUICK — HOWARD AUTO CO. 1323 S. Flower St. Home 60009; Main 9040.

CHANDLER—Chandler Motor Car Co. of Cal. 1144 So. Hope St. Main 3459, F5047.

FRANKLIN AND R. & L. ELECTRICS—R. C. Hamlin, 1040-1044 S. Flower. M. 7877. Home 60249.

HAYNES, KRIT AND LOZIER. Bekins-Speers Motor Co., Pico at Figueroa St. 60634; Bdwy. 90.

HUDSON — Harold L. Arnold, 1118 to 1128 S. Olive St. Sunset Bdwy. 678; Home A4734.

HUPMOBILE — Greer-Robbins Co., Twelfth and Flower Sts. Bdwy. 5410; A1187.

MAXWELL Automobiles—Lord Motor Car Co., 11th and Hope Sts. Parts and Service for Stoddard-Dayton, Columbia and Maxwell cars.

OVERLAND CAR—WILLYS UTILITY TRUCK—J. W. Leavitt & Co., 1235 So. Olive. Home 60537; Main 4831.

Ford

Sold on Time Payments

Touring Car $490. Runabout $440

F. O. B. Detroit.

Phone 10457 or Broadway 2963 for Particulars.

The Pacific KisselKar Branch

LIMITED AGENT FOR LOS ANGELES.

1001-1009 South Olive Street

STAKE a dime on the Camel Cigarettes, but don't look for premiums or coupons, as the cost of the tobaccos in them prohibits their use.

Camel Cigarettes—20 for 10c—are a blend of choice quality Turkish and domestic tobaccos. They do not leave that *cigaretty* taste and cannot bite your tongue or parch your throat.

You haven't money enough to buy a more delightful cigarette.

If your dealer won't supply you, send 10c for one package or $1.00 for a carton of ten packages (postage prepaid). After smoking one package, if you don't find CAMELS as represented, return the other nine packages and we will refund your money.

R. J. REYNOLDS TOBACCO CO. Winston-Salem, N. C.

HISTORY COUPON

COUPON

De Luxe Style of Binding

$1.98 Secure the five Volumes of this great $12.00 SET

BY PARCEL POST

Add for Postage.

Local 10c. 1st and 2nd Zones, 15c; 3rd Zone, 25c; 4th Zone, 35c.

HOW TO GET THEM ALMOST FREE

Clip One Coupon like this one and present together with one special price of $1.98 at the office of the

LOS ANGELES TIMES

Volumes on display at the Main and Branch Offices 1st and Broadway and 619 South Spring Street

Surprise.

COLLINS SOLD BY ATHLETICS.

King of Infielders Goes to the Chicago Club.

Mack Breaking up His Great Machine Trio.

Ruppert Buying New York Americans.

[BY A. P. NIGHT WIRE.]

NEW YORK, Dec. 8.—Although the National and International Leagues adopted several important resolutions at their annual meetings today, the American League, represented informally in this city by President Ban Johnson and several of the club magnates, furnished the baseball sensations of the day.

It was the junior league executive who formally confirmed the deal which transferred Eddie Collins, the Philadelphia Athletics' star second baseman, from Philadelphia to the Chicago club, and who stated that the American League was negotiating for the purchase of the New York club by Col. Jacob Ruppert, a prominent brewer of this city.

Col. Ruppert is at French Lick Springs, Ind., and his position in the deal could not be ascertained. It is understood that he had offered $400,000 for the club and agreed to erect a new stadium for the Yankees if he gets the franchise.

The deal whereby the White Sox obtained the services of Collins created a commotion among the magnates and managers of the various major and minor leagues. Following closely upon the request for waivers on Pitchers Bender, Plank and Coombs, and the jump of the first two pitchers to the Federal League, the rapid disintegration of the famous Mack machine stunned even those closely allied with the business end of the game.

President Charles A. Comiskey of the Chicago club, who closed the deal with Collins during the forenoon, refused to state the exact terms of the transaction. He said that he had signed Collins to a five-year contract after agreeing to pay the Philadelphia club a cash sum, and giving Connie Mack the right to select one or two players from the White Sox roster. From another source it was reported that Comiskey gave the Philadelphia club $50,000 for Collins's release, and agreed to pay the same sum to the second baseman during the next five years.

The deal was considered an excellent one from an American League standpoint, since it gives the Chicago club one of the stars of the game to fill a weak spot in the White Sox lineup at a time when the Federal League club is preparing to wage a bitter contest for Chicago patronage during the season of 1915. Close followers of baseball in Philadelphia gave it as their opinion that the release of Collins by Connie Mack was in line with the reported policy of the Philadelphia club to reduce expenses to a point in line with the gate receipts, and the general American League plan to readjust the strength of various clubs in the junior organization.

Collins's sale to the Chicago club is the first break in Mack's great infield, which has won pennants and world's championships.

Rumor has it that Baker will be next to go, a report from the West several days ago stating that the famous home-run hitter was about to jump to the Federals. Baker has not denied the report.

YANKEE DEAL ON.

President Johnson, while he did not deny that the American League was negotiating with Col. Ruppert, stated that the deal had not been consummated and might yet fall through. The name of T. L. Huston, a former United States army engineer, who made a fortune in Havana harbor work, was linked with that of Col. Ruppert in the purchase of the Yankees. Huston said that he was not financially interested in the deal, but had been consulted by Col. Ruppert as to the advisability of purchasing the club.

It was reported that there would be a meeting of the American League in this city on Friday, at which time transfer of the Yankees would be considered from all angles, and the deal possibly completed if suitable terms could be agreed upon.

PLAYERS LIMITED.

The National League magnates failed to disclose any similar sensations, but a number of interesting resolutions were adopted at the first meeting of the senior organization magnates, in which a policy of financial retrenchment was clearly discernible.

An amendment to the constitution was adopted limiting the number of players to be carried by any club between the period from May 1 to September 1, to twenty-one. At other times the maximum limit was fixed at thirty-five. During the season of 1913, the limit was placed at twenty-five and thirty-five, but last season this rule was suspended in order to prevent the Federal League from obtaining promising players.

A resolution also was adopted which fixed March 1 as the earliest date upon which a club could report for spring training, but this is understood to cover the individual spring training of veteran pitchers who may desire to work a week or two ahead of the club squad. The league went on record as opposed to barn-storming trips after the close of the season, and a committee was appointed to draw up a clause covering this abuse as an amendment to the constitution at the next annual meeting. The league adopted a resolution granting the National Association a member on the Joint playing Committee, this increasing the membership to seven, for each major league is represented by three members. A new board of directors also was elected in the persons of Barney Dreyfuss, C. H. Ebbets, Garry Herrmann, J. F. Gaffney and H. N. Hempstead.

Daring Mountain Run by Carlson in Maxwell "25".

Mt. Wilson record shattered.

Local boy adds another star to speed crown by clipping time over snowy mountain trail. Above, car and driver in snow on mountain top. Below, photograph of Billy Carlson at finish, seated in the record-breaking Maxwell "25," which he also piloted in the recent Los Angeles-to-Phoenix road race.

The Danger Trail.

NERVY DRIVER SMASHES MOUNTAIN MOTOR RECORD

Los Angeles Racing Driver Pilots Veteran Car of the Cactus Derby Through Mud and Snow to Summit of Death-defying Course and Adds Star to the Crown of Fame.

BY AL G. WADDELL.

A LITTLE stripped Maxwell "25" was piloted up the Mt. Wilson motor trail in twenty-nine minutes and one second yesterday morning. Billy Carlson was the driver. His time for the hazardous mountain climb clipped just thirteen minutes and fifty-nine seconds off the former record of forty-three minutes flat, made by a Stutz roadster.

Carlson is a local boy who has mounted to fame in the motor racing game within the past season as a member of the Maxwell racing team, and his performance on the Mt. Wil-

(Continued on Fourth Page.)

Triple Tie.

MORLEY HAS SMALL CHANCE FOR SAN DIEGO FRANCHISE.

[BY DIRECT WIRE—EXCLUSIVE DISPATCH.]

SAN FRANCISCO, Dec. 8.—Jim Morley, self-announced seeker after a San Diego baseball franchise in the Pacific Coast League, has so far failed to get in touch with President Baum.

Morley reached San Francisco Sunday and gave out an interview to the effect that in the event of Sacramento being declared out of the running he wanted to submit a proposition on behalf of San Diego. However, Jim has not submitted anything in the nature of figures or otherwise to league officials, and the suspicion is accumulating that Morley was gathering for himself just a little publicity.

From President Baum comes the rather startling announcement that if Morley does present his plea to the Coasters it will make the third separate proposition from San Diego. In other words, not including Morley, there are two different sets of men working along the lines of bringing San Diego into class AA baseball.

To be frank, there is little chance of the Southern California city being given the team. Henry Berry is opposed to the plan, as he does not feel San Diego could support continuous baseball at Coast League salary limits. He is far more inclined to look with favor upon Salt Lake, and, before he took his departure, said frankly that he was impressed with the showing, and if Salt Lake felt like making good on a guarantee there was a chance for that city.

The Last Fight.

DUNDEE SLAMS MILLION JABS IN RIVERS'S FACE.

Most Remarkable and Vivid Fight Ever Seen at Vernon Arena—Johnny Dundee Sets Too Hot a Pace—Mexican Piles up Early Lead—Italian has Rivers Reeling in the Nineteenth.

BY HARRY CARR.

THE last fight in the old Vernon Arena was the best fight. The old arena" died in a blaze of glory.

Little Joe Rivers, whose fortunes have risen and fallen in the ringed platform of the old barn, saw the end rather balefully, out of one eye that was banged shut, and out of another that looked over the vista of a blooded and swollen nose.

TOO FAST FOR JOE.

The pace was too fast for the Mexican. For fourteen rounds he held his own and even outboxed Dundee. But after that the little Italian boy's wonderful vitality turned the tide. From the fifteenth round on to the end Dundee kept his left on the Mexican's nose and right eye most of the time.

OUT ON FEET.

Joe was so tired that he couldn't get out of the way of Dundee's lightning jabs and Dundee slammed about a million left jabs into his face. In the nineteenth the Italian flung a hard right hook to the Mexican's jaw and followed it with another right to the jaw, and Rivers was practically out on his feet, standing in the middle of the ring swaying like a dying bull. He managed to stick out the next few seconds and the bell saved him.

Dundee's clean-cut victory was the more remarkable in that he had a badly injured left hand that hurt him like the cut of a knife every time he hit Rivers with it.

VIVID FIGHT.

It was in every way one of the most remarkable and vivid fights ever seen at Vernon, which has been the scene of some of the greatest ring battles in the world.

Although it was a cold, unpleasant night, a big crowd turned out to see the funeral of the old game. There were four red-hot preliminaries and some miscellaneous oratory from a bull-necked announcer who barked like a sea lion and attempted to pronounce the funeral oration, but who was howled down by the crowd.

FIGHTERS ENTER.

Some time during the noise, a little Italian boy crept in through the ropes, muffled in a bath robe and a sweater. That was Dundee. His clean, white skin looked like satin and his eyes were full of impatience for the battle. Rivers soon followed him into the ring. He, too, was wrapped up like an Esquimo.

When the orator of the evening had finally ceased his raucous howls, the boys stood up in the ring and their clothes were peeled off. Rivers was in good condition, but he did not seem so heavily muscled as the Joe of his earlier days. He looked confident and sure of himself and glanced rather scornfully into the little Italian's corner as he crawled past him through the ropes.

RIVERS SAVAGE.

Rivers weighed about 136 and Dundee 133 when they came to the center of the ring and touched gloves.

The first few rounds were just alike. Rivers crept in toward Dundee like a mountain cat. Then a sudden leap and a vicious swing. I never saw Rivers fight with such savagery or viciousness before. During these early rounds he forced Dundee all over the ring. But every time he landed, the little Italian came rushing back at him exactly as I have seen bull dogs when rolled over in a fight.

RIVERS ROLLS UP LEAD.

Rivers's wonderful speed in countering gave him round after round in the early part of the fight. Dundee would leap out into the air, leading with his left, and Rivers would counter and catch him in mid-air with a vicious hook.

The first was about an even round. But Rivers clearly won the second. The third was about even.

DUNDEE DUCKS.

In the fourth round, Rivers went after the Italian like a tiger cat. A very peculiar little incident happened in one of these rounds. Rivers forced Dundee into a bad corner and the Italian ducked his head and ran out of the corner, with his head down and his arms out, exactly like a chicken. And without stopping, and with his wings still out, he made a complete circle and tore back into Rivers fairly sputtering blows.

The fifth was about even. Dundee got a slight lead in the sixth, his left beginning to pepper into Rivers's eyes and nose. Often, Rivers would meet these blows with a frightful swing that missed as often as it connected. And it was soon apparent that these misses—these wild swings through the air were tiring him. Several times he landed hard on Dundee's stomach—hard enough, it seemed, to have knocked out an ordinary man; but Scotty Monteith, in Dundee's corner, never turned a hair nor changed his attitude. He was leaning over into the ring with his elbows on a folded up rug like a man leaning over the rail of the gallery.

PACE GETS FURIOUS.

The seventh and eighth were about even rounds, with Rivers fighting like a fury and Dundee tearing in and out. Jabs and swings flew around at such a rate an electrical timing machine couldn't have kept track of them. This was, without doubt, the fastest fighting ever seen at Vernon. No one who saw it will ever forget.

In the ninth round, one could see that Rivers was beginning to fade. His lids were beginning to sag open. His eyes began to look hollow and distressed. Every few seconds he would fall back a little and take in his breath with a great sigh. The pace was beginning to tell. Dundee, on the other hand, with his wonderful heart and lungs, was going faster and faster. Rivers had begun to shuffle heavy-footed along the floor, but Dundee was leaping up and down as though he was made of rubber. Dundee's lightning left which he delivers while in mid-air was beginning to find Rivers's nose and eye.

JOE WEAKENS IN TENTH.

Rivers made a desperate effort to rally his strength. He was fighting in furious gusts now. Several times he carefully measured the distance, holding his left out almost against Dundee's face in the hope of swinging out one of his murderous right hooks and stopping the torture of weariness with a knockout. But Dundee nearly always cracked him with a right hook for his pains. Dundee was ducking nearly all of Rivers's fearful swings. Rivers landed many straight blows but missed so many of these swings that his strength ebbed fast.

TWELFTH ALL DUNDEE.

After the twelfth round, Rivers never had a chance. Dundee's left was pecking into Rivers's face every few seconds. Once Rivers made a furious rush and forced Dundee clean across the ring and into the ropes; then fell back from sheer weariness and stood panting. Dundee bounced against the ropes and came running back to the

(Continued on Second Page.)

Hen Hero.

ANGEL DEAL CLOSED; CAP. DILLON'S JOB UNSETTLED.

HEN BERRY will sign away all his interest in the Angels to Tom Darmody and Tom Stephens today. Berry, the proud owner of the Seals, arrived in Los Angeles yesterday. Tom Stephens gets in today.

The closing of the deal will only take a few minutes, as nothing but the affixing of the "John Henrys" is needed.

Berry refuses to discuss "Cap" Dillon. If Dillon is to manage the Seals, Berry is keeping it a dark secret.

"Dillon is still the property of the Angels," he said. "Tom Darmody and I have not talked managers. I don't think anything will be done until the first of the year. I'm going to forget baseball until then."

Hen Berry says that the baseball outlook in San Francisco is bright. The fans are enthusiastic. The moving of the Seals back to Recreation Park tickles them especially. They are tired of freezing in bleak Ewing Park.

L.A. High Tennis.

DORN AND BRENT WIN HARD-PLAYED MATCHES.

PAUL DORN'S defeat of Morris Ankrum and Brent's victory over Cooper were the feature matches in the first day's play in the Los Angeles High School tennis tournament. Both the winners are first-team men. They were forced to play extra games in every set.

Ankrum, playing at half of fifteen handicap, gave Dorn a scare. The score was 5-7, 8-7, 9-11. Ankrum was aggressive and went after everything. It looked for a time as if Dorn was to drop the last match. But Ankrum weakened after forcing it to nine all.

Brent had an easier time with Cooper. But the latter's playing was a surprise.

The finals in the men's singles tournament will be played Thursday. Manager Noyes has arranged to have the women's singles to begin the same day. The doubles and mixed doubles will be the tournaments of next week.

The large number of entries may force the tennis tournament over into next year. Noyes fears now that he will not be able to get all the matches played off before the Christmas vacation.

BIG LEAGUE MEN FAIL AT BRAWLEY.

PLAYERS FROM NATIONAL CLUBS NOT STRONG ENOUGH FOR VALLEY FANS.

[SPECIAL CORRESPONDENCE.]

BRAWLEY, Dec. 8.—Brawley has some fastidious fans. The Imperial Valley town, whose population at the hour of going to press numbered 2698, has a ball team which sports exotic class in four members of the Brooklyn Nationals. One is "Big Jeff" Pfeffer, who twirled twenty-three victories out of thirty-four games last season.

But is the imported quartette good enough for all the Brawley fans? Nix and nein! "Thew them out—bats, balls and baggage," is the pith of a petition some of the disgruntled fans are circulating.

Brawley copped the Valley League pennant last year. This season the fans got behind the team in enthusiastic fashion. An association was incorporated and some of the most substantial men of the town elected as officers.

W. T. Dunn, president of the First National Bank, is president; Harry Baum, one of the big merchants, is vice-president; "Doc" H. L. Fulton, another merchant, is treasurer; Lem Dever, a newspaperman, is secretary, and J. A. Sheffield, another merchant, is managing director.

The best ball park in the valley was built, and Mickey La Longe, catcher for the Buffalo Internationals, installed as manager. He brought together a team that looked like a winner, on paper at least. Besides several players in his own league he secured Beal Becker of the Philadelphia Nationals, and Bert Daniels of Cincinnati for the gardens. From the Brooklyn Nationals he imported a block of four—Pfeffer, George Cutshaw, second base; Gus Getz, third base, and Catcher McCarthy.

With the fans' expectation aviating high in the blue empyrean, things did not "break" well for the Brawley bunch, and the team, after losing seven out of nine games, finds itself in the cellar.

So now a few of the disappointed ones are looking for a goat, and the Brooklyn quartette is it. They want better players, or at least players who will play better. They want "bushers." "Bushers" will exert themselves anyway, they say, which is more than the easterners are doing.

However, the petition is not finding favor with the real fans, and still lacks many signatures to make it effective. In the meantime La Longe has his players out practicing daily and promises the other teams a run yet, and that is what most of the fans expect.

PRINCIPLS VOTE ON RUGBY TODAY.

SOME MAY PLAY AMERICAN AND OTHERS RUGBY; OPINIONS RESERVED UNTIL VOTE.

The principals of the city high schools will decide whether Rugby or the American game is to be played by their students or not today. The meeting will be at the Olive-street school again.

"It may be that some of the schools will play the American and some Rugby," said Vice-Principal Oliver of Los Angeles High School, last night. "But we may all have to play the same game. A great deal depends on the vote. Personally I'm sorry that the University of California students did not take their vote on the games. It might have had some influence here."

The principals are refraining from expressing their opinions until the meeting.

BALL PLAYERS HUNTING DUCKS.

[SPECIAL CORRESPONDENCE.]

IMPERIAL, Dec. 8.—Ball players in the Valley League have gone in for duck shooting so strongly that the Brawley club has posted a rule that no member of the team shall go hunting the night before a game. Of the local team, Teddy Kaylor, an Oakland Coaster, is the star nimrod. Hardly a morning passes but that he walks six miles out along the New River.

The other morning Fanning, Middleton, Hetling and Corhan arranged for an autoist to take them out in a machine. For over an hour they waited at Bill Donovan's place for the tardy conveyance when Kaylor, returning, hove in sight. He was on the hoof and had a fair bag. That was too much. The day's sports were called off.

It is reported from Calexico that Phyle, who, with Phinney, is umpiring the valley games, will give up his berth and return to the coast.

MEDALS FOR TENNIS.

National lawn tennis champions are to be presented with gold medals. The details of the plan and the selection of the design will be made at the meeting of the Executive Committee of the United States Lawn Tennis Association to be held in New York Friday, December 18.

INDIAN PITCHER ON WAR PATH.

[BY A. P. NIGHT WIRE.]

SIOUX CITY (Iowa) Dec. 8.—"Chief" Johnson, the Federal League's star Indian pitcher, went on the war path today at Winnebago, his home town.

Justice of the Peace Colligan decided that Johnson was intoxicated and tried to arrest him. The latter refused to be taken. A firearm was brought into play and it crashed down on Johnson's head. He fell and in some manner the gun was discharged.

The bullet hit Herman Biover, a spectator, in the groin. This created a diversion, and while the wounded man was being cared for, Johnson made his escape. Biover's wound is not considered serious.

MOTOR BOAT CLUB HOLDS MEETING.

Members of the Los Angeles Motorboat Club held their annual meeting last evening, elected officers and discussed plans for the ensuing year. Reports of retiring officials showed most favorable conditions for the coming season, with a $5000 clubhouse nearing completion and much interest in boats built and planned, as well as racing measures.

The new officers are: Commodore, George F. Barber; vice-commodore, H. G. Voorhauer; rear-commodore, J. C. Wright; directors, E. R. Abbott, R. J. Cope, A. J. Hodge and O. D. Stone.

William Ruess was appointed port captain, with jurisdiction over the fleet anchorage, where the fifty fleet craft now in commission are to ride in waters specially granted by the city.

All visiting yachtsmen are to be considered guests of the club during exposition year.

NUMBER PLAYERS.

The New York State Basketball League has adopted the plan of numbering the players, so that patrons who do not know the players personally can tell who they are by looking at their programmes. President Stack has allotted numbers 1 to 10 to the Troy team, 11 to 20 to Utica, 21 to 30 to Gloversville; 31 to 40 to Cohoes; 41 to 50 to Kingston, and 51 to 60 to Paterson.

PIONEER CROSSES OVER.

Former "Potato King of Ventura County" Dies While Sleeping in His Home at Oxnard.

[LOCAL CORRESPONDENCE.]

OXNARD, Dec. 8.—Stephan Charles Volkert, resident of this county since 1876, and during his ranching days widely known as the "Potato King of Ventura County," died while asleep in his bed in his residence here today. He had been slightly indisposed for several weeks.

Mr. Volkert was a native of Bavaria, 75 years old. He retired from active ranching a few years ago. While farming he devoted a small acreage to the growing of potatoes each year and was wonderfully successful in producing fine tubers. Potatoes grown by him took gold medals at the St. Louis Exposition and at the Portland fair, and were eagerly sought for seed by growers all over the country.

Besides his widow, he leaves three daughters, Mrs. Fred Otts of Oceanview, Mrs. Bert Luther of Santa Ana and Mrs. Ira B. Gottfriedson of Los Angeles.

NEW SERVICE ON COAST.

Blue Funnel Line Steamers Will Connect England and California via Suez Canal and Orient.

[BY A. P. NIGHT WIRE.]

SAN FRANCISCO, Dec. 8.—San Francisco agents for the Blue Funnel line of steamers operating between England and the Pacific Coast of the United States, announced today that direct service to San Francisco has been installed and that the first of the big freighters will reach here January 7.

Hitherto the Blue Funnel liners have had their American terminus in Seattle, Wash., the journey from England having been made via the Suez Canal and the Orient.

"New Big Man."

A.A.U. GIVES IN TO WEST.

Home Rule to be Policy of the Union.

Seward A. Simons Head of Rules Committee.

Panama Zone Part of Local Branch.

BY HOWARD W. ANGUS.

The A.A.U. has accepted the Southern California way of looking at amateur athletics. Seward A. Simons, president of the local branch, gained every point for which he fought. He came near being the dominating figure at the National A.A.U. meeting. He read his report to the Southern Pacific Association last night.

HOME RULE.

The one man, czar rule is at an end. The associations will be allowed to settle their own affairs and answer their own questions without running to the secretary and treasurer with their fights. While there was nothing but praise for the work of James E. Sullivan, the national delegates expressed themselves in strong terms as opposed to his Bismarck policy.

Now the man in trouble will telephone Simons instead of telegraphing the national head, as he once sent wires to Sullivan.

REVISION.

The rules will be revised. Seward A. Simons is the chairman of the Rules Committee. The rules will be brought up to date, clarified and interpreted by common sense.

The Panama Canal Zone has been placed under the jurisdiction of the local association. The Southern Pacific Association is now as large in jurisdiction as any in America. It has gained its fitting recognition.

Women will be allowed to enter the A.A.U. swimming meets. They will have to register like any other athlete. Seward A. Simons and McCabe of Boston fought this through successfully.

WESTERN VIEWPOINT.

In other words, the East listened to Seward A. Simons, caught the western viewpoint and decided his way. Southern California has no more bones to pick. The L.A.A.C. can stay within the A.A.U. with honor. All talk of a western outlaw league is ended.

F. W. RUBIEN.

President Simons spoke highly of F. W. Rubien, Sullivan's successor. Rubien is one of New York's chief engineers. He is a master of detail. He is not as aggressive as James E. Sullivan was. But he is more judicial. He believes in leaving the local associations to work out their own problems. He will not insist on running Southern California affairs according to New York's idea. His policy is liberal.

PROFESSIONALS.

Professionals will be allowed to compete the same evening as the amateurs. But they will have to hold their races and events either before or after the amateurs. They cannot mix with them. They will have different officials.

Amateurs will not be allowed to compete against professionals in football, basketball or baseball. The national delegates were unanimous in that decision. That means that the collegians cannot play summer baseball.

SIMONS.

A $10,000 memorial will be erected to James E. Sullivan.

Seward A. Simons also reported that there are 15,290 athletes registered under the A.A.U. and that there is $25,000 in the treasury.

There can be nothing but praise for the work of Seward A. Simons. They called him the "new big man" at the National A.A.U. meeting.

Dundee Slams Rivers.

(Continued from First Page.)

fray. His knees were going like those of a style park cob. His feet seemed to barely touch the floor. He was so full of pep and ginger and life that he seemed almost to bubble back across the ring.

Looking from haggard and weary eyes at the Italian bounding around as though just out of bed in the morning was too much for Rivers. Something went out of his face. It was like the lowering of a curtain. Hope left the Mexican. The rest of the fight was just despair.

RIVERS A TARGET.

In the fourteenth round we counted twelve straight lefts that Dundee pounded into Rivers's nose, one after another, like the work of a machine. Rivers seemed unable to stir. He stood like a fixed target, his head now covered with blood, snapping back as the Italian's blows went home.

JOB ON HIS KNEES.

In the fifteenth round Rivers rallied his strength and tore in after Dundee. But he was so tired that in missing a blow he went down on his knees in the ring. As he came up, Dundee met him with a stinging left that rocked his head.

In the sixteenth Rivers was missing swings and Dundee was pecking with his left. Every time Rivers succeeded in landing, Dundee flew back at him like an angry hornet.

POOR OLD RIVERS.

Rivers was a pathetic picture of abject weariness in the eighteenth. He was so tired that he once put his left on Dundee's face and simply pushed. He seemed too tired to hit. His eyes were full of distress and his mouth was a gasping hole in the midst of splattered blood.

The nineteenth was a dramatic round. Rivers hurried out from his corner with the desperate hope of ending it with a knockout punch. He forced Dundee back against the ropes; then drew away from him drawing his tortured breath in great sighs. Dundee went with a whang against the ropes. His arms straightened out at his sides. His head lowered until his eyes were fixed on Rivers's eyes. Then he marched out to the middle of the ring like a grenadier, his arms straight down and stiff at his sides. Then they sprang at one another like two mountain cats. There was a fierce mix-up with blows that flew too rapidly to chronicle.

OUT ON HIS FEET.

Then Rivers suddenly reeled and turned half round. Dundee had met the Mexican's straight left for his stomach with a cracking right cross that smashed against Rivers's jaw. Before Joe could raise his arms, another right shot like lightning into his stomach and he was practically out on his feet. He reeled drunkenly about in the middle of the ring. His eyes looked dull and glazed and his head swayed like an old bull about to fall in its death agony.

DROPS INTO HIS CHAIR.

He managed to pull himself together after a little for a feeble rally and as he drew near his corner, his seconds squirted water over him from a sponge. The bell rang and he fell into his chair—saved from a knockout.

The twentieth was fast and furious but without special incident. It was Dundee who was now trying for a knockout, and it was Rivers who was backing away trying to hold out to the end.

The truth is, all the ginger oozed out of Rivers after he saw Dundee come bursting back into the fight that desperate moment back in the middle of the fray, stepping like a race horse when his own legs probably felt like lead and his feet weighed a ton each.

CLEAN YEARS WIN.

It was not so much Dundee's lightning left as Dundee's years of clean, simple living and hard, faithful work that sent Joe Rivers out of the ring last night, the last loser in California.

If it had been Freddie Welsh instead of Joe Rivers in the ring last night, there would have been a new world's champion in the lightweight division this morning.

Manager John J. McGraw of the New York Giants is working on details of a tour of South America, which he intends to take with Charles A. Comiskey of the White Sox, after the close of the 1915 baseball season. McGraw's team will be practically the same as his next year's nine.

TIMES DIRECTORY of Automobiles

Buick | Cadillac and Paige Agency, Twelfth and Main Streets. Main 8788

Locomobile Co. of America

Metz "22" 1915 Model now on exhibition, grade fore-door roadster and equipment complete. METZ CO. OF CAL. 710 West Pico. Main 944

Moon Four—35, $1475. Light Six—40, $1795. Lynn C. Buxton—Pico at Olive. "Study the Moon"

Simplex-Mercer Pacific Coast Agency, Mercer Motor Cars, 946 S. Main. A4547; Main 7005.

Times Director of Automobile Tires

SAVAGE TIRES

Times Director of Motor Trucks

Moreland DISTILLATE MOTOR TRUCK. Manufactured in Los Angeles. Moreland Motor Truck Co., North Main and Mission Road.

SOUTHERN CALIFORNIA TO THE WORLD

THE LOS ANGELES TIMES

GREAT MIDWINTER NUMBER

Out January 1, 1915

Six Superbly Illustrated Magazine Parts—176 Pages

The San Francisco and San Diego Expositions and Southern California's marvelous wonderful development, splendid opportunities, scenic grandeur and climatic charm all will be accurately and exhaustively portrayed.

A complete dictionary of timely information about the "Land of Opportunity"

The Greatest Edition of a Newspaper ever published in Western America

Price 10 cents a copy

Postpaid to any address in the United States—15 Cents a Copy

ADDRESS

THE TIMES-MIRROR COMPANY LOS ANGELES - - - CALIFORNIA

SOUTHERN CALIFORNIA CROPS.

[LOCAL CORRESPONDENCE.]

CORONA, Dec. 8.—As the picking time for citrus fruit in the immediate vicinity of Corona is drawing near, it becomes more and more apparent that the shipment record of last year, which was far more than any previous year, will be broken this season. It is estimated now that at least 300 additional cars will be shipped out during the next three or four months.

Although there has been no cause for alarm many of the fruit growers have already placed their smudge pots in readiness for any severe weather that might come.

Information gathered from reliable sources bring the estimate of the total number of cars to be shipped at between 1500 and 1600 cars. The Queen Colony Fruit Exchange alone expects to ship approximately 1400 cars and the individual shippers will add another 200 cars. Last year a total of 1250 cars was shipped from all sources in Corona.

As the season advances it is seen that the shipment of oranges and lemons will be about equal. The lemon crop was never in better shape. The oranges will be a trifle less in number, but in quality, especially the navels, which this year are larger, will more than make up the shortage.

Several cars of oranges will be shipped this week through the Queen Colony Fruit Exchange for the holiday trade. They are coloring up very fast and are unusually sweet for this time of the year.

MOUNTAIN STOREHOUSES.

[LOCAL CORRESPONDENCE.]

OAK GLEN, Dec. 8.—The handling of the apple crop in this district has just been finished and practically all of the apples are in storage for the winter. Some of them are stored here as the mountain storage plan is being tried out. Storehouses have been built high up in the mountains, where it is cold for several months and it is believed the apples will keep well there.

The crop this year has been light, much lighter than was expected, although this is what is known as the "lean year." About 25,000 boxes were picked and packed, little more than a quarter of a crop. The growers got some consolation out of the fact that the trees are in excellent condition and the crop next year should be a heavy one.

The growers here have just organized into what will be known as the Oakglen Apple Growers' Association. The association plans to put out a uniform pack and has adopted the name of "Snowline" for the brand and "Sky High Quality" as the trade mark.

NAVEL ORANGE CROP.

[LOCAL CORRESPONDENCE.]

FULLERTON, Dec. 8.—According to statements of local fruit men the navel orange crop for the present season will not be more than 80 per cent. of a normal crop.

It is said Valencias will run about 85 per cent. of an average crop and that sweets and St. Michaels will not be more than 65 per cent. These estimates are for Orange county.

Up to this time last year about fifty carloads of fruit had been shipped east for the holiday trade and up to this date not one has been moved this season but it is said five or six cars of local Fullerton and Placentia fruit may be shipped out next week, although some of the local fruit companies are advising their members not to ship any oranges east until after January 1.

CANTALOUPE PLANS.

[LOCAL CORRESPONDENCE.]

HEBER, Dec. 8.—The 1915 cantaloupe crop will be the greatest Imperial Valley has produced. Nine thousand acres for planting have already been signed up, according to Charles Hall, local agent for one of the large valley fruit companies. This is an increase already of 3000 over this year's acreage.

Brawley and the Keystone district, which last year had 4400 acres in melons, will this year have over 6000. The Heber district will have 1800 acres, an increase of 200, and the Calexico district will have 1100 acres in cantaloupes, which is nearly double that of the last planting.

ONIONS IN FAVOR.

[LOCAL CORRESPONDENCE.]

SANTA BARBARA, Dec. 8.—The onion has become a mine of good fortune to the ranchers of this county. From 25 cents a sack it has leaped to a commanding position. Growers were allowing their onions to rot in the ground. Now the price has mounted and every available man is being pressed into service to harvest the crop, which would be ruined by the rains.

The sudden upward tendency is due to the failure of the enormous Texas crop. There are more than 50,000 sacks of onions to harvest in the Lompoc district alone, and possibly 30,000 in the Santa Maria Valley.

HONEY FOR SHOW.

[LOCAL CORRESPONDENCE.]

VENTURA, Dec. 8.—The Southern California Panama Exposition Commission has come to this county for its show specimen of honey. The commission has secured six cases of this prime extracted sage honey for exhibit at the two expositions, in preference to honey from any other section because of its clearness and great purity. The honey was produced by D. J. C. Kennedy, the honey king of the Simi, whose apiary is at Tapo Alto, near Santa Susana.

ORANGES SHIPPED.

[LOCAL CORRESPONDENCE.]

RIVERSIDE, Dec. 8.—Only five cars of oranges have gone out from this district for the holiday trade. The shipments were made last week by the Highgrove Fruit Association, which expects to ship five more cars before Christmas. Other local associations are making preparations to ship after the holidays, but it is believed that very little more will be shipped before New Year's.

FINE HAY CROP.

[LOCAL CORRESPONDENCE.]

LOMA LINDA, Dec. 8.—James Nelson, ranch foreman for the community here, says that the hay crop is reaching the highest mark for several years. There are now 155 acres in grain alfalfa that will bear approximately 5 tons per acre. Already 75 acres have been cut and

Why Bob Burman is the World's Fastest Automobile Driver

BY AL G. WADDELL.

Bob Burman is the world's fastest motor driver, the "Speed King" of them all, because he had the confidence in himself to drive the great Blitzen Benz at top speed.

At Ormond-Daytona Beach, Fla., April 23, 1911, Burman traveled faster than any human being who ever lived. He drove the 200-horse-power German racer, the car with the most powerful motor ever built, at the rate of 141.87 miles an hour. His record for the mile is 25.40 seconds. Burman traveled two miles in 51.23 seconds and drove the kilometer in 15.88 seconds.

AFTER BARNEY.

It was Burman's one ambition to break Barney Oldfield's speed record and to do it he had to open the Blitzen Benz wide open. The great speed performance was not the work of a day. Many weeks were spent in preparation for the crowning achievement of the speed king's career.

The meteoric drive occurred on Burman's twenty-seventh birthday. He believes that fate had much to do with the weird flash through space faster than a man would travel, falling 1000 feet through the air. That's why he had the nerve which he calls mere confidence in his own ability as a driver and the mechanical combination of the German speed creation.

THE SOOTHSAYER.

A horoscopic expert read Burman's horoscope. He told the driver that his twenty-seventh birthday was to be the greatest day of his life. This was forgotten.

For two months, Burman waited for the tides to put the beach course in condition. There is but one time each year when the tides wash the beach smooth and when the tide is out, the course is the best. Always after a severe storm, the Ormond-Daytona Beach is excellent for speed purposes.

A freak storm put the beach in excellent condition. Preparations were completed. The A.A.A. sanction was secured. The A.A.A. officials were wired for.

On April 21 there was a sixty-mile-an-hour wind blowing down the beach and with that behind him Burman was certain of a fast performance. The officials did not arrive. On the following day, when the official timers and judges arrived, Burman tried to break the record and failed utterly.

INHUMAN FORCE.

That night the idea of a strange inhuman force seemed to flash through the minds of Burman, E. A. Moross, his manager, and Billy Wellman, his traveling companion. It was the night before his 27th birthday. What did it mean?

Before going to sleep Burman remembered that the horoscopic expert wired to his mother to find out the hour of the day at which he was born. Then he went to sleep, confident.

The next day he seemed unnatural. His manager talked to him and he seemed to be thinking of other things than the great record-breaking performance.

ELECTRIC TIMING.

The electric timing device was installed with wires across the course at every mile. Fred J. Wagner was the starter, A. R. Pardington officiated as referee and Harry Knipper of Detroit handled the electric timing device for the A.A.A.

The driver had constructed a special steel brace to hold his head against the wind. The vibration wore into his brain. He then made a wild-looking face mask and lowered his seat until only his eyes appeared above the cowl and he held his head forward and down to break the wind.

GETS UP SPEED.

The first mile was to get up speed. The second and third were timed and it took almost two miles to stop the car. When he passed the finish there were hundreds of spectators cheering him. Burman saw nothing. Everything was a blur, from the end of the first half mile. It was only drive and fly through space.

Once he put out his hand to grasp the brake. The wind carried it back. Then he thought of what a brake would do at that awful speed.

Finally he shut off and the wind held the car back like ten brakes. He was then almost a mile beyond the finish line.

Gradually the car slowed down until the driver could see the water, then stopped. It was easy, he said. Never once did he feel fear or give a thought to what might happen. He was a speed demon.

That night he received a wire from the Imperial Kaiser congratulating him on the great record of the German monster and he knew that that was his great day.

Burman has never won a great road race, but he is the speed king of them all.

An Anonymous Friend of Mr. Wad Takes an Awful Wallop at the Jitney Bus!——Not By Gale.

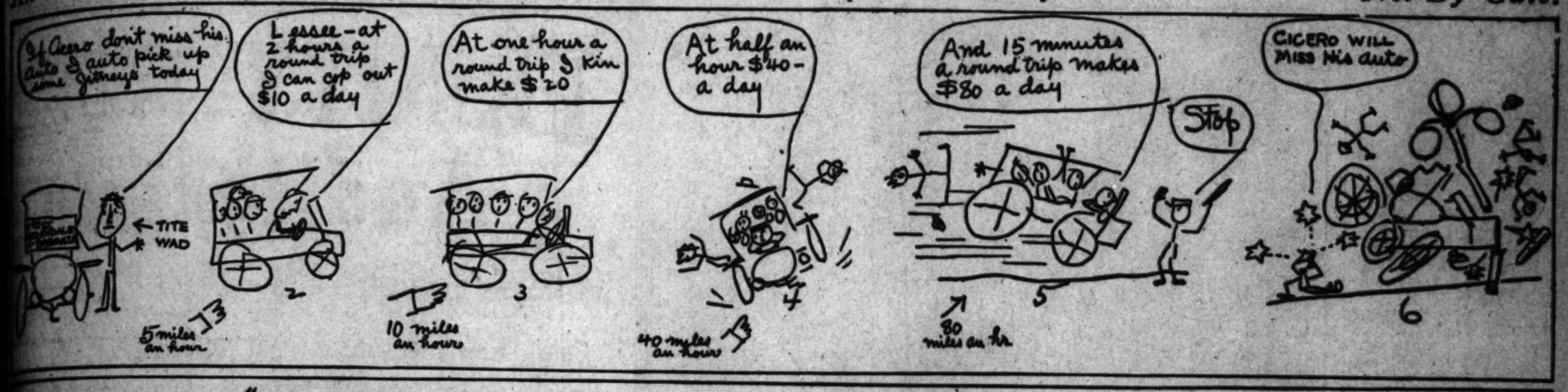

P.S.—POPULAR STUNT—"EVERYBODY IN TOWN SEEMS TO BE JUMPING ON THE JITNEY BUSSES—EITHER FIGURATIVELY OR LITERALLY!!"

From the Clouds.

MY FLIERS ON SCOUT DUTY.

...y Trophy Contest Here to San Diego.

...nt of Troops Test of Airmen.

...Start from Los Angeles and Report.

...SPECIAL CORRESPONDENCE.]

...DIEGO, Dec. 8.—One of the ...ticular and interesting aerial ... ever held in this country will ...ber 18, when military avia... compete for the Mackay tro... Although the Mackay contest ...nual event, it is first to be ... the West.

...ethers in army aeroplanes ... a flight from Los Angeles ...land and observers will re... movements of troops sent ...t Rosecrans and the ma... North Island.

...D and L of the First ...Twenty-eighth and One ...Fifteenth companies of ..., and the Fourth Regi... will take part in the ... positions of the troops ...movements, which have ...ment from the aviators, ...ported by them.

...viators from the First ... will participate in the con... Arthur Cowan will go to ... Friday to select a site for ...ing point for the aeroplanes. ... will be Capt. A. S. Cowan ... Lieut. C. Kirtland of the First ..., Capt. C. H. Lyman of ... Regiment Marines, and ... E. Condon of the One Hun... Fifteenth Coast Artillery.

SANTA MONICA RACE POSSIBLE.

[SPECIAL CORRESPONDENCE.]

SANTA MONICA, Dec. 8.—As a lever to work against the few property owners along Wilshire boulevard and other highways composing the great Santa Monica race course, the Racing Committee has secured reliable legal advice which shows that the city can pull off the races here next February.

If the land owners cause an injunction to be issued, it will fall flat, for the State says the city can have the speed events, provided the city obtains permission from the State, which has complete jurisdiction over the road, and can sanction a race if it so chooses.

A few property owners along the eight-mile track object for various reasons, but it is thought that their efforts to have the races kept down will be futile, and the committee and the men interested in the promotion of the sports are going ahead with preparations for a record-breaking event. A big purse will be hung up, as it is expected that the contemplated races will eclipse any race ever staged in the West.

CORNETT WANTS PITCHER.

[SPECIAL CORRESPONDENCE.]

EL CENTRO, Dec. 8.—If Los Angeles has some slab artist who needs a day's work, let him apply to "Bill" Cornett, director of the destinies of the local team. Cornett will be in Los Angeles Friday, and if he finds anyone of sufficient class as a twirler, said twirler may have the midwinter sensation of delivering to players from nearly every league in the country, except the Federals. Cornett wants someone to relay with Irving Kantlehner, and hopes to get in touch with Alvah Gipe.

Practical.

TARGET WORK POLICE NEED.

COMMISSION RECOMMENDS COUNCIL SUPPLY AMMUNITION.

Chief Sebastian Writes Pertinent Letter Upon Recent Gun Battles Between Officers and Crooks Stating that Cartridges Should be Furnished and Men Made to Practice.

Stirred by a forcible letter from the Chief of Police anent recent criminal attacks upon patrolmen and the public necessity of adequate preparation on the part of the officers, the Police Commission yesterday approved and passed to the City Council the Chief's application for ammunition to be supplied the force under rules requiring their constant practice with revolvers or automatic pistols. The convincing communication follows:

Gentlemen:—

Criticism by the press and citizens in general has been repeatedly directed at this department on account of the poor marksmanship displayed by some members of the department in gun battles with criminals.

Police officers should not be criticised for not hitting their mark every shot, for they nearly, if not quite, always shoot under a handicap of darkness, sudden attack, shooting on the run, etc. Naturally such conditions require a man to be thoroughly familiar with his weapon, and to have ability to shoot it, if he makes any hits at all. Unfortunately, some of the members of the department are not sufficiently proficient with firearms to do good shooting and these are the ones who cause the criticism.

When it is remembered that members of the department are recruited from all the different occupations and that no particular ability to shoot is an entrance requirement, it is not strange that there are some poor shots. Although the department has three ranges where revolver practice may be had, such practice is not very generally indulged in, as the men find the expense of ammunition rather burdensome. Although the men are required to provide themselves with a revolver, they are not required to use it, and I have no authority to require them to practice at their own expense.

The proper protection of lives and property demands that this condition of affairs be remedied, and that it shall be generally known that every police officer is proficient in shooting a revolver. The only way a man can become, or remain, proficient, is by practice; and I believe that practice should be compulsory.

The police department has in its ranks some of the best revolver shots on the Pacific Coast, but they keep themselves so only by practice. As the members of the department cannot be compelled to furnished their own ammunition, I believe that the city should furnish practice ammunition, and that the men should be compelled to practice weekly.

I would furnish each man with ten rounds weekly and would arrange to have it used under proper supervision. By having a fixed amount issued to each man, and having it used only under the direction of a competent instructor, there would be no ammunition wasted, but every shot fired would work toward greater efficiency. I recommend that this matter be brought to the attention of the City Council with a request that provision be made for furnishing this department with 25,000 rounds of 38-caliber revolver ammunition per month for use under the above plan.

Respectfully,
C. E. SEBASTIAN,
Chief of Police.

DUCK HUNTERS IN GOOD HUMOR.

FIND GOOD SHOOTING ROUND SOUTHLAND, THOUGH WARY BIRDS.

Duck hunters reported varying successes yesterday for their shooting bags on the whole being satisfactory except in the neighborhood of Las Bolsas, where road hunters have plied their weapons so assiduously as to drive the flocks elsewhere.

William H. Holmes brought down a full bag at the Pacific Gun Club, his companion, F. M. Witman, getting twenty-one.

At the Willow Gun Club Victor Harkins, Charles Smith, Dr. Norton, Burt Dequine, Harry Tichenor and E. E. Eckdale averaged ten birds each.

L. E. Parker, Jacob Dants and A. E. Morro returned yesterday from Crane Lake, where they all secured their limits of canvasback, redhead and bluebills. In returning, they passed through thirty miles of snow varying from four to eleven inches in depth, the fall stretching from Elizabeth Lake to Bailey's. The roads were in bad condition.

Fifty-eight gunners mingled with thousands of ducks at Dominguez, where they secured from five to twenty birds each. J. B. Eada, J. B. Eada, Jr., E. Hewitt, and Fred Grewell together brought in fifty-two fowl.

Ed. Dubois pulled down a fine bunch at Del Rey.

Jack Topley shot ten at Sunset, and O. H. Bilden a like number at Alamitos.

Chris Krempel, Joseph Sinder and Otto Pachmayr earlier brought in limit bags from the San Pedro Club grounds.

Hunters look for the cold weather in the north to drive the ducks south, in spite of the rain flooding out. The lakes in the Sierra Nevadas are reported as beginning to freeze over. The early snows are covering the feed, so the ducks will be forced to turn south.

A DEVOTED YACHTSMAN.

E. Walter Clarke, formerly commodore of the Corinthian Yacht Club of Philadelphia, treasurer of the syndicate which built the Defiance for the cup races to choose a defender of the American cup, and a member of many yacht clubs, has the largest fleet of racing yachts owned by any one man in this country. He has purchased the sloop Defiance from the other members of the syndicate, has purchased the sixty-five-foot sloop Istalena, and in addition still owns the ninety-foot schooner Irolita, which has raced for several seasons, and the motor yacht Zipalong, as well as some small craft.

Gen. Cal. Agents Wright & Dimon.
Cine-Line Co.
SUCCESSORS TO EVAS-CLINE CO.
214 West Third. 4th at Spring

DODGE BROTHERS MOTOR CAR
HERE
TODAY
FOR THE FIRST TIME
WEDNESDAY & THURSDAY
THIS WEEK—2 DAYS ONLY
This particular car leaves Friday for show purposes throughout the State.
Harold L. Arnold
1118 SOUTH OLIVE STREET
9 a. m. to 10 p. m.

CHOSEN FOOTBALL CAPTAINS.

...half a hundred of the ...t football squads of this ... have chosen leaders for ... the gridiron, which dur... year gained its greatest ... shown by the big crowds ... out for the Yale-...Navy and other an...

...was in many hard-fought ...rested in the selection of ...leaders whose work in the ... just closed merited their ... Of forty-four captains al..., back-field men are most ... a total of fourteen being ... of equal ability appear to ... playing tackle positions, as ... also selected; while half ... and five ends are also ... the following list:

...Edward W. Mahan, half-...D. Wilson, quarter-back. ...Frank Glick, half-back. ...—Edward D. Harris, ...—John B. McAuliffe, tac...—Alan Weyand, tackle. ...Donald P. Andrews, half-...John F. Luhr, center. ...—Guy M. Williamson, ... University—Ralph Som...(Massachusetts)—John ...Fred Tompkins, center. ...J. Butler, end. ...Aggies—Harry A. ...Robert Rider, half-back.

Bowdoin—Guy W. Leadbetter, tackle.

Trinity—Fred B. Castator, fullback.

Colby—Irving R. Stanwood, center.

Middlebury—Philip H. Condit, tackle.

Rutgers—Howard H. Talman, halfback.

Fordham—David L. Dunn, halfback.

Colgate—Earl C. Abell, tackle.

Michigan—William Cochran, tackle.

Illinois—"Jack" Watson, center.

Iowa—Irving Barron, tackle.

Northwestern—Austin Strimberg, end.

Earlham—Claude Bowen, full-back.

Cincinnati—James Montgomery, quarter-back.

Oberlin—"Jimmy" Dunn, end.

Drury—James Ruffin, tackle.

St. Mary's (Kansas)—Harry D. Devitt, half-back.

Leland Stanford—Daniel B. Carroll, three-quarters.

Washington and Lee—Edwin B. Shultz, tackle.

Southwestern P. U.—C. U. Leach, end.

Tennessee—"Bob" Taylor, guard.

Richmond (Va.)—John T. Coburn, tackle.

St. John's (Annapolis)—Irving G. Heise, quarter-back.

Haverford—Edward R. Moon, tackle.

Holy Cross—Edward W. Brawley, center.

Williston Seminary—William Graney, guard.

Tufts—William J. Parks, quarter-back.

Union—Earl B. Jenkins, tackle.

Muskingum—Fred Booth, halfback.

Philips Exeter—George H. Lowe, end.

Against Tyros.

BAR FRESHIE ATHLETES FROM 'VARSITY GAMES.

[BY A. P. DAY WIRE.]

...Dec. 8.—At a mass ... of the Associated ... of the University of Cali... decided to recommend ... with Stanford ... to be held in January, that ... from athletic ... the two univer...

...with the desires of ... years past and ... strenuous practice ... where the ... to discourage re... ...ory schools for ... all taint of ..., which has not so many undergraduates to draw from, always has played freshmen when they were of varsity caliber.

The Associated Students also recommended that freshmen games between the two universities, which have been allowed to lapse, be restored, in order that the freshman may share in the athletic life of his university.

Supplementary to the rule barring freshmen was a recommendation that no student, resident less than six months, be allowed in varsity competition. The intent is to exclude athletes drawn from other colleges who might enter the upper classes.

Abandonment of Rugby for the American game of football, which it was rumored would be voted on, did not even come up for discussion.

SHOTGUN KILLED MOUNTAIN LION.

[SPECIAL CORRESPONDENCE.]

MONROVIA, Dec. 8.—One of the most remarkable hunting exploits of this locality was accomplished yesterday by Charles Pratt of No. 161 North Magnolia avenue, who killed a seven-foot, full-grown mountain lion in Clamshell Canyon, less than two miles north of Monrovia, with a sixteen-gauge single shot gun, knocking down the beast with one charge of No. 6 bird shot.

Pratt saw the lion on the opposite bank of the canyon, and although he had but a single shell immediately available, let drive and knocked the big cat down the mountain side. It rolled and slid, clawing and snarling, into a shallow pool at the bottom. Pratt had to open another box of shells before he could fire again, and was naturally somewhat nervous, as the lion was only seventy-five feet distant, and in a very ugly mood. He fired four more shots into the body before he killed it.

The skin is one of the finest ever brought into this city, of a dark gray color and unusually heavy. Many of the tiny leaden pellets did not pierce the hide, but were imbedded in the inner side. It is considered remarkable that a shot could have reached a vital spot.

The purity of Chamberlain's Cough Remedy has long been an established fact. Give it to the little ones.—[Advertisement.]

Best Wishes!

The "Aristocrat"
The Gillette Set in French Ivory, the material so much in vogue for men's brushes, combs and other toilet articles. Triple silver-plated Razor, in beautifully designed case of French Ivory with Blade Boxes to match, contains 12 double-edged Gillette Blades (24 shaving edges). With Gold Razor, $6. $5

KNOWN THE WORLD OVER

A MAN is peculiar about Christmas—he is strong for practical efficiency, for value and service. The gift that he can *use* is the one he likes best. Give him a *Gillette*—a gift he will like for its own sake, and all the more welcome because it comes from *you*.

Dealers all over this city. Buy where the choice is good —Find exactly the set you want for him—at $5 to $50.

GILLETTE SAFETY RAZOR COMPANY, BOSTON

AT THE STAGE DOOR

BY GRACE KINGSLEY

May Robson is to go into motion pictures after her present season closes. She will appear with the Famous Players in "The Rejuvenation of Aunt Mary" and "A Night Out."

Miss Robson expects to do these pictures during the coming summer. For next season she is considering two new plays, one by Edgar Allen Wolff on the subject of woman suffrage, in which the woman, while all the time preaching anti-suffrage, really acts out the tenets of the woman who believes in suffrage, for she's always looking out for some man to "put one over on her," and always advising her sisters not to be imposed upon by members of the opposite sex.

The other play is by James Forbes, author of "The Clever Woman."

"'The Clever Woman' was one of the best plays I ever had," said Miss Robson, "but it was over the heads of a lot of people. For instance, I'm supposed to be furnishing my house, and I have a line which says: 'But I don't know what kind of furniture to choose, there are so many Louis' to choose from. That first Louis was a saint, but the rest ran to furniture.' A woman asked me soberly one day after she had seen the play: 'What did you mean by that? Is Louis a furniture dealer?'"

* * *

The Corona automobile races furnish the background for the plot in "The Record Breaker," a rollicking farce by the Komic Company. Eddie Pullen, winner of the race, plays the leading role.

Eddie Dillon took his entire company down to Corona, and, picking Eddie Pullen as the winner, told him he must win the race or the picture would be ruined! Pullen answered, all right, he'd consent to win, and the plot was woven round the big auto driver.

When Fay Tincher said good-by to Pullen at the start of the race, the crowd cheered. They thought he was saying good-by to his wife or sweetheart.

* * *

Adolph Zukor is scheduled to arrive in this city from New York within the next few days, to look after the interests of the Famous Players.

Incidentally Al Kauffman hopes to be sent to New York for a few weeks.

Mr. Kauffman announces that negotiations are under way to secure the services of Jack Barrymore, John Mason and Marie Doro for the Famous Players Company's work out here.

* * *

Ruth Roland has become the leading woman of the Balboa Company, and Henry Walthall has accepted the position of leading man, Cleo Ridgley, who came across the continent on horseback some time ago, is to take Miss Roland's place with the Kalem.

* * *

The Reliance Company is producing the four-reel feature, "A Child of God," written by Cyrus Townsend Brady.

* * *

Miss Nance O'Neill arrived in the city yesterday, to work in pictures for the Tiffany Company.

* * *

Universal City is to open on March 1.

* * *

Richard Stanton, actor-director with the Ince Company, returned from San Francisco.

Mr. Stanton brings a thrilling tale of the rescue of the survivors of the wrecked steamer Hanalei off the coast of California.

Stanton had gone to San Francisco with a large part of his company to stage a sea story, and no sooner had he stepped from the train than he heard the news of the big sea catastrophe. He and his camera man drove in an automobile seventy-eight miles to Bolinas Bay, where the vessels was on the reef. Here he joined the life-saving crew, and did all that he could toward a rescue.

The fog was so dense that photography was impossible.

* * *

The Selig Company is to leave shortly for the Panama Canal to stage Richard Harding Davis's "The Ne'er Do Weel."

* * *

A compliment has just been paid Rhea Mitchell, the beautiful leading woman of the Ince Company. An art dealer de luxe has selected her portrait from hundreds to place in his window.

* * *

The battle scene from "The Heart of Maryland," in which a thousand people will take part, is to be staged next Sunday.

* * *

Max Figman and his camera man, George Rizard, will leave in a few days for the upper reaches of the Sacramento River, where they will pick out locations for the production of "Jack Chanty," adapted from Hulbert Footner's book. Other locations are to be secured in the Yosemite Valley.

* * *

Frank E. Woods, scenario manager for the Reliance and Majestic, has just completed writing the scenario for "Rays of Sunshine," dealing with the career of an ex-convict. Mary Alden is being featured.

* * *

In David Griffith's production of "The Clansman," Eagle Eye, the full-blooded Indian actor, made his three-hundredth fall during his association with the Griffith Mutual aggregation.

He made that three hundredth fall when he plunged headlong down the side of a gully during one of the battle scenes in "The Clansman." Each of the falls made by Eagle Eye averages seventy-five feet, and, computing on this basis, the Indian actor has fallen during the past year a distance of 22,500 feet.

The Indian has made a scientific study of falling dead for the pictures, and can hurl himself down the side of a mountain and come up smiling without the vestige of a bruise.

He's a real suffering hero once in a while, however. In one of Griffith's productions, Eagle Eye, dressed as an Indian warrior, and wearing nothing but a breech clout, plunged headlong from the back of a horse traveling at full speed, and alighted in a bed of cactus. Although the prickly cactus penetrated his flesh, he remained lying prostrate for several minutes, so as not to spoil the picture. And he says he was "good picking" for several days.

* * *

In her efforts to secure realism for her latest newspaper picture, "The Exposure," Irene Hunt, the Reliance star, who plays the part of a sob-sister on a big daily, spent two entire days and nights at the Los Angeles Police Station and Receiving Hospital.

"Mum's the Word!"

Blanche Trelease, who is a member of the Anti-Cigarette League, has to "burn a pill" in her role in "Mum's the Word," at Pantages. Miss Trelease, after haughtily listening to the fervid supplications of Director Harry Cleveland and Manager Carl Walker, consented to defile her dainty fingers by holding the cigarette for a few seconds, but really smoke it—never.

FELLOWS PLANS FAST MOTOR BOAT.

BUILDER HAS SOLD FELLOWS II; DESIGNS FORTY-FIVE-MILE SUCCESSOR.

The Fellows II, the fastest and most consistent motor boat in Southern California, has been sold.

Joe Fellows, the designer and builder of the speedster, took a mining men out in her last Sunday and bucked the breakers and ran around the Harvard for a few minutes, with the result that the gent from the desert pulled out a roll the size of the national debt and said, "How much?"

Fellows is now contemplating the building of another boat, which he will probably race at San Francisco in the summer, as well as in the local races.

If he can secure the engine he wants for it, which develops a little less than 300 horse power, he will build the fastest boat ever made in this part of the country and says that nothing less than forty-five miles an hour will do.

Fellows makes a specialty of consistently-running boats, and when he says that a boat will run forty-five miles an hour he means that it will run that fast for that length of time and not for about five minutes.

He will not start work on his latest creation until some time in the spring.

NO ENTRY FEES FOR BIG RACES.

O. B. Henderson of the local KisselKar branch received a wire from W. L. Hughson, chairman of the Vanderbilt Cup and Grand Prix Racing Committee in San Francisco, to the effect that the entry fee for both of the great San Francisco races had been waived.

Chairman Hughson also announced that the entry moneys already received will be refunded immediately.

DODGE CAR ON EXHIBITION NOW.

The Dodge Bros. car arrived in Los Angeles yesterday and is on display for the first time in Los Angeles today.

Even at a late hour last night, the Harold L. Arnold establishment, where the Dodge agency is located, was besieged by a crowd of motor enthusiasts interested in the new machine.

Don't Fail to See

the great motion pictures of the War in Europe. Two shows afternoon, two at night. Trinity Auditorium, Grand ave. near Ninth.

SAN FRANCISCO CROSS-CITY RACE.

The big cross-city race held annually on the opening day of the year in San Francisco under the auspices of the San Francisco Bulletin, is attracting an extraordinary amount of attention.

It will be the opening event of a year of athletic activity which has never been surpassed on the Coast as practically every national championship is to be contested in the Bay City this year.

The course is 7¾ miles in length through the city streets, starting at the Ferry building at 10 o'clock on New Year's Day and it will finish at the Seal Rock House near the cliff.

Bobby Vlught of St. Mary's College won the race in 1912 and 1913 and Oliver Millard of the Olympic Club in 1914. Both of these men will compete again this year.

The event is exclusively for California runners and there are about a dozen prizes up for the first high school runner, college man, Y.M.C.A. man, soldier or sailor, unattached and the first out-of-city man.

There will also be about twenty minor prizes. More than 250 runners are expected to be in line at the start of the race.

VALLEY LEAGUE UMPIRE FIGHT.

DISCHARGE OF PHYLE CAUSE OF BREACH—INDICATOR MAN QUESTIONS ACTION.

[BY DIRECT WIRE—EXCLUSIVE DISPATCH.]

IMPERIAL, Dec. 8.—The discharge of Umpire Bill Phyle today opened a breach in the affairs of the Valley League, which threatens to widen. Phyle says disgruntled bettors at Brawley are responsible for his release and that President Peter Hovley, who is Mayor of Brawley, went beyond his authority in releasing him.

The umpire says he will be at the local ball park tomorrow to run the game if Umpire Billy Murray of the American Association, who was offered a job, is not there. He says he was put to great expense in moving his family down here, and that the directors outside of Brawley will not support President Hovley's action.

The feeling against Phyle took shape after Sunday's game, which Brawley, the tail-enders, lost, and in which Phyle was criticised for unfair decisions.

WHITTIER BOYS IN A.C. INDOOR MEET.

George Brashear and John Paschal, the two wonderful negro sprinters of the Whittier State School, have sent in their entries for the L.A.A.C. indoor meet, which comes off tomorrow night.

Both of these boys are really wonders, the former being credited with 10 flat for the century and the latter having placed in the Coast interscholastic meet at California last year.

Both of them have entered in four events, the high school twenty and 35-yard dashes and the open events at the same distance. In the latter events they will be seen in action against Howard Drew, the colored sprinter from U.S.C.

The officials in charge of the meet declare that this will be the largest indoor meet ever held west of Chicago and expect to have more than 100 entries.

MEXICALI BOXING CLUB.

There is a live fight club down at Mexicali which is putting on fights every Sunday. This is a new organization, known as the International Sporting Club.

Earl Puryear, Coast bantam champ, is to meet Jimmy Hanlon, a Brooklyn bantamweight, next Sunday. As a curtain raiser there will be a five-man battle royal staged. Puryear won a ten-round decision from a party by the name of Mike Krisco on Thanksgiving Day and is a big favorite in the valley.

FEDERALS SIGN BORTON.

[BY A. P. NIGHT WIRE.]

ST. JOSEPH (Mo.) Dec. 8.—William Borton, first baseman of the Venice team of the Pacific Coast League last season and formerly with the New York Americans, announced here today that he has signed a contract to play with the St. Louis Federals next year.

Nervy Driver.

(Continued from First Page.)

son road yesterday is one of his greatest achievements. There was more danger in the run of 9.41 miles up the mountain than in the Corona road race, according to the driver, and those who motored to the summit to witness the finish of the run.

MANY DANGERS.

The sharp turns, the narrow road, and the melting snow made the course most difficult to drive at high speed. The last three miles of the 6000-foot climb were heavy with snow. The cars which went up ahead of the record-breaker, broke through the snow and made ruts which turned to miniature mountain streams before Carlson arrived.

Such a run is a great strain on both car and driver. The pilot of a machine on a record run over any mountain course is busy every minute. Carlson rode alone. The risk was so great that he did not wish to subject a mechanic to the dangers of the slippery mountain highway.

P. A. Lord, Harry Lord, Teddy Tetzlaff and many members of the local Maxwell staff, the Lord Motor Car Company, accompanied Carlson to the foot of the trail. Five machines went up ahead of the racing driver, carrying motion-picture operators, photographers, newspaper men and representatives of the Lord company.

VETERAN CAR.

The car which Carlson drove is the same Maxwell "25" which he piloted in the last Los Angeles to Phoenix road race. It was stripped, but carried full stock equipment, including United States tires.

When the five touring cars arrived at the summit, the phone line was opened so that the timers could get the start. P. A. Lord sent the car away shortly after 11 o'clock. Five watches caught the time.

GRAY STREAK.

A few minutes later the roar of the little motor could be heard echoing up the canyons. Louder it grew. Minutes passed and then the little black car rounded the last turn and finished in a splash of gray mud and snow.

On the trip down Carlson's tracks were examined and showed where in several places he slid out to within a few inches of the edge of the bank. Almost any place along the course the car would have been wrecked and the driver probably killed had he blown a tire. On the narrow turns there would have been no chance for him to handle the car and many of the drops below the narrow shelved road are hundreds of feet.

For slow touring the Mt. Wilson road is not dangerous. Any capable driver may pilot the car to the summit, 6000 feet high, with safety, but a 6000-foot climb in twenty-nine minutes over a winding mountain road requires all the skill and nerve of a truly great driver.

ENGLISH TURF CLASSIC.

One hundred and fourteen entries have been made for the 2000 Guineas of 1916, including nine made in New York. This is one of the English turf classics. King George has entered five horses. For the 1000 Guineas ninety-six have entered, including seven made in New York. King George has four entries in the latter event.

Your Dog Loves to Chew

VERMILAX

By Parcel Post, 50c and $1.00, or at all the Sun Drug Co.'s Stores and other good druggists.

VERMILAX CO. (INC.)
New York.

TRINITY Auditorium

L. E. BEHYMER, MANAGER

Today—Tonight—All This Week

Four Times Daily—1:30, 3:00, 7:30, 9:00 P. M.

THE FIRST

Motion Pictures

of Actual Fighting in the

EUROPEAN WAR

FOUR REELS

THESE PICTURES SHOW

The Burning of Antwerp
The Destruction of Termonde
The Battle of Alost
The Battle of Aerschot
The Flooding of Lierre
The Battle of Malines

At the Trinity Auditorium

Grand Avenue, Near Ninth

Every day except Sunday. Two shows in afternoon and two in the evening.

On condition that 50 per cent. of its profits from these pictures be turned over to the Belgian Red Cross, the Chicago Tribune secured the exclusive privilege to take motion pictures on the battlefields of Belgium. A signed contract with the Belgian Government positively grants The Tribune the *only* privilege to secure pictures of ACTUAL FIGHTING.

SEE THESE PICTURES

The Municipal Charities Commission figures 17 per cent. of the gross receipts will go to the Belgian Red Cross.

PRICES POPULAR:

All Seats Only 25 Cents

Finest Collection Ever Had

Imported things include ... quisite blending of colors ... threads, tinsel voiles, velours ... satins and velvets.

Domestic silks are the ... pompadour and chiffon ... and domestic.

Every silk that is fashionable ... Every pattern will be ...

Attractive ... from Leather

Everyone says that 1915 will ... double ... suit c... custo... ern f... to C... other ... $1.25 ... Ot...

$2 Collar Bags........$1... Others at $2.50 to $5.
$1 Drinking Cups.......85c —four in one; others 25c to $3.50.
$3 Pass Cases and Wallets, ... Others $1.25 to $7.50.
$1.25 Letter Cases.......85c Others $2.25 to $5.
$1 Card Cases..........85c Others 50c to $5.
$1 Coin Purses.........85c Others, for men, $1.25 to $2.50.

Dependable, ... Furs Now Reduced

... sets in skunk, pointed fox ... $48.75 to $86.25. ...

A Great Christmas ... Madeira Embroidery

The needlework of the Madeira ... a fact which seems to ... ability to Madeira hand-embroidery. The assortment of these goods is the best we have ever had, ... greater than ever and the ...

Uncommonly G... Priced at $1.00

Kinds you'd give to men or women.

Choose natural wood, or ... with silver trimmings, ... handles, and there's a wide and interesting variety.

An instant favorite is the so-called "Grip" Umbrella, which folds up, easily and neatly, into a space so small that it will go into a 15-inch traveling bag. This in black, sells at $3.50 to $6.50.

The Magic Suit Case Umbrella, in black or colors, plain and fancy handles, fitting a 24-inch suit case, sells at $2.50 to ...

(Umbrellas; Main Floor)

50c and 75c Letter Paper Now 35c

Seven hundred and fifty ... enough, we hope, to supply all who come for it to-... of this fine stationery, which comes attractively boxed in gift fashion; the letter paper and correspondence cards ... of it gilt edged; and all ... 50c and 75c, judged by appearance; yours at.....35c ... Boxed Stationery, from ... to $3.50.

(Stationery; South Aisle)

...'s—215-229 South ...

Finest Collection of Silks We Ever Had for Christmas

Imported things include brocades, in the richest and most exquisite blending of colors, and woven with gold and silver threads, tinsel voiles, velours and other novelties, and the finer satins and velvets.

Domestic silks are the staple plain and fancy silks, the new Ambassadour and chiffon taffetas and tub silks, both imported and domestic.

Every silk that is fashionable and new for Christmas giving. Every pattern will be boxed on request.

(Silks; Broadway Annex)

Attractive Gift Suggestions from Leather Goods Section

Everyone says that 1915 will be a year of travel; if you are in doubt as to some friend's gift, why not a suit case or a traveling bag? Many of our customers are buying them to send Eastern friends—a novel way of inviting them to California! And here are a number of other good things for gift-purposes:

$1.25 Pullman Slippers, all sizes.....$1
Others at $2 and $2.75.

12 Collar Bags.....$1.65
Others at $2.50 to $5.

11 Drinking Cups.....85c
—four in one; others 25c to $3.50.

13 Pass Cases and Wallets, $2
Others $1.25 to $7.50.

11.25 Letter Cases.....85c
Others $2.25 to $5.

11 Card Cases.....85c
Others 50c to $5.

11 Coin Purses.....85c
Others, for men, $1.25 to $2.50.

(Leather Goods; Main Floor)

Dependable, Medium-Priced Furs Now Reduced One-Fourth

People seeking first-class furs, at right prices, will certainly find it advantageous to buy here; for quality is an inseparable, zealously safeguarded attribute at lowest as well as highest prices.

Now—scarfs in near seal, Hudson seal, were $15 to $35; black wolf, and fox, were $11.50 to $50; mink and Japanese mink, were $22.50 to $85; and others in imitation mole, squirrel, pointed fox, skunk, etc., are all reduced one-fourth from prices originally very fair. And novelty sets in Hudson seal, trimmed with civet cat, fitch, ermine and martin, formerly $35 to $115, also share the reduction.

Sets in skunk, pointed fox and fitch, were $65 to $115, are now $48.75 to $86.25. Compare all you like.

(Furs; Second Floor)

Great Christmas Show of Madeira Embroidered Linens

The needlework of the Madeira Islanders is unequaled for [illegible], a fact which seems to give a special seasonableness and appropriateness to Madeira hand-embroidered linens as gifts.

The assortment of these goods, which we are now showing, is the best we have ever had, by which we mean that the variety is greater than ever and the pieces of an especially fine quality.

(Linens; Rear South Aisle)

Uncommonly Good Umbrellas Priced at $1.00 to $25.00 Each

Whatever you'd give to men or [illegible]

Choose natural wood, or [illegible] with silver trimmings, [illegible], and there's a wide [illegible] interesting variety.

An instant favorite is the [illegible] "Grip" Umbrella, which folds up, easily and neatly, into a space so small that it will go into a 15-inch traveling bag. This in black, sells at $5.50 to $6.50.

The Magic Suit Case Umbrella, in black or colors, plain [illegible] fancy handles, fitting a 24-inch suit case, sells at $2.50 to [illegible]

(Umbrellas; Main Floor)

25c and 75c Letter Paper Now 35c

Seven hundred and fifty [illegible] enough, we hope, to [illegible] all who come for it today. [illegible] this fine stationery, [illegible] comes attractively boxed [illegible] follows: the letter paper [illegible] correspondence cards—[illegible] of it gilt edged; and all [illegible] 50c and 75c, judged by [illegible]; yours at.....35c

[illegible] Stationery, from [illegible]

[illegible]; South Aisle)

Some Ostrich Plumes are Now Half Former Prices

In view of the popularity of ostrich for millinery purposes, no one can guess wrongly in buying for a woman friend a plume or two from this stock; and the savings to be effected are considerable, since all are reduced from one-fourth to one-half from first prices.

Marabou

CAPES, STOLES AND MUFFS—some capes satin lined and finished with tassel ends, in black, natural and red fox.

Values to $15, for $10.
Values to $10, for $7.50.
Values to $7.50, for $5.00.

(Neckwear; Main Floor)

Silk Fibre Hose—Good, and Inexpensive

Many people who have it in mind to give hosiery this Christmas, will be glad to learn of how extremely good looking and serviceable this silk fibre hosiery is.

It resembles thread silk very closely, wears infinitely better, and is very much less expensive; here in black or white, put up in gift boxes; three pairs for $1.00.

(Hosiery; Main Floor)

—Home of Ostermoor Mattresses— —McCall Patterns—

Coulter Dry Goods Co.

(Founded in 1878.)

U. S. Postoffice Sub-Station. W. U. Telegraph Branch. American Express Branch.

ALL GOODS ADVERTISED TODAY ARE ALSO ON SALE THURSDAY AT THE SAME PRICES.

To Our Customers Gone or Going Out of Town

The members of our Mail Order Section are qualified to make all purchases for our Letter Order patrons. The same thoughtful care is given to all individual orders, whether they are large or small, as would be given were you here in person. Write us in your own way, stating just what you desire, and promptly upon receipt of your list and instructions our experienced shoppers will make the purchases.

If you wish to have gift purchases delivered, send the names and addresses of those to whom the gifts are to be sent, together with your personal cards; such packages will be attractively wrapped and sent to their destinations, marked on the outside: "Not to be opened until Christmas."

Let our shoppers select your gifts while the holiday stock is complete and fresh.

A Useful Gift Is a Compliment to Your Intelligence

whether you give or receive it. And that is one reason, probably why each year sees more people turning away from the gaudy, cheap and tawdry gift-things to those that are usable and practical; those that give lasting satisfaction because they give long and faithful service every day.

This store is full to overflowing with gifts of this nature, and happily free from the undesirable sorts, so that selecting here is a real pleasure, both for those who give and those who receive.

And remember—worth-while gifts seldom cost any more than the other kind; and frequently not so much, from the service standpoint.

Toys From Everywhere—And Dolls Galore—All Splendid Values

The question simply resolves itself into "What to buy" when you come here to make selection for little people's gifts. The profusion is wonderfully wide; the qualities are invariably the best and the prices unusually modest. Our wheeled goods are a revelation to many customers who have seen only less good assortments:

50c Games, 35c
—bowling alleys; others 25c to $7.50.

65c Wash Tub Sets, 50c
—including tub, board, wringer and dryer.

50c Pony Circus Wagons, 35c
—about fifty in this lot.

Note these Special Offers:

$1.50 Blackboards, $1
—the kind with drawing desk; splendid values.

85c Toy Trunks, 60c
—good size for dollies' wardrobe.

15c Dolls, 10c—small jointed dolls; about 150 in this assortment.

$4.75 Velocipedes, $3.35
—rubber tired; good strong frame; real bargains.

$1.35 Character Dolls, 85c
—various well-known doll characters.

(Toys; Third Floor)

Will You Pay 50c for Good Jewelry Well Worth 75c to $1.50?

Jewelry is so thoroughly practical, even while it is so delightfully ornamental, that it is not strange that we are selling great quantities of it just now. Such values as the following must account, too, for its immediate popularity:

All at 50c; Values 75c to $1.50

Pearl or Jet Ear Rings	Cuff Links	Scarf Pins
Brooches	Bar Pins	Opera Beads
Lavallieres	Belt Pins	Hat Pins
Napkin Rings	Picture Frames	Salt and Pepper Shakers
Tea Stands	Cut Glass Vases	And many other things

(Silverware; South Aisle)

Any Man Likes a Warm Bath Robe

Because he can lounge about in it, with thorough comfort; and certainly if he were doing his own choosing, he would buy from this handsome assortment:

Were	Now
$3.50	$2.75
$5.00	$3.75
$6 and $6.50	$5.00
$7.50	$5.50
Mackinaw Coats	
$8.50	$6.50
$10	$7.50

Were	Now
$10	$8.50
$12.50	$10.00
$15	$12.50
$20	$15.00
Mackinaw Coats	
$12	$9.00
$13.50	$10

(Men's Furnishings; South Aisle)

In the Silverware Section Now

$12.50 real Gunmetal Bags, 7-inch frames.....$8
$7.50 Cut Glass Vases, 10-inch size.....$3.75
$12.50 Sterling Vanity or Card Cases; six patterns; special.....$7.50
$7.50 3-piece Silver Plated Toilet Sets; three patterns.....$5.00
50c Silver plated Napkin Rings..35c
$4 Cut Glass Water Pitcher, special, $2
$1.50 Sterlum Picture Frames....75c

(Silverware; South Aisle)

Today's 50c Club Luncheon

Will please many people because its piece de resistance is something of which most people are extremely fond:

Chicken Mulligatawny Soup
Salads Macedoine
Roast Duckling Apple Sauce
French Fried Potatoes
Hubbard Squash
Lemon Cream Pie
Small Black Coffee

This luncheon is served between 11 and 3; a la carte service in connection, with a splendid and varied menu.

(Cafe; Fourth Floor)

The Glove Handkerchief Is in High Favor

for gift-making. It is such a dainty little square and so very feminine that most women would welcome one or a dozen.

Irish glove handkerchiefs, with one corner hand embroidery, 25c and 50c each; and plenty of designs, too.

Madeira handkerchiefs, with scalloped edges and one-corner embroidery, 50c.

Initial Handkerchiefs 15c to 75c Each

For Women—full lines of several different styles at each price.

For Men—a full line of initials at 25c, 35c and 50c—unusually good values at the prices.

(Handkerchiefs; Main Floor)

Women's Fancy Hose Supporters

Previously	Now	Previously.	Now
35c	25c	85c	65c
50c	35c	$1	75c
65c	40c	$1.25	$1
75c	50c	$1.75	$1.35

Fancy frilled elastic—75c, 85c quality, yard, 50c

Needle Cases			
Previously.	Now	Previously.	Now
25c	20c	50c	35c
35c	25c	65c	50c

(Notions; South Aisle)

Household Helps Will Please Almost Any Woman

Who takes pride in her domestic arrangements:

Bissell Carpet Sweepers
priced from $2.50 to $5.75.

Magic Vacuum Cleaners
$38; excellent cleaners.

Cedar Chests
The genuine Tennessee red cedar, $10 to $35.

Burlap Screens
three and four panel, $3.50 to $12.

(Rugs; Draperies; Third Floor)

Brassieres in This Corset Section for All Figures

We aim to carry in stock all the good styles of brassieres, and from all well-known manufacturers, so that no customer need be disappointed in finding what she needs or fancies.

Of allover lace and net; all linen and all Cluny lace, particularly pretty for gifts.

Prices on these practical things begin at 50c and so on all the way to $3.50.

(Corsets; Second Floor)

An Intimate Gift for Some Woman Friend—a Negligee

They will enhance any woman's appearance, with their soft, harmonious colors, and gracefully draping lines. Styles this year are not much trimmed, depending upon the quality for their good looks.

Here in crepe de chine, at $5 to $35; in albatross from $3.50 to $15; short sacques, $4.50 to $10; of figured challis and crepes, $5 to $20; the short sacques, $3.50 to $7.50; of flannelette, $1 to $3.95; the blanket robes, $2.75 to $20.

These are shown in a diversity of the best styles, in sizes to fit anybody, and in light, medium and dark colors.

(Negligees; Second Floor)

Boudoir Caps That Will Become Any Type of Face

Such handy articles, such dainty conceits, and now, so reasonably priced that many women will be glad we called them to their attention as gifts:

Those that were $1.25, $1.50, $2 and $2.50 are now 48c, 75c, $1 and $1.75; and the higher-priced ones are proportionately reduced.

Knitted Skirts—
have just arrived, in pink, blue, black and white, at 75c, $1.50 and $2.50.

Gift Slippers—
the felt "Comfy" style, $1, $1.50 and $2.

Juliet Felt Slippers, with heels and leather soles, $2.

Moccasins, wool lined, for men or women, $1 and $1.25.

Wool Crocheted Slippers, $1.25 and $2. For men, $2.50.

Bed Socks, 25c, 35c and 65c.

(Muslinwear; Second Floor)

Baby Novelties for Christmas Giving and 'Baby Day' Specials

Cunning little affairs that will delight mothers and be amusing and comforting to babies, too:

Hand-made Bibs—lace trimmed, hand edged and hand-embroidered, $1.50 to $2 values at $1.25; $2.25 to $2.75 values at $1.50.

Infants' Veils, reg. 40c and 50c, at 25c.

Toilet Sets, reg. $3.50 to $4, a trifle soiled, so reduced to $2.

Rattles, Talcum Boxes, Coat Hangers and Toilet Sets, at prices a third less than you would expect to pay.

Felt Moccasins, buttoned or laced; 75c; of suede, in pink, blue or white, 50c.

Infants' Slips, specially good values at 50c, 85c and $1.

Skirts, Princess and waist styles, 50c, 75c and $1.

(Infants' Wear; Second Floor)

The Choicest Ribbons for Gift-Making—and a Special Offer

Ribbons and a score of pretty and really useful gifts—all made, or partly, of ribbon, will suggest ribbon possibility aplenty. And you are welcome to view these pretty things in the Ribbon Section—ask questions freely. We'll help all we can and show you how to make them.

Dorothy Dainty Ribbons, several choice patterns in pink, blue, mais, Nile green, and lilac; suitable for sash and hair; 4¾ to 6½ inches wide—30c to 50c a yard.

At 35c a Yard

Rich fancy ribbons in every conceivable color and effect; Persians, Dresdens and the fancy patterns that go so well to make up any sort of novelty in ribbon.

Some plain ribbons included, too; all in widths from 4¼ to 6 inches, the best-liked for such work, at.....35c

Christmas Ribbons—dozens of sorts, from narrow to wide, unassumingly priced.

(Ribbons; Main Floor)

Real Cluny Laces to Make Christmas Gifts

Do you know that the insertion and edging together make the loveliest of bureau scarfs and, combined with white linen, shams, centerpieces, table covers and bedspreads?

Insertions and edges to match are here from 2 to 9½ inches wide for as little as 25c to $2.25 a yard, and there are any number of the prettiest patterns.

(Laces; Main Floor)

Parisian Ivory Toilet Ware Takes Interesting New Prices

This popular ware gives such good service, is so sightly in appearance and so reasonable in price that it is no wonder it is selected by many gift-givers. Initials or monograms may be beautifully done on its surface, you know:

Other Good Specials

Three piece CARVING SETS, made from double refined shear steel; every blade guaranteed, some with stag, others with French ivory handles:

Were $3.50	$2.50
Were $4	$2.75
Were $6.50	$4.50
Were $7.50	$5.50
Others at $2 to $12.50.	

$3.50 MILITARY BRUSH SETS—pure wire drawn bristle; solid backs of real ebony, rose, etc...$2

HAIR BRUSHES—solid backs, wire drawn bristles; assorted ebony, rose and satin backs; reg $1...50c

HAND MIRRORS—in ebony, mahogany, rose, satin wood, birdseye maple backs; reg. $1.....75c

BLACK RUBBER COMBS—regularly 85c to $1.....68c

(Toilet Goods; South Aisle)

$2.25 Puff Boxes, now $1.65
$7 Handkerchief Boxes, $5.50
$7.50 Glove Boxes, now $5.50
$5.50 to $7.50 Clocks, $5
$1.50 Hair Receivers, $1
$5.00 Jewel Boxes, $3.75
$1 Combs, 75c
65c Soap Boxes, 50c

(Toilet Goods; South Aisle)

Silver Novelties

An Unusual and Unique Display

IN STERLING silver novelties, the standard of perfection was never higher than it is at Brock & Company. Rare skill of selection has brought together here a particularly exclusive presentation of sterling silver, a display so filled with gift suggestions that Christmas shoppers can ill afford to forego a visit.

Sterling Toilet Sets---New and Exclusive Open Stock Patterns

More than fifteen open stock Toilet Sets are displayed, among which may be mentioned the soft hand-hammered silver, with artistic shield. English engraved glass in all bottles, an exclusive pattern known as the Mission. The Normandy, too, has attracted widespread attention. It is a hand-etched and most complete set, including special pieces, such as glove, handkerchief and jewel boxes, and a special eight-day clock with picture frame. Another exclusive pattern is the Hampden, hand-engraved, a very beautiful, rich pattern; the mirror is extra large. This is one of the newer patterns shown here.

Gift Novelties In Rare Taste

Mesh Bags

Most unusual designs for those looking for something different—the new tango effects included. Also the latest Mesh Bag with solid handle.

Card and Vanity Cases

The new stripe moire and soft hammering effects. A particular feature is the special size Vanity Case with space for bills, cards, commutation tickets, gold, vanity, stamps, and beauty patches—a hand-chased design.

Party Boxes

For the afternoon function or the evening dance, Sterling Party Bags with all necessary vanity requisites.

Boudoir Clocks

The unusual is here—a dainty boudoir or traveling Clock in sterling silver, folds to card-case size—an 8-day timepiece. Exceptionally dainty. In all sizes.

Military Brushes

Military Brush and chiffonier sets for gentlemen in sterling silver—ring mirror, whisk, military brushes, cloth and hat brush. The new soft hammering is decidedly mannish; also a soft, gray finish, hand-etched; another strong, striking pattern is that with a hammered edge.

Cigarette Cases

In all sizes, vest pocket, or business, with fine engine-turned lines or soft hammering. The new "Havana" case is shown here; also a cigar case for individual cigars. Silver match boxes and lighters to match.

Walrus Belts

Genuine Walrus leather, sterling buckles in striking designs. The new solid, one-piece buckle—and also a sterling mounting with buckle effect. A very desirable and appreciated Christmas gift.

Brock & Company show but one standard—goods which have merit sufficient to warrant being displayed here. Every pocketbook can be suited, even the most modest. And in the rarer and most exclusive pieces, you will always find selection at this house easy and enjoyable. We invite your call.

Brock & Company

THE HOUSE OF PERFECT DIAMONDS

437~441 BROADWAY

LITTLE, BUT IT HELPETH THREE.

RED CROSS SEALS ON YOUR CHRISTMAS GIFTS ARE MERCY TOKEN.

A Christmas gift that helps a sufferer, your city and yourself. That is the slogan adopted by the Los Angeles Society for the Study and Prevention of Tuberculosis to aid in the sale and distribution of American Red Cross seals.

The seals are small and they cost but a cent apiece, but they carry a message of hope. The gift is small but none other will so truly express the message of Christmas time than one of these small Red Cross seals. Every seal carries with it a ray of hope, a relief, and perhaps even life itself to some unfortunate sufferer of consumption. The Red Cross seal also aids in the wiping out of consumption in the community and thus protects your health as well as the city's.

Thus, when the recipient of some elaborate gift from you receives your token of esteem with a little Red Cross seal attached, the gift is far more acceptable, for with it is message of the mercy that has been extended some consumptive.

These seals may be received either from "The Christmas Seal Committee," care J. Todd Cook, chairman, No. 340 North Main street, or from the American Red Cross, Washington, D. C., at the rate of a cent apiece.

AUTO BANDITS SCARED AWAY.

ESCAPE IN MACHINE AFTER ATTEMPTING TO ROB GROCERY.

Three automobile bandits who attempted to burglarize Hartford's Elysian grocery store at Allesandro street and Los Feliz road last night escaped in their machine just before the officers arrived. Two of the bandits wore white masks and one was dressed as a woman.

Neighbors in the vicinity of the attempted burglary heard the three trying to enter the grocery by forcing an entrance. An attempt was also made to enter another store across the street, but this endeavor was also frustrated.

Apparently frightened away by persons in the vicinity the bandits left their work uncompleted. The one dressed as a woman hid in the weeds on the roadside, another ran down Los Feliz road and the third disappeared in the darkness. In a few minutes a big yellow, low-built automobile with three headlights, dashed up to the scene, the "woman" and the others stepped in and the car was driven swiftly along Los Feliz road toward Tropico.

Police and Sheriff's automobiles appeared a few minutes afterward and followed the bandits' car as far as the new Los Feliz road, which is macadamized. The car could not be traced on the smooth road.

EASY CHRISTMAS MONEY.

The easiest way to have money for Christmas is to save it! The Los Angeles Trust & Savings Bank's Christmas Savings Club enables you to put away a small sum each week, which, with interest, will provide a snug gift sum for Christmas 1915. Hundreds are joining now. Why not enroll every member of the family today? As little as 25c is all it takes to join. Sixth and Spring Sts.

PIG'N WHISTLE OPENING.

Third Store Here Is Beautifully-fitted Sweetshop, Decorated in a Pleasing Tone.

Pig'n Whistle shop No. 3 opened yesterday at No. 712-14 South Broadway, and the public gave the new place a welcome, crowding it during the noon hour, all afternoon and far into the night.

The beauty of the fittings and decorations created much enthusiastic comment and Messrs. J. H. Gage and I. H. Ackerman were the recipients of unnumbered congratulations.

The front of the new store is finished in an old ivory enamel, a new process of baking being employed which gives the effect of a continuous china glaze. The wee pinky-white dancing pig, the emblem of the stores, is repeated at odd and unexpected places in the decoration of the store front, as it is throughout the interior. Rosy pigs are ensconced in shell-like fonts above each booth, where they shed their effulgence from hidden lights upon those within the enclosures, luminous piggies are seen at the bases of the square pilars which support the massive beams of the ceiling and upon the newel post of each booth is seen again the pig. A painting at the back of the large room portrays a sylvan scene where the fluting pig becomes the center of a gay and dancing crowd of wood nymphs and their followers.

The coloring throughout is on the Pompeiian order, in a soft, dull shade of blue, the woodwork polished to an enamel finish and touched at intervals with dull Pompeiian gold. The tiling of the floors is novel, the border being extended upon the walls where the floor and wall round together, precluding the corners which are the bugbear of those sanitarily inclined. In fact, sanitation and comfort have been given as much attention throughout the establishment as has beauty, the most approved of ventilating systems being in effect, and every modern device in use throughout the confectionery factories and the kitchens.

OSTRICHES IN KERN.

[LOCAL CORRESPONDENCE.]

BAKERSFIELD, Dec. 8.—One hundred and fifty adult ostriches arrived here tonight from Arizona to be distributed to a number of buyers. Two carloads of these will proceed in the morning to the Kern County Ostrich Farm at Buttonwillow, and the remainder have been taken by smaller purchasers. The total importation to this county recently amounts to 340 ostriches, as 190 birds were unloaded at Caliente a few days ago for the Tejon ranch. The interest now shown is largely because of the results attained by Mrs. William Tracy of the Kern County Ostrich Farm, who pioneered the industry north of the Tehachepi, and had seventy-five fine birds before this shipment arrived.

NEW BIG BIRD RANCH.

[LOCAL CORRESPONDENCE.]

CALIPATRIA, Dec. 8.—The newest enterprise here is ostrich raising. Six hundred birds are now on the way to this point from Arizona to form the nucleus of a large ostrich ranch at which the birds will be propagated. The new industry is being managed by B. Dryer, who is said to have had experience in raising the big birds in Africa. Ten cars are being used to transport the birds and will arrive here Friday. They will be corralled temporarily in a block-large enclosure. The ranch property is yet to be selected but will be near this city.

Special Holiday Piano Values!

—Barker Bros. the BEST PLACE to Select Your Christmas Piano!

These Values Will Surprise You!

20 Upright Pianos of different makes. Prices start at..... $150

10 Player Pianos Some new, some used—all exceptional values. Free library of music. Prices begin at..... $275

10 Grand Pianos Different makes—all wonderful values. Prices start at..... $400

Special Christmas Terms

NOW Is the Time to Select!

This Department Open Every Evening Until Christmas

Barker Bros
ESTABLISHED-1880

Salesrooms for VICTOR, EDISON DIAMOND DISC and COLUMBIA Phonographs and Records.

Exclusive Los Angeles Agents for the Famous Henry F. Miller Pianos.

Also Headquarters for Bradbury, Behning, Webster and Lafargue Pianos.

716-738 South Broadway

Our Christmas Gift to You

BY YOUR purchasing a suit or overcoat in our men's and young men's clothing department we will present to you

A $2.00 Merchandise Order which can be used in any department of our store.

These certificates, which may be exchanged for merchandise immediately or made out to whomsoever you desire, offer you the opportunity of presenting a relative or friend with any welcome gift from our tremendous assortment of excellent selections.

Newest, Handsomest Models in Stylish Suits and Overcoats

$15, $20, $25, Up to $40

This offer applies also upon our Full Dress and Tuxedo Suits. They are perfect in style and hand-tailored at $25 and up.

ESTABLISHED 1862

"Desmond's"

THIRD ST. AT SPRING

VICENTE TERRACE. Apartment Sites are best in Ocean Park, Venice or Santa Monica. See SCHADER-WELLS, 1808 Ocean Ave., Santa Monica, Cal.

PLANS OF THE FRUIT

CONVENTION CALLED FEBRUARY

After Three-day Session of Local Members Association of Fruit "See" California's Sights—Three

Date for the annual the Western Association bers of America was terday by the local charge of arrangements fair. The actual date will be next February clusive, and the jobbers journ their meeting to clave in San Francisco have been invited by the officials of the Panama sition to dedicate the vention Hall, on opening day of the

At least 3000 jobbers fruits and vegetables the principal dealers in the boundary of Pasadena in attendance according mate of A. M. Elam of Simpson Fruit Company arrangements. "This be an opportunity for ducers and packers to methods employed in shipping," said Mr. Elam gramme is to be highly and will have its days before the meeting order."

The initial plans as time call for a junket trains at Riverside on February 11. Automobiles waiting the delegation members will be carried San Bernardino and points of interest, to for a banquet at the sion Inn.

Following this event directly to San Diego two days, visiting the fornia Exposition. Then in Los Angeles on the February 14, and the designated one of next convention hearing on day. That evening will tion. The following will be devoted to a theater party. Those will find a banquet and traction after the business officers. Thursday will sports and the delegates the evening for Pasadena place the members of few hours, then going view the raisin packing enjoy another banquet rive in San Francisco the morning of February immediately go to the grounds. From there liberty to continue on or remain in California.

The president of the William Wagner of Co secretary W. D. Tyler. These officials are ex committees in the unusual attendance to local committees have fornia campaign members and will write some new feature that to lend to the national the occasion.

COUNTY CHA IN FINA

CHANGES IN GOV RIVERSIDE FR INSTRU

[LOCAL

RIVERSIDE, Dec. freeholders elected to charter has completed has it shall be deemed the document follow public discussion of lic meeting will be the Present Day Co attention to the following.

Among the more sions is that calling Supervisors of seven of five, as at present, to be for four years sation $10 a day dur a mileage allowance cents per mile. The elected from their

The other elective a Sheriff, County Recorder, Tax Co ministrator, Distric and Assessor. The four years for each 1, 1919, it is pro Attorney shall be ministrator and the health officer.

The appointive County Surveyor, Schools, Coroner missioner, health other offices provid tion or the charter pointive officers are four years.

The charter creates purchasing agent, shall be to purchase all the county offices The purchasing agent the pleasure of the fixes his salary.

Other offices pro a road commissioner direction and con of construction and roads, highways than work done under stock inspector, and commission.

Provision is also try free library pla The new charter take effect January

FUNERAL

[LOCAL

EN CENTRO. Fu services for Bernard year-old son of Mr co, were held today Church. The boy d of a burro several internal injuries death Sunday.

ANOTHER FUNE

Mrs. E. M. Juliet street was the snatcher last night front of the C and Hill streets. tango bag contain and $9.50.

Somewhere in the great Empire of night and Mrs. Black.

Notable Gathering.

PLANS OF THE FRUIT JOBBE

CONVENTION CALLED HERE FEBRUARY FIFTEENTH

After Three-day Session an Executive Committee of Local Members the Western Association of Fruit Jobbers Will Go to "See" California's Famous Sights—Three Thousand Expected.

Date for the annual convention of the Western Association of Fruit Jobbers of America was announced yesterday by the local committee in charge of arrangements for the fair. The actual days of meeting will be next February 15 to 18, inclusive, and the jobbers will then adjourn their meeting to a final session in San Francisco, where they have been invited by the directors and officials of the Panama-Pacific Exposition to dedicate the opening of the convention Hall, on February 19, the opening day of the big fair.

At least 3000 jobbers of California fruits and vegetables, who operate from the principal dealers as far East as the boundary of Pennsylvania, will be in attendance according to the estimate of A. M. Klein of the Klein-Simpson Fruit Company, chairman of the arrangements. "This occasion will be an opportunity for the fruit growers, producers and packers to display the methods employed in handling and shipping," said Mr. Klein. "Our programme is to be highly educational and will have its inception several days before the meeting is called to order."

The initial plans as outlined at a committee meeting call for a junction of all special trains at Riverside on the morning of February 11. Automobiles will be in waiting the delegations there and the members will be carried to Redlands, San Bernardino and various other points of interest, to return to Riverside for a banquet at the Glenwood Mission Inn.

Following this event, the visitors will go directly to San Diego to remain there two days, visiting the Panama-California Exposition. They will return to Los Angeles on Sunday morning, February 14, and this day has been designated one of rest. The fifth day of the convention begins on the following day. That evening will see a grand reception. The following day and evening will be devoted to business and a theater party. Wednesday morning will find a banquet as the special attraction after the annual election of officers. Thursday will be devoted to sports and the delegation will leave in the evening for Portersville, where they will immediately go to the orange groves. From there they will have the liberty to continue on their way home or remain in California, as they may decide.

The president of the organization is William Wagner of Chicago, and the secretary, W. D. Tidwell of Kansas City. These officials are co-operating with committees in the East, and to insure unusual attendance to the meeting local committees have planned a publicity campaign among the fruit growers and will write them letters. Also some new feature that has been suggested to lend to the natural attractiveness of the occasion.

COUNTY CHARTER IN FINAL SHA

CHANGES IN GOVERNMENT OF RIVERSIDE PROVIDED IN INSTRUMENT.

[LOCAL CORRESPONDENCE.]

RIVERSIDE, Dec. 8.—The board of freeholders elected to draft a county charter has completed its labors and unless it shall be deemed wise to hold the document following two more public discussions scheduled for the meeting will be held Monday night by the Present Day Club will call attention to the charter the following.

Among the more important provisions is that calling for a Board of Supervisors of seven members instead of five, as at present. The members are to be for four years and the compensation $10 a day during session and a mileage allowance not to exceed 10 cents per mile. The members are to be elected from their respective districts.

The other elective officers are to be a Sheriff, County Clerk, Auditor and Recorder, Tax Collector, Public Administrator, District Attorney, Treasurer and Assessor. The term is to be four years for each. After January 1, 1919, it is provided, the District Attorney shall be ex-officio Public Administrator and the Coroner shall be health officer.

The appointive officers are to be a County Surveyor, Superintendent of Schools, Coroner, Horticultural Commissioner, health officer, and such other offices provided by the constitution or the charter. The term of appointive officers are to be for four years.

The charter creates the office of purchasing agent, whose duty it shall be to purchase all supplies for all the county offices and institutions. The purchasing agent holds office at the pleasure of the board, which also fixes his salary.

Other offices provided for are those of a road commissioner, who shall have direction and control over all matters of construction and maintenance of roads, highways and bridges, other than work done under contract, a stock inspector, and a weed commission.

Provision is also made for the county free library plan.

The new charter, if approved, will take effect January 1, 1915.

FUNERAL FOR LAD

[LOCAL CORRESPONDENCE.]

EN CENTRO, Dec. 8.—The funeral services for Bernard Lyon, the seven-year-old son of Harry Lyon of this city, were held today from the Methodist Church. The boy fell from the wagon of a burro several days ago, receiving internal injuries which caused his death Sunday.

ANOTHER PURSE SNA

Mrs. E. M. Schuster of Pasadena, 1 Juliet street was the victim of a purse snatcher last night as she stood in front of the California Club, Fifth and Hill streets. The thief got a handbag containing a gold watch and $9.50.

Sensational Motion Pictures of the great Horrocks Will Test Case at night. Trinity Auditorium, Grand ave. near Ninth.

FOR WOMEN AND MEN.
Facts, Features and Fancies.
BY OLIVE GRAY.

THE GOOD HOUSEKEEPER'S HINT: It is a genuine economy to keep in the emergency shelf a jar of mincemeat, as in case of a hurry and when you happen to have no fresh meat in the house a pie or whatever of mince answers the purpose and is ever ready.

[illegible] temptations are more po- [illegible] that usual just now!

[illegible] to me there never were [illegible] beautiful things in the shops. [illegible] a few days, too, the most [illegible] of novelties have been dis- [illegible]. Opportunely, at the same [illegible] the cold snap which made [illegible] feel more Christmassy; and [illegible] stores are crowded and how [illegible] furiously people are buying. [illegible] to shop early, too, if you [illegible] to secure the best—and who [illegible]? It is an indication not only [illegible] affection for your friends that [illegible] gifts of significance and good [illegible]. It is also an indication of [illegible] character. That is why the [illegible] season is of such value. It [illegible] now the estimates in which [illegible] our friends and in which [illegible] us. It gives a new impetus [illegible] and restates in stronger [illegible] the friendships of long stand- [illegible].

[illegible] as I was saying about the [illegible] there are innumerable oppor- [illegible] for novel expression of the [illegible] spirit, in the objects shown [illegible] the past few days. I think [illegible] less of what has been called [illegible] junk" than ever before [illegible] which is of true beauty [illegible].

[illegible] Window.

[illegible] ordinary either, but a window [illegible] with lovely Italian flower foun- [illegible] over the brims of which were [illegible] snowy doves of marble! And [illegible] attention this window did [illegible]. And not only this but lovers [illegible] beautiful bought, bought, [illegible] by noon there was no [illegible] in the art department of [illegible] house—that is no foun- [illegible]—and the articles were be- [illegible] from the window to fill [illegible]. Grace, beauty and a [illegible] foreign lands added to the [illegible] of glass blossom fountains.

[illegible] Pictures.

[illegible] presided over by the best- [illegible] me in regard to antiques [illegible] California, I saw a num- [illegible] interesting pictures any one [illegible] would make a lovely gift. [illegible] painted upon wood, the [illegible] through the work and [illegible] reproductions in small [illegible] of the celebrated pictures [illegible]. Each had, moulded upon [illegible] of the wooden panel, a frame [illegible] material, covered in [illegible] gold. One, a face emerg- [illegible] a nebulous cloud, was the [illegible] of "Mignon," from the [illegible].

[illegible] Waved crape for the [illegible], I suppose, will be accom- [illegible] favored vogue for flirta- [illegible] are some lovely examples [illegible] an indispensable supreme of [illegible]. For instance, there are [illegible] little fans of gauze [illegible] with pailettes in various [illegible] and there are others in soft, [illegible] tone, some in black [illegible] of jet and among the [illegible] examples are those in [illegible] with painted scenes rep- [illegible] the missions. Charming [illegible] gift these! And they are [illegible] in price.

[illegible] Reading Table.

[illegible] for pomades come in [illegible]. There are several pots and [illegible] close-fitting covers to keep [illegible] and pomades sanitary and [illegible] upon a china tray to [illegible] decoration the jars which [illegible]. These are inexpensive and [illegible] enough for milady's dress- [illegible] whatever her tastes.

[illegible] and Glasses.

[illegible] department noted for [illegible] of its wares and for [illegible] displayed in their ge- [illegible] are the most charming [illegible] and dishes with trays for [illegible] or salad dressing. [illegible] suitable to any table serv- [illegible]. And small in price.

[illegible] Coats.

[illegible] importation—bought be- [illegible], of course—is the boxed [illegible]. They come shaped [illegible] now and exquisitely em- [illegible] It enlivens most dainty. No [illegible] garments for wee ones [illegible] these sweet bits for hand [illegible]. Any would delight any [illegible] a gift for the sacred birth- [illegible].

[illegible] Dog?"

[illegible] now, have you bought, [illegible] presented with one of [illegible] lucky dogs? If not, bet- [illegible] or get your friends head- [illegible] direction of the Fourth- [illegible] where they are to be had! [illegible] to receive them as a gift, [illegible] may you be absolutely [illegible] unfailingly by [illegible] possession. They are the [illegible] impossible of beasties. [illegible] fluff, black spots, [illegible] tail which curls forward [illegible] makes almost to their ears [illegible] upright, fox terrier-wise— [illegible] dogdom have side blan- [illegible] protectors in Chinese [illegible] red green and they [illegible] of the flame red also. [illegible] possessed of these [illegible] must never be caught [illegible]—they must go with you [illegible] to insure good luck. You [illegible] ribbon of thin chain [illegible] curl of their tails and [illegible] them.

[illegible] Get Up!"

[illegible] is a tune which dimly [illegible] some numbers. Possibly [illegible] it is from Tipperary! [illegible] hear you calling me!" [illegible] upon your taste in tunes. [illegible] by a deep voice [illegible] "Time to get up! [illegible] each more loudly [illegible] get up." If for nothing [illegible] a step to that ad- [illegible] of your family—but of [illegible] stock! It is, in fact, [illegible] and it will take [illegible] full-grown machine [illegible] be "untamed by the [illegible] the duties of the hour, [illegible] but the night [illegible] pleasing mental [illegible] Tipperary, to [illegible] dreams and [illegible].

THE GOOD HOUSEKEEPER'S HINT: It is a genuine economy to keep in the emergency shelf a jar of mincemeat, as in case of a hurry and when you happen to have no fresh meat in the house a pie or whatever of mince answers the purpose and is ever ready.

to start the day to its tintinabulations? And then—think of the economy! A phonograph and a clock combined for the price of a single clock!

• •

Lovely Tiffanies.

Everyone loves Tiffany Favril glass, but these new bud vases excel in grace anything heretofore sent out from Tiffany's. Or at least so thought those who admired the bud vase of shimmering glass which, in the window of that always-delightful Broadway jewelry house, contained a single half-blown rose of that new sort which we have read so much about—a Hungarian rose, it is. There are, in the Tiffany room of that establishment, many exquisite examples of this charming ware—articles entirely different from anything heretofore produced.

• •

For a Violet.

Something not heretofore seen are those vases for a single violet or for a single Cecile Brunner rose. They come either as a setting for some useful piece such as a rest for the knife or a holder for a candle and they are a single short shaft of crystal, which makes room for one of the wee, charming flowerlets.

• •

Said by Mme. La Mode.

Tucked net waists and collars are coming in.

Circular skirts are worn with long coats.

The sway of the sash is literally unbounded.

Fox collars are very general on evening wraps.

A burnt green is one of the new fashionable tones.

Little girls' cape coats are charming and practical.

Black gloves are more frequently seen than formerly.

A lovely bronze-green is among the favorite shades.

Homespuns and tweeds are good style for the young.

Quiet, soft colors are likely to be in vogue for winter.

Plain serge skirts are now being made with box pleats.

The latest brassieres are lined with flesh-colored silk.

Fans in black and white are one of the winter novelties.

Hip pockets are one of the military features now seen.

Dark green is firmly settled among the staple colors.

Massive necklaces of cut jet are among the most striking.

Rhinestone and sterling silver jewelry are very popular.

It looks as though the long coat suit would reign supreme.

CASES IN LAND OFFICE.

Government Wins Right to Probable Rich Oil Land and Aged Spaniard Gets His Homestead.

The government won what is thought to be forty acres of valuable oil land in Kern county by a decision handed down yesterday by Register Roche and Receiver Mitchell of the Land Office. Suit was brought by the government against John W. Galbreath to cancel the entry, on the ground that the land is mineral-bearing, it having been shown that there are several oil-bearing wells in the immediate vicinity of the Galbreath entry.

The decision is based on a recent ruling of the department, by which entrymen may have the surface rights of lands adjudged to be oil-bearing, reserving to the government all rights to deposits on account of which the lands are withdrawn from public entry. Under this ruling, Galbreath gets the land, but not the oil, if there be any existing there in commercial quantities.

The Register and Receiver yesterday also confirmed the right of Felipe H. Valenzuela, an aged Spaniard, to a quarter-section just over the line in Ventura county. It was contested by Eugene E. Parks on the ground that Valenzuela had not done the required amount of improvement on the land, and that he had not lived continuously on it.

It appeared from the testimony that Valenzuela, who cannot speak English, had been induced to register as a voter in Santa Monica, and it was claimed that if he was a citizen of that township for voting purposes that he could not be a legal resident in Ventura county, where his claim is located. There was evidence to show that he had lived on his homestead continuously since May, 1911.

SUIT ABOUT SUGAR.

Portland Company Alleges Anaheim Concern Failed to Deliver According to Contract.

T. W. Jenkins & Co. of Portland, Or., in the United States District Court yesterday sued the Anaheim Sugar Company of the defendant corporation to carry out a contract for the delivery of a certain amount of granulated beet sugar.

It is claimed that on June 12, 1914, at San Francisco, a contract was entered into between the parties by the provisions of which the Anaheim Sugar Company agreed to sell to the plaintiffs all the granulated beet sugar they needed during August, 1914, at $4.20 a bag, which was then the prevailing market price. It is also charged that 4800 bags of sugar were ordered by the firm during the month, and that of this amount but 600 bags were delivered, leaving 4200 bags yet to be delivered under the terms of the contract, which the Anaheim Sugar Company failed and refused to comply with.

It is also charged that T. W. Jenkins & Co. were then compelled to go into the open market and purchase the 4200 bags of sugar at an advance of $3.10 a bag over the price called for by the contract.

The Battle of Malines, Belgium, in moving pictures. Two doors afternoons, 730 at night. Trinity Auditorium, Grand ave. near Ninth.

To Cure a Cold in One Day

Take LAXATIVE BROMO QUININE Tablets. Druggists refund money if it fails to cure. E. W. GROVE'S signature is on each box. 25c.

—give Him hosiery
--a Box
—see Gift Windows

J. J. Silverwood

Bdwy. at 6th
221 S. Spring

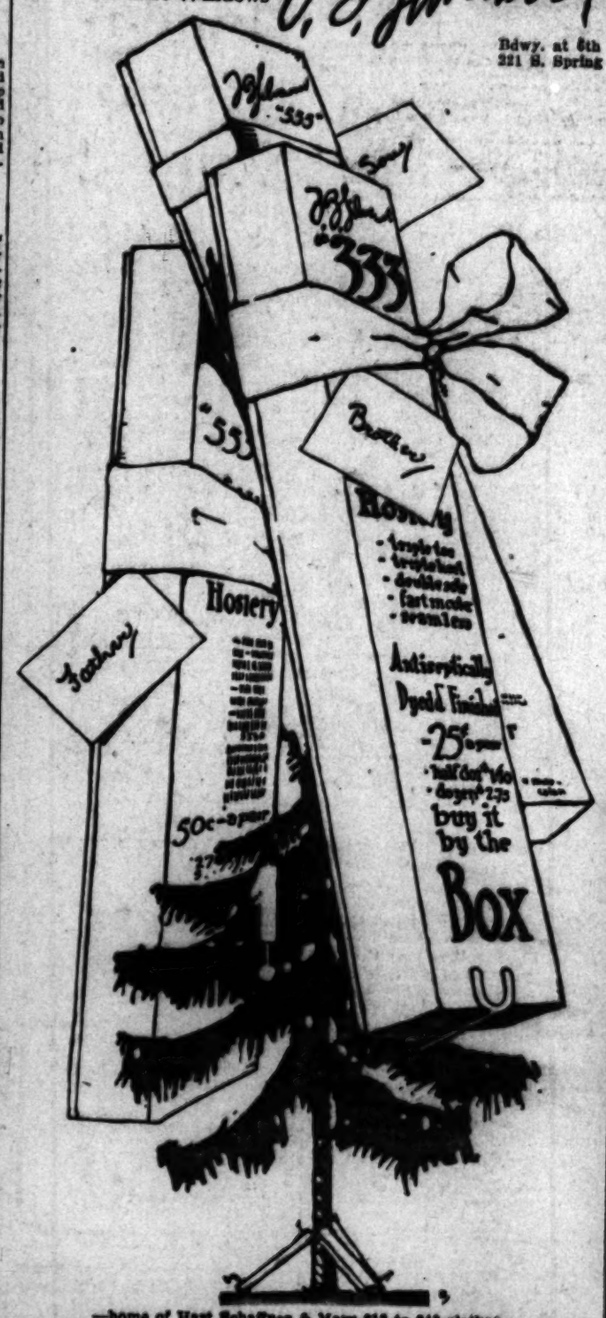

—home of Hart Schaffner & Marx $18 to $40 clothes.

The Practical Gift FURNITURE

MAKE THIS CHRISTMAS A HOME CHRISTMAS

Put sentiment in the *giving*, but make the GIFT practical. For father, mother, wife, friend—here, from an assortment filling Nine Floors you may pick and choose the very gift *they* would choose for themselves.

MAKE THIS CHRISTMAS A HOME CHRISTMAS

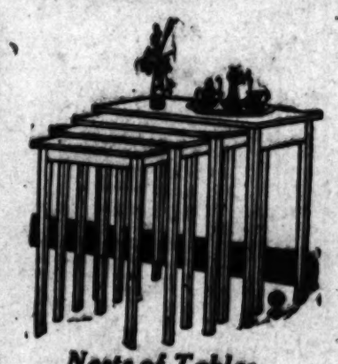

Nests of Tables at $18, $24, $30

Both turned and straight leg, Jacobean, etc. In red or brown mahogany and old English oak.

Morocco Leather Rocker $27.25

Deep, wide seat, heavily cushioned; choice of genuine Morocco or genuine Spanish leather.

Copper Trays 75c to $6

In a variety of designs and shapes—hand-hammered. Also in mahogany and oak, very handsome. $6.50 and up.

Framed Pictures and Prints —85c to $3.00

Choice English, French, German and Italian prints—in bronze and gold frames—of famous paintings by such masters as Gainsborough, Constable, Van Dyck, Romney, Holbein, Rubens, Whistler, etc. These but a hint of the interesting things awaiting you in the

Art Gallery— 7th Floor

Christmas Gifts that last the whole year round

Whatever you give, let it be something that carries with it permanence in itself and a permanent memory of you.

If you could *choose* the gifts you are to *receive*, would they not be these very things? Then why not surprise and delight others with a useful and beautiful piece of furniture?

An unlimited range of choice is yours—something for every room, every need, every occasion—every person.

Whether you pay $1 or $100 the quality is there, the value is there, and the Assurance of Satisfaction that comes only in dealing with a house like PEASE BROS.

Gifts

—for as little as 75c
—and up to $75
Just a few suggestions—

Tea Trays	Piano Benches
Tea Wagons	Grandfather Clocks
Tea Tables	Andirons
Sewing Tables	Fire Sets
Writing Tables	Jardineres
Floor Pillows	Nests of Tables
Fern Dishes	Fern Stands
Foot Stools	Fancy Mirrors
Tabourettes	Work Baskets
Book Holders	Candle Sticks
Pedestals	Lamps
Curio Cabinets	Framed Prints
Music Cabinets	

¶ Make your selections today while the range of choice is at its best. We'll hold it for you until Xmas or deliver it—whenever you say.

¶ *Just a hint of the "good things" to be found INSIDE may be seen in Our Windows newly decorated—for your inspection!*

Pease Bros FURNITURE CO. 640-646 Hill St.

Liberal Credit Low Prices

Ladies' Rest Room
—on the main floor
—free telephones
—writing desks
—easy chairs
—lavatories

Gate-leg Tables —in oak or Mahogany $21.50 and $27

Exact reproductions of the famous English gate leg tables of the 18th century. An ideal gift for a lover of fine furniture.

"here's comfort for him"

Big, roomy lounging chairs—deep cushioned. Overstuffed and covered with tapestry. Others are full leather covered; $18 and up.

Our Christmas Gift to You Is a FREE Merchandise Order

We wanted to express to you in a substantial way our appreciation of the business YOU have helped us to build. We wanted to GIVE you something, so we hit upon the idea of a FREE Merchandise Order with every purchase of $10.00 and over—something that could be used the same as cash in purchasing anything in the house. We'll continue to give them until Christmas Eve, and we'll honor them—our gift to you—up to New Year's Eve.

ENTIRE STOCK

SUITS OVERCOATS

NOW SACRIFICED—ON SALE TODAY

Men, this is your opportunity to buy good clothes and buy them cheap. If you want better quality, better fabrics, better tailoring, get one of these suits and overcoats at this sale price.

$40.00 Values at $30.00 $25.00 Values at $18.75
$35.00 Values at $26.25 $20.00 Values at $15.00
$30.00 Values at $22.50 $15.00 Values at $11.25

25% DISCOUNT ON EVERYTHING

All latest fall and winter lines in Chesterfield Clothes and other well-known makes are all marked down.

If hard to fit and please, just climb into one of these Chesterfields and we guarantee it to fit and please you, too.

Come in now while stock is large and get first choice.

Note address carefully—329 South Spring St.—329.

Webb-Fisher Co 329 SO. SPRING ST.

SORE ERUPTION ALL OVER CHILD'S BODY

Started with Blisters. Itched So Could Not Sleep. Used Cuticura Soap and Ointment. In Three Weeks Was All Healed.

Route No. 3, Box 67, Little Falls, Minn. —"Our little boy was taken sick with a fever and after the fever he broke out with a sore eruption all over his body. We could get nothing to help him. The sores were large and red and bleeding. They started with blisters as if he were burned and when they broke they would bleed and they itched so that he could not sleep for some time. We had him all tied up with bandages and then we had to soak them off every day.

"We bought a cake of Cuticura Soap and a box of Cuticura Ointment which soon gave him relief. We used the Cuticura Soap to wash him with and used the Ointment afterwards and in about two weeks he was able to sit up. Now he is as well as can be for in three weeks he was all healed by the Cuticura Soap and Ointment." (Signed) George Walters, Jan. 29, 1914.

Samples Free by Mail

For red, rough, chapped and bleeding hands, itching, burning palms, and painful finger-ends with shapeless nails, a one-night Cuticura treatment works wonders. Soak hands, on retiring, in hot water and Cuticura Soap. Dry, anoint with Cuticura Ointment and wear soft bandages or old, loose gloves during the night. Although Cuticura Soap (25c.) and Cuticura Ointment (50c.) are sold by druggists and dealers everywhere, a sample of each with 32-p. Skin Book will be sent free upon request. Address postcard: "Cuticura, Dept. T, Boston."

Cities and Towns South of Tehachepi's Top—Los Angeles County

Pasadena.

TO TELL WHAT NOVELIST SAW?

Korean with Jack London in War may Write.

Kind Deed to Earn Learning that He Covets.

Funeral Services Today for Aged Minister.

[LOCAL CORRESPONDENCE.]

PASADENA, Dec. 9.—C. H. Choi, a Korean, employed in the dining-room at the Hotel Green, may at last be permitted to realize his heart's fondest dream—and obtain a good English education.

As interpreter for Jack London, when that writer was a war correspondent during the Japanese-Russian struggle, the young Korean had so many thrilling and dangerous experiences that an ambition was born within him to write of his experiences over here. But he was thwarted because of his limited knowledge of English.

If the gossip of the hotel corridors be true, however, he may yet go to college. A few knowing ones declare that once upon a time Choi did an easterner a mighty good turn, which was not forgotten. The easterner learned a few weeks ago that Choi was at the Green, and declares he will give the Korean an education. The man in the case is not divulged.

Choi, though ambitious, is very modest, and declares he is not very bright. "Any boy most," he said, "should have learned a lot, given the same chance that I had. Mr. London, after returning to the United States, used to give me a half hour every morning when he was home, teaching me English and arithmetic himself. Once he bought me a wheel and let me go to night school."

Choi speaks Manchurian and Japanese fluently and English and French fairly well. He declared yesterday that although he has had some of the most thrilling and peculiar experiences, including dozens of hairbreadth escapes, he had almost given up hope of ever being anything more than a mere working boy, "because," he said, "I can't afford to stop working long enough to go to school and besides, I am not very bright."

But there are those at the hotel who say Choi may yet tell his thrilling story in scholarly English.

MINISTER'S FUNERAL TODAY.

The funeral services of Dr. Levi P. Crawford, the oldest minister in California perhaps, and one of the most beloved, who died at his North Euclid avenue home late Sunday night, will be held at the residence this afternoon at 2 o'clock.

Dr. John Gilbert Shue of the First Presbyterian Church will officiate at the services, which will be held according to Dr. Crawford's wishes without ostentation of any kind. There will be no songs and no flowers. Interment will follow in Mountain View Cemetery.

TOO NOISY FOR 'EM.

Because they object to being awakened so early in the morning, guests at the Hotel Green have taken their troubles to the City Commissioners and ask that the ringing of the wig-wag bell of the Santa Fe at the crossing at Green street and the noise of the newsboys crying out their wares be stopped.

The protest of the guests at the Green was referred to Chairman Metcalf of the City Commission by David Boice, assistant manager at the Green, and yesterday H. B. Sherman, agent of the Santa Fe, appeared before the Commission to learn what he could do about the complaint. He declared the Santa Fe could stop the noise of the newsboys, but, since the wig-wag bell was installed at the instance of the city, the Commissioners would have to settle the question in that quarter.

WORKS IN BELGIUM.

Emil F. Hollman, a Pasadena boy who, as winner of the Rhodes scholarship, is a student at Oxford, is also one of ten classmates who have volunteered to do relief work in Belgium. Mr. Hollman is already in Belgium and is serving under the American commission. Mr. Hollman, who is a graduate of the Pasadena High School, won the Rhodes scholarship while at Stanford, where he was also graduated. For a time he was private secretary to Dr. David Starr Jordan, and traveled extensively with him throughout Europe.

According to reports which are now going the rounds, Alhambra, Monrovia and Arcadia are to have three of the handsomest floats in the Tournament of Roses on New Year's Day.

Each of these towns has made a formal entry and committees are already busy with designs for the floats.

The Chamber of Commerce of Alhambra made the entry for that city and the Monrovia entry is in charge of the Monrovia Day Association.

Co-operating with Mrs. Anita Baldwin McClaughry, the Board of Trade in Arcadia expects to have one of the most wonderful floats in the tournament.

Wonderful showing of oriental art objects for gifts at Grace Nicholson's Famous Pasadena Shop.—[Advertisement.

Hotel Vista del Arroyo, Pasadena.—[Advertisement.

BABY, GUN'S VICTIM.

Lead Accidentally Discharged Pierces Wall of House and Heart of Infant. No One Blamed.

[BY DIRECT WIRE—EXCLUSIVE DISPATCH.]

HANFORD, Dec. 8.—Seated in his high chair eating bread and milk from his new toy mug, 2-year-old Emilio Freddi, the son of Mr and Mrs. John Freddi, who run a dairy ranch south of here, was instantly killed this morning by the accidental discharge of a shotgun in the hands of John Fantana, a hired man who had been sent out after breakfast to kill a chicken.

Fantana did not exactly understand the use of the pump gun and stopped outside the kitchen door to examine it. He discharged the gun sending the contents of a shell through a thin partition into the heart of the child as it sat eating its morning meal.

The Coroner's jury exonerated Fantana.

Our Patrons and New Friends are Invited to the

Pig'n Whistle the Third

Formally opened Yesterday

712-714 S. Broadway

(Next to Hotel Lankershim)

The most magnificent shop of its kind in the world.

One in which the people of Los Angeles may well be proud to entertain their friends.

FULL SERVICE

Breakfast Luncheon Evening Dinner

Matchless Candies French Pastries Ices Sodas

Elegance and refinement combined with moderate prices should make this beautiful place generously patronized.

DASHING HORSEWOMAN BRIDE OF WAR CORRESPONDENT.

[BY A. P. NIGHT WIRE.]

SAN DIEGO, Dec. 8.—Frederick McCormick, war correspondent in Manchuria during the Russo-Japanese war for the Associated Press and Reuter's, founder of the Associated Press Bureau in Pekin and secretary of the Asiatic Institute, was married today to Miss Adelaide Gillis of Los Angeles, eldest daughter of Robert C. Gillis, one of the best-known capitalists in California.

The wedding took place under the live oaks of Minnewawa Lodge, Jamul, the country seat of the Gillis family, and was performed by Rev. E. F. Hallenbeck of the First Presbyterian Church of this city.

The bride is one of the best-known horsewomen on the Coast, her horse, Don Castano having won the cup for the best saddle horse in California.

WILD SOMERSAULT; SAND SAVES GIRL.

UNRULY BICYCLE IS CAUSE OF AN UNUSUAL ACCIDENT; OTHER NEWS.

[LOCAL CORRESPONDENCE.]

LONG BEACH, Dec. 8.—Miss Bertha Bonar, 12 years old, of No. 903 Pacific avenue, escaped serious, if not fatal injury this afternoon, when she was precipitated over a bench under the municipal bandstand into the sand, after losing control of her bicycle at the top of the hill at Locust and Ocean avenues, and engaging in a wild ride down the smooth pavement until she bumped into the woden seat below. She was thrown over the front of the handlebars of her wheel when she hit the bench, miraculously escaping injury by landing in the soft sand beyond.

Witnesses to the accident rushed to the side of the girl, expecting to find her unconscious, but she was able to rise unassisted and proceed home.

NEAR DEATH IN FIRE.

Entailing a loss of $1000, a fire of mysterious origin partially destroyed the seven-room bungalow occupied by Walter D. Clifford, No. 905 Redondo avenue, early this morning. The house was owned by Mrs. Pauline L. Moore. Neighbors discovered the blaze and Mr. Clifford was roused from sleep barely in time to escape with his life.

VAGRANCY CASE.

The jury for the new trial of Herbert N. Lowe, accused of social vagrancy, was chosen late today and the testimony in the case will be resumed Thursday morning. Justice Underwood has another case to hear today, so the trial was postponed until tomorrow.

WHO WAS WRONG, THE TELEPHONE?

MESSAGE OF PEACE IS LOST IN TRANSIT; ALIENATION SUIT NEXT?

[BY DIRECT WIRE—EXCLUSIVE DISPATCH.]

EL CENTRO, Dec. 8.—Suit for $50,000 damages is expected to be filed tomorrow against John W. Breedlove, a grading contractor known throughout the county, alleging alienation of the affections of Mrs. William T. Brooks and all because Mr. Breedlove's telephone was not in good working order.

Mr. Brooks, a dairyman, had prepared the papers in his suit, according to his attorney, and today called Mr. Breedlove on the telephone with a request to meet him on the Courthouse steps.

Mr. Breedlove, who had gotten wind of the proposed action, went instead to the District Attorney and swore out a complaint charging Mr. Brooks with "a threatened offense."

Mr. Brooks was arrested and upon being released on $1000 bond said he had only told Mr. Breedlove that he wished to patch up their difficulties without having to institute suit. But Mr. Breedlove says his telephone did not receive any such conciliatory message. Now Mr. Brooks says the papers will surely be filed.

TO BRING LAWYERS.

[BY DIRECT WIRE—EXCLUSIVE DISPATCH.]

SAN DIEGO, Dec. 8.—The San Diego Bar Association has taken action to give its support as a body to the Los Angeles Bar Association in the effort to secure the American Bar Association for Los Angeles in 1915.

THE TIMES has arranged a daily automobile paper delivery service between Los Angeles and San Diego, delivering papers at San Diego about 7 a.m. daily. Wheeler & Palmer are operating big touring cars in this service, and will carry passengers from San Diego to Los Angeles daily. Persons desiring to make this trip can arrange for it through The Times Agency at San Diego, No. 426 B street.

HUNT WOULD-BE WRECKERS.

[BY DIRECT WIRE—EXCLUSIVE DISPATCH.]

SANTA BARBARA, Dec. 8.—Under the belief that an attempt was made to wreck the Lark Sunday night special officers of the Southern Pacific are making thorough search today to discover the identity of men believed to have attempted to open the derailing switch on the main line at Carpinteria. Profound secrecy has been thrown around the discovery that the padlocks on the switch were found by switchmen to have been tampered with. The locks had been pounded until they were useless. It is believed the work was that of vagrants angered because they had been thrown from a train.

Furs—direct from the manufacturer

When you buy furs of this Company you buy direct from a manufacturing furrier. This insures you absolutely the lowest cost consistent with the quality for which this house stands. All of our furs are made in our own establishment—the product of the best skill to be had. Each one made after the very latest style and of the finest design.

Fur Coats—Low Prices

With the cold weather actually here could any gift be in better keeping, or more timely than a fur or fur-lined coat? We show them in an immense variety, commencing at as low as $40. The fashions are the very latest, the quality the finest; and each garment being our own product, bears our unqualified guarantee. The prices have never been more reasonable and will bear comparison with any price you ever have been asked.

Christmas Furs

Held for You Until Wanted

If you wish, we will hold upon a small deposit your selection of furs until Christmas, so that you or the recipient may receive them at the holiday time.

You may have been proffered a discount on furs elsewhere. If so, you should compare the price and quality, even after the discount is given you, with the prices asked for Obrikat goods. Being manufacturers, no price could be lower than those offered here this Christmas.

F. Obrikat Fur Co.

Leading Furriers

Third and Hill

Woman Stops Husband From Using Tobacco

An Ohio Wife Broke Her Husband of the Tobacco Habit With a Recipe She Gave Secretly.

She Tells What She Used

A well-known Ohio woman, whose husband has been a heavy user of tobacco for years, broke him of the habit by the use of a simple home recipe that she gave secretly. She very gladly told what she used but requested that her name should not be made public, as her husband does not know why he quit using tobacco. She said: "The recipe is inexpensive and can be obtained from any drug store, and given secretly or with the patient's knowledge. To 3 oz. of water add 20 grains of muriate of ammonia, a small box of Varlex Compound, and 10 grains of pepsin. Give a teaspoonful three times a day at meal time, in the food or in the coffee, tea or milk. This recipe is perfectly harmless and has no color, taste or smell, and will be found effective for the tobacco habit in any form."

BITTEN BY PET; DIES OF RABIES.

"RHEUMATISM" SAYS VICTIM IN LAST SPASMS; LAUGHS AT DOCTORS.

[LOCAL CORRESPONDENCE.]

ANAHEIM, Dec. 8.—Chained securely to his bed at the local sanatorium, with two attendants and physicians watching over him, George Snurr died last night of hydrophobia. Only a few hours before he died the unfortunate man attempted to escape from the room.

Two months ago Mr. Snurr's pet dog bite him as he was lifting the animal into a wagon. Five days later the dog died and his master supposed the pet had been poisoned. About a week ago Mr. Snurr noticed some trouble in his throat and found it difficult to swallow water. He thought the trouble was rheumatism.

Saturday night he was overcome by a spasm and sent for Dr. Beebe. When the physician reached the ranch home of Mr. Snurr at Olive, he found the man suffering with rabies and at midnight brought him to the local sanatorium.

The attending physicians wired to the laboratory at Berkeley to ask if the patient might be saved when the disease had reached the advanced stage observed. The answer was that nothing could be done to save the man.

Mr. Snurr was then told to make his will, as he could not live long. The patient laughed and said, "I have only had rheumatism."

It usually requires from one to three months for the disease to develop after infection. In this case it was two months before the rabies spasms occurred.

Mr. Snurr was 50 years old, a single man, and a member of the Eagles Lodge. He worked as a teamster for a paving company.

Physicians here have advised persons bitten by a dog not to kill it, but to chain the animal or send it to a veterinary and watch developments.

SUGAR CANE is the greatest discovery in Imperial Valley. I have thousands of acres of land especially adapted to this new product. Get complete information at once. Carl F. Schaber, 610 Van Nuys Bldg., Los Angeles.

ESTATE TRUSTEE WARMLY GRILLED.

IRREGULARITIES REPORTED BY REFEREE; OTHER ITEMS OF VENTURA.

[LOCAL CORRESPONDENCE.]

VENTURA, Dec. 8.—Referee Louis Drapeau, appointed by Superior Judge Clarke to report on the condition of the Denman estate matter, made his report yesterday to the court. The case is one of long standing and involves the estate of Frederick C. Denman, who owned a valuable ranch on the Conejo road. He has been dead some twenty years and an accounting was sought by Isaac R. Denman, a beneficiary under the will from Trustee Abram C. Denman.

Referee Drapeau in his report stated it had been found that real estate belonging to the trust fund had been sold without an order of court and that the assets of the fund had been changed in form several times without court authority and the report said that Trustee Denman had "mingled" the trust funds with his own bank account, directly contrary to the rule for the administration of trust funds. The referee recommended the removal of the trustee and the restoration of the trust fund in cash. The referee finds the amount to be turned over to the court is $54,297.68. This amount, the referee says, can be somewhat reduced if the trustee is successful in locating certain vouchers which have been lost.

NEWS BRIEFS.

The will of the late William A. Arnedll has been filed for probate by the widow, who is named sole legatee and devisee and executrix to serve without bonds. The will disposes of an estate of the value of some $80,000, consisting of money in an Oxnard bank, $4562.89, 155.16 acres of land in Pleasant Valley and 91.9 acres on the Rancho Colonia, together with personal property.

A new grand jury for the coming year will be drawn Monday from the following list: H. E. Stetson, S. L. Geisler, E. L. Gardner, W. T. Neel, Henry Levy, T. S. Newby, F. E. Davis, N. W. Blanchard, Jr., C. J. Daily, W. S. Warring, H. F. Sprague, T. W. Pliduck, Allan P. Fraser, T. A. Rice, George E. Hume, E. S. Thacher, H. S. Valentine, W. E. Goodyear, Walter E. Johnson, W. H. Crowley, William Shiells, A. G. Poplin, L. B. Hogue, Jules Feraud and R. P. Strathearn.

Divorce decrees were yesterday granted Gladys Clink from Claude Clink, Charlotte Pierce from Francis Pierce, and Dale King from Clara King.

Justice Knox has resigned the position of City Recorder and the City Trustees have appointed Luis Ortega to the position.

A. Canet, a pioneer stockman of this county, has been lying seriously ill at his home near this city.

FIVE IN PERIL IN LAKE STORM.

[LOCAL CORRESPONDENCE.]

BEAR VALLEY, Dec. 8.—Five men of Redlands had a dangerous experience yesterday while shooting duck from an open boat on the lake here. One of the sudden storms that come up over the lake almost instantly and whip it to fury, broke while the men were out some distance from shore. To make it more dangerous, it was a sleet and hailstorm.

The men were Fred Gowland, S. H. Kanady, M. Shellheimer, M. Gessman and Ed Mosbaugh, chief of the fire department there. By dint of hard work they made the shore, but the hail cut their faces until the skin was raw and bleeding. The lake is treacherous in these sudden squalls and the men consider themselves lucky.

Hunting is fairly good and several Redlands parties left today after fair luck. There have been two snowstorms and the mercury has dropped to 8 above.

STARVATION IS FAMILY'S LOT.

EIGHT FOUND NEAR DEATH IN ONTARIO; SIX CHILDREN ARE VICTIMS.

[LOCAL CORRESPONDENCE.]

ONTARIO, Dec. 8.—While hundreds of Ontario people have been contributing liberally to the relief fund for European war sufferers, a family of eight, including six little girls, all under the age of 12, has been starving to death right here in this city, according to Mrs. Mira J. Glidden, principal of the Euclid-avenue grammar school and chairman of the Emergency Committee of the South Euclid Parent-Teacher Association. She issued today an appeal for aid for the stricken family.

When Truant Officer Kempert visited the home of Fred Ruez, No. 426 East Park street, today in order to learn why the children were not in school, he discovered a sad state of affairs.

With the father unable to secure work and with the mother on her death-bed, the six little daughters of the family, without sufficient clothing to protect them from the chilly weather, were found literally starving to death. The officer at once reported the case to Mrs. Glidden and temporary aid was rushed to the family.

A few months ago members of the family are said to have been afflicted with diphtheria, at which time the health authorities ordered that most of their bedding be burned. The result is that they not only lack sufficient clothing and food, but have little or no bedding and no fuel with which to heat their modest home.

POULTRY MEN ELECT.

At the annual meeting of the Ontario Pigeon and Poultry Association, held last evening at the Ontario Chamber of Commerce, J. W. Williams was chosen president of the organization for the ensuing year. Other officers elected include: R. R. Deihauer, first vice-president; B. S. Smallwood, second vice-president; O. F. Goettel, third vice-president; G. P. Gabb, secretary and M. Morgan, treasurer. The three vice-presidents will act as executive board for the coming year

NEW HEALTH OFFICER.

The resignation of Dr. David N. Bacon, who recently sold out his practice here, as City Health Officer, was accepted by the City Council in regular session last evening and Dr. Calvert L. Emmons was chosen to fill the vacancy.

STOLEN FRUITS BITTER.

Deputy Sheriff Arrests Three as They Spread Banquet on Fine Linen in Vacant House.

[LOCAL CORRESPONDENCE.]

BALBOA, Dec. 8.—Interrupting, it is alleged, a feast set out on fine linen in a vacant summer home, Deputy Sheriff Ulrich of this place arrested three youths at Corona Del Mar this afternoon. They are held on charges of burglary.

It is alleged the trio made free with things in the summer cottages of Dr. A. L. Macleish, Mrs. Halliday, Miss Alden and Torey Everett, who live in Pasadena. They were caught, it is declared, at the Halliday house.

The prisoners give their names as Earl Young, Edward Mitchell and Richard Hunter and say they live in Los Angeles.

They will have a hearing at Santa Ana tomorrow.

Santa Barbara.

GIGANTIC WATERSPOUT CHASES CRAFT AT SEA.

[LOCAL CORRESPONDENCE.]

SANTA BARBARA, Dec. 8.—Like a hunted hare, the steamer Chehalis, lumber-laden, from Eureka, ran into port today, fresh from a chase in which her engines were pitted against a waterspout that towered into the heavens and roared so near the craft that she trembled in the edge of the vortex.

Capt. Erensen was pacing the bridge as the sturdy little craft breasted the seas just south of Point Piedras Blancas. Throughout the passage rude seas and heavy winds had buffeted the Chehalis, but she made good weather of it and there was no imaginable danger.

Suddenly, quite close, a great column of water rushed up from the sea. Like a huge arm, it reached up and touched the sky. The water about it, far and wide, was strangely agitated and whipped constantly into a circling, seething, frothing plane, the center of which the pillar swayed and towered upward. It roared and hissed like a thing alive.

Capt. Erensen seized his indicator and called for all speed ahead. Swiftly the edge of the vortex was reaching toward the little steamer. The engines throbbed and she went ahead, buffeting the waves with harder blows and leaving a tossing white smother astern. But her speed was no match for that of the pursuer. Slowly the circle of the vortex gained till Capt. Erensen saw his craft sucked into it. Striving against the race of the agitated water, steaming with all the power of her engines, the Chehalis fought away from the danger.

Another vessel appeared and was drawn into similar danger. The whistle of the Chehalis was blown—a call of encouragement. A wisp of steam showed the stranger, only a few shiplengths away, had blown an answer, but above the hissing of the great water column nothing could be heard.

Then, as suddenly as it had appeared, the waterspout grew attenuated and the vortex subsided. The Chehalis took headway on her course, at last responding to the efforts of her engines.

Capt. Erensen reported his experience on arrival here.

Xmas gift. Cactus Garden. Order now. Cactus Garden, No. 222 West Fourth street.—[Advertisement.

unty New... Business: Money, Stocks, Bonds—Trade—Local Produce Market—Citrus Market

SHIPPING.

HARBOR OF LOS ANGE...

ARRIVED—TUESDAY, DEC. 8.

Steamer Yale, Capt. Bartlett, from San Francisco.
Steamer Governor, Capt. Thomas, from San Francisco.
Steamer Bear, Capt. Nopander, from San Francisco.
Steamer Roanoke, Capt. Dickson, from San Francisco.
Steamer Centralia, Capt. Bannister, from Harbor, via San Francisco.
Steamer Santa Barbara, Capt. Rosenberg, from Wilmington, via San Francisco.
Standard oil barge No. 91 from Richmond, in tow of tug Hercules.

SAILED—TUESDAY, DEC. 8.

Steamer Harvard, Capt. White, for San Francisco.
Steamer Roanoke, Capt. Dickson, for San Francisco.
Steamer Cosmos, Capt. Akins, for San Francisco.
Steamer Centralia, Capt. Sundberg, for Harbor, via San Francisco.
Steamer Alvarado, Capt. Jacobsen, for San Francisco.

PASSENGER SCHEDULE.

Steamers call at San Francisco to and from further north.

TO ARRIVE.

Date.	From—Steamer.	
Dec. 10	San Francisco, Arcline	Senora
Dec. 10	San Diego, Governor	
Dec. 10	San Francisco, Santa Cruz	
Dec. 10	San Francisco, Harvard	Pacific
Dec. 11	San Diego, Harvard	Pacific
Dec. 12	San Francisco, Yale	Pacific
Dec. 12	Puget Sound, Congress	Pacific
Dec. 13	San Francisco, Harvard	Pacific
Dec. 13	San Diego, Yale	Pacific
Dec. 13	Portland, Beaver	A. P. C.
Dec. 14	San Diego, Governor	Pacific
Dec. 14	San Diego, Yucatan	A. P. C.
Dec. 14	San Francisco, Yale	Pacific
Dec. 15	Puget Sound, Congress	Pacific
Dec. 15	San Francisco, Arcline	Senora

TO DEPART.

Date.	To—Steamer.	
Dec. 9	Portland, Roanoke	A. P. C.
Dec. 9	San Diego, Governor	Pacific
Dec. 10	San Francisco, Arcline	Senora
Dec. 10	San Francisco, Santa Cruz	Pacific
Dec. 10	San Francisco, Governor	Pacific
Dec. 10	San Francisco, Yale	Pacific
Dec. 11	San Francisco, Harvard	Pacific
Dec. 11	San Diego, Yale	Pacific
Dec. 12	San Francisco, Yale	Pacific
Dec. 12	San Diego, Congress	Pacific
Dec. 14	Portland, Beaver	A. P. C.
Dec. 15	Portland, Yucatan	A. P. C.
Dec. 15	San Francisco, Arcline	Senora
Dec. 15	San Francisco, Harvard	Pacific

LOCAL SERVICE.

Steamer for Catalina Island leaves daily at 8 a.m., returning at 6 p.m. Leaves foot of Fifth street, San Pedro, at 10 a.m. to 2 p.m. daily, and until 7 p.m. Fridays. Leaves San Pedro every evening for Terminal Island ferry every half hour from foot of Fifth street, San Pedro. Terminal Island ferry, foot of Canal street, Wilmington, every hour.

IN PORT.

Schooner Bello, west basin.
Schooner Lucy, east basin.
Schooner Cosine, west basin.
U.S.S. Cheyenne still submerged at outer harbor.
French bark Admiral Courbet, outer harbor.
Steamer William H. Marsh, S. P. slip.
Steamer Kahtoma, Kerckhoff-Cuzner mill.
Steamer Evelyn, Pacific Wharf and Storage Co.
Steamer Chehalis, S. P. slip.
Steamer Yale, Pacific Navigation Co.
Steamer Governor, P. C. S. S. Co.
Steamer Santa Barbara, S. P. slip.
Tug Hercules and barge No. 91, Richmond.

COASTWISE CARGO CARRIERS.

Steamer Willapa, Gray's Harbor, sailed for San Francisco, Dec. 7.
Steamer Yosemite, Portland, sailed for San Francisco, Dec. 7.
Steamer Skagit, Bellingham, sailed for San Francisco, Dec. 7.
Steamer Tellus, British Columbia ports, sailed for San Francisco, Dec. 7.
Steamer Rosalind, Gray's Harbor, sailed for San Francisco, Dec. 7.
Steamer Vanguard, Eureka, sailed for San Francisco, Dec. 7.
Steamer Siskiyou, Portland, sailed for San Francisco, Dec. 7.
Steamer Northland, Portland, sailed for San Francisco, Dec. 7.
Steamer Rosecrans, Coos Bay, sailed for San Francisco, Dec. 7.
Steamer McCormick, Portland, sailed for San Francisco, Dec. 7.

TO AND FROM FOREIGN AND ATLANTIC PORTS.

British steamer Crown of Toledo, due Sept. 27.
Steamer Ishmian, New York, sailed on Nov. 6.
Steamer Peter H. Crowell, due Nov. 15.
Steamer J. L. Luckenbach, due Nov. 19.
Steamer Minnewaska, New York, sailed on Nov. 21.
Steamer Ohioan, New York, sailed on Nov. 21.
Steamer Philadelphian, New Orleans, sailed on Nov. 21.
Steamer Santa Clara, New York, sailed on Nov. 21.
Steamer Manchuria, Boston, sailed on Nov. 21.
British steamer Crown of Seville, due Nov. 22.
Steamer Oregonian, New York, sailed on Nov. 22.
Steamer Pennsylvanian, New York, sailed on Nov. 22.
Dutch steamer Maria, Antwerp, sailed on Nov. 22.
British steamer Head Point, Boston, sailed on Nov. 23.
British motorship Falkirk, Gothenburg, sailed on Nov. 23.
Swedish motorship Kronprinsessan Victoria, Stockholm, sailing.
Steamer Louis Luckenbach, due Nov. 24.
Steamer Concord, Boston, sailed on Nov. 25.
Steamer S. V. Luckenbach, due Nov. 25.
Steamer Juan, New York, sailed on Nov. 25.
Steamer Duncan, New York, sailed on Nov. 25.
Steamer Dorothy, New York, sailed on Nov. 25.
Steamer Atlantic, Boston, sailed on Nov. 25.
Steamer Virginia, New York, sailed on Nov. 25.
Steamer Montana, New York, sailed on Nov. 25.
Nov. 28 Steamer R. Vasco, Philadelphia.
Mexican steamer Mazatlan, sailed on Nov. 28.
Steamer Nevadan, Puget Sound, sailed on Nov. 28.
Steamer Sebastian, Puget Sound, sailed on Nov. 28.
Steamer Governor, New York, sailed on Nov. 28.
Steamer Panama, San Francisco, sailed on Nov. 28.
Dec. 4 Swedish motorship Gustaf, due Dec. 4.

TIDE TABLE.

Wednesday,	Dec. 9	2:59	4:2	10:4
Thursday,	" 10	3:43	4:5	11:2
Friday,	" 11	4:27	4:8	
Saturday,	" 12	5:11	4:11	12:1
Sunday,	" 13	5:56	4:14	12:5
Monday,	" 14	6:42	4:17	1:4

NOTE—In the above tables the time of tides are given in the order of occurrence with the first tide of the day and the second tide of the same day, the third tide of the day occurring on the following day.

PORT ITEMS.

The California relief ship Governor, ...ange for Rotterdam today and ...ed ...rmation on deck was ...ons of the Chamber of ...ce, where the Governor ...Angeles Chamber of Commerce.

The steamer Centralia, ...Gray's Harbor with lumber, ...for Los Angeles, via San ...the view of the steamship ...for Long Beach with ...the Craig shipyards, ...turned into an oil tanker ...bulkheads.

Passenger carriers arrived ...four from Portland, and ...from San Francisco. ...The Roanoke proceeded to San ...and the Harvard sailed for ...

CHOSEN HEAD O... IRRIGATION

CHARACTER OF FIGHT... DIRECT WORK IN THE... PERIAL VALLEY

[BY DIRECT WIRE—EXCLUSIVE DISPATCH.]

EL CENTRO, Dec. 8.—... Rockwood, original of the character in Harold Bell Wright's novel of Imperial Valley reclamation, this afternoon appointed manager and chief engineer of the Imperial irrigation district, created to secure public ownership of the irrigation systems.

The names of C. N. Percy, ... for the Sociedad, and C. ... formerly general superintendent of the Water Company No. 1, had been mentioned, but Mr. Rockwood's was the only one introduced at the meeting of the board of directors. ... the district's work and ... effective time is required. ...

After Mr. Rockwood's ... metamorphosis from desert ... which might be effected by ... spent many fruitless years ... ing to interest capital in ... irrigation scheme.

CITY'S CHRISTMAS TREE.

[LOCAL CORRESPONDENCE.]

REDLANDS, Dec. 8.—... municipal Christmas tree will ... be for the benefit of the ... city, is the plan for the ... year. The Contemporary ... woman's club of the city ... hold of the plan, and Mrs. ... born has been made chairman of the ... committee. She conferred with ... Cortner today and plans were ... for the tree. It is planned to have ... erected in the new Carnegie ... Library Park, lighted with ... of electric lights, and ... brought by citizens. Fruit ... ing, besides money, are ... be distributed among ... Christmas Day by the ... Charities.

Financial.

BANKS TO PAY HALF-MILLION.

...E DIVIDENDS TO MARK NEW YEAR'S BEGINNING.

...e Listed on Exchange to be ...ed Off" After Christmas ...mmer of Deal for Property ...Angeles District—Oil Company ...

...l stock dividends will contribute ...ch toward refilling purses depleted ...by the purchase of Christmas gifts. ...,000,000 will be disbursed by local ...orations early next month. L. ..., manager of the stock exchange, yesterday directed the attention of members to the fact that listed ...ocks will sell "dividend off" ...on the 24th inst.

...e institutions whose stocks are ...ted will make disbursements ...as follows, with the amounts: First ..., $165,000; Security Trust and ..., $75,000; Farmers' and Merchants' National, $75,000; German-American Trust and Savings Bank, $45,000; Citizens' National, $45,000; Home Telephone, $25,000; Home ..., $17,500; Commercial National, $15,000; National Bank of California, $15,000; United States National, $15,000; Traders, $7500, and Hibernian Savings Bank, $3750. There are a number of other local banking institutions which will distribute ...ds at this time.

...ocal savings banks will pay out ...eir depositors in the form of ...t, about $1,500,000. This money is ...ed around January 1.

Rumor of Mining Deal.

...e Platte-Dodge interests are reported to be negotiating for the Pearl ...ch mine in the Amalie district ...ch county, a private-owned property ...the "glory-hole" type. The ...Dodge people have recently ...ed in the district making ...ination of the various holdings ...Pearl and Zenda property ...ts stamp mill. The acquisition ...ed by the Phelps-Dodge interests would be a very significant development for the Amalie district.

Has a Branch Bank.

...of the features which will ...of the plan of the local ...of the Bank of Italy to establish ...new quarters in the Haas ...is the projected opening of a ...in the northern section of the ...ity in the vicinity of the ...ank already maintains a ... Heights, which was ...d time the old Park ...over.

Bank Dividends.

...ce for the regular dividend ...of the Coast Oil Company ...dividend is at the rate ...and aggregates about ...payable the 15th inst. ...Associated Oil Company will ...regular dividend in a few ...The rate is $1.75 a share and ...$11,666.

Rio Ranch Reserve.

...Rio Ranch Oil Company will ...New Year with a balance ...$10,000 in its treasury. ...gasoline plant of the ...paid for. Owing to a typo... over the statement appearing ...Sunday, in connection with ...with Alfred C. Webster, ...that the treasury balance ...approximately $200,000. Mr. ...states the balance will be ap... $10,000.

California Petroleum.

...of the California Petroleum ...tion will meet today to ...on the regular quarterly ...dividend of 1¾ per cent. ...notice that there is no in... among the dividend, despite ...first effect.

PORT ITEMS.

New York Money Market.

[BY A. P. NIGHT WIRE.]

NEW YORK, Dec. 8.—Closing: Mercantile paper, 4½@4¾. Sterling exchange steady; sixty day bills, 4.85; for demand, 4.87¼. Call money, high, 4; low, 3½; ruling rate, 4; closing bid, 3½; offered at 4.

BUY COTTON.

NEW ORLEANS QUOTATIONS.

[BY DIRECT WIRE—EXCLUSIVE DISPATCH.]

NEW ORLEANS, Dec. 8.—New Orleans cotton market today: Low ordinary, 8 3-16; good ordinary, 8 5-16; good middling, 6 11-16; strict low middling, 7 3-16; middling, 7 7-16; good middling, 7 11-16; strict good middling, 8 1-16; middling fair to fair, 8 5-16. Sales, 3325 bales. Tone of spot, steady.

New York Cotton.

[BY A. P. NIGHT WIRE.]

NEW YORK, Dec. 8.—Spot cotton closed steady; uplands, 7.50.

Orange Crop Sales.

[BY DIRECT WIRE—EXCLUSIVE DISPATCH.]

...BUREAU OF THE TIMES. ...Sales of green fruits: ...Tankful, 85@1.35. ...Pomelos, 1.50@2.75. Pomelos, 20 pounds, 1.75@2.00. ...1.20@4.00; bulk apples per ...1.10; boxes, western stock, ...Persimmons per quart, 12½@ ...1.50@2.25. ...1.50@2.75. Malaga ...4.75@5.25. Persimmons, ...75. Pineapples, ... 2.75@3.25.

London Metal Market.

[By A. P. Night Wire.]

LONDON, Dec. 8.—Spot copper closed steady, 119 West Fourth street. ...and futures at £58 10s; ...Spot tin closed at £144 15s. Lead ...and spelter at £27 10s.

New York General Market.

[BY A. P. NIGHT WIRE.]

NEW YORK, Dec. 8.—Wheat, spot, quiet. Hides, steady.

Chicago Hay Market.

[BY A. P. NIGHT WIRE.]

CHICAGO, Dec. 8.—Butter, unsettled; receipts, 4,000 tubs. Eggs, unsettled; receipts, 26,000 cases, including 20 cases at mark, cases included, 20 @21; firsts, 23½ @24.

Provision List.

[Furnished by Logan & Bryan, Members New York and Boston Stock Exchanges, Bradbury Bldg., Los Angeles.]

NEW YORK, Dec. 8.—Closing quotations:

	Close—Bid.	Asked.
Pork—		
January	18.50	18.75
May	19.00	19.25
Lard—		
January	10.07	10.12
May	10.37	10.42
Ribs—		
January	10.07	10.12
May	10.37	10.42

*Bid. **Asked.

New York Oil Stocks.

[Furnished by R. P. Rithet & Co., Members New York Stock Exchange, 119 West Fourth street, Los Angeles.]

NEW YORK, Dec. 8.—Closing quotations:

	Close—Bid.	Asked.
Anglo-American	12	13
Atlantic	260	265
Borne & ...	210	215
Buckeye	100	105
Colonial	100	105
Continental	100	105
Cumberland	100	105
Eureka	100	105
Forest	100	105
Galena	100	105
Illinois	100	105
Indiana	100	105
Kansas	100	105
Kentucky	100	105
Lima	100	105
Mexican	100	105
National	100	105
New York	100	105
Ohio	100	105
Penn-Mex	100	105
Prairie	100	105

New York Cotton Market.

[Furnished by R. P. Rithet & Co., Members New York Stock Exchange, 119 West Fourth street, Los Angeles.]

NEW YORK, Dec. 8.—Following is range of quotations:

Option—	Open.	High.	Low.	Close.
January				
March				
May				
July				
October				
December				

FINANCIAL.

OFFICE OF THE TIMES,
Los Angeles, Dec. 9, 1914.

Bank clearings yesterday were $3,381,380.99, a decrease of $302,000.21, compared with the same day last year, and a decrease of $1,063,806.80, compared with the same day in 1912.

	1914.	1913.	1912.
Monday	$3,129,057.65	$3,799,048.41	$3,626,452.32
Tuesday	3,381,380.99	3,683,441.29	4,445,247.79

London Bar Silver.

[BY ATLANTIC CABLE AND A. P.]

LONDON, Dec. 8.—Bar silver, 23¼d per ounce.

COMMERCIAL.

Rather a delightful surprise on the market at this late date has been the arrival of raspberries and blackberries grown outdoors as well as a fine assortment of strawberries in the past few days since the rain. The strawberries yesterday morning sold all the way from 5 to 11 cents a basket, the high-priced fruit being of the long stem variety. The blackberries were offered from 13 to 15 cents a basket and only a few trays were received. Raspberries were more plentiful and sold all the way from 12 to 15. There was a good demand for them from the hotels.

Some very fancy northern quinces are arriving. They are exceptionally large and are selling at 85 cents a lug box. Alligator pears are a little more plentiful, coming from Florida and a few from Mexico and selling from $4 to $6 per dozen. Some Bartlett pears are still obtainable. Malaga, Cornichon, red Emperor and Tokay are the grapes that are still obtainable in quantity.

Egg receipts were 109 cases. May storage were offered in a jobbing way at 25½, April at 26; eastern fresh at 28½; seconds at 24 and Chinese eggs were also offered at any price obtainable but failed to move. The northern market on eggs continued at 40 cents. Butter in the north was quoted at 31½ and here remained unchanged. Receipts were 54,850 pounds. There was a good call for Tillamook cheese but the price asked was a trifle high. California Jack cheese was also freely offered. Receipts were 1000 pounds.

There has been a gradual decrease in receipts of Idaho spuds in the past two weeks and the market is appearing more steady on this account. Receipts were 3030 sacks. Onion trading has been very lively since the last jump and buying orders from here in the north have been heavy as evidenced by the sudden increase in arrivals, which yesterday amounted to 3057 sacks.

Pink beans were freely offered yesterday morning. Other varieties were in small demand. Receipts were 1034 sacks. Sweet potato arrivals were 176 sacks. White sweet potatoes are being featured at 75c a lug box. Apple arrivals were 4431 boxes.

LOCAL PRODUCE MARKET.

Prices Current.

Following are jobbing quotations unless otherwise specified:

EGGS—Fresh ranch, case count, 39; candled, 43; Petaluma-Santa Rosa, extras, 41; northern, case count, 40.

BUTTER—Creamery extras, 30 per lb.; firsts, 28; country, 23; ladies, 22. The jobbing price is from 3 to 4 cents higher than above quotations.

CHEESE—California fresh, 14@14½; eastern daisies, 18@18½; eastern twins, 17@17½; longhorns, 18@18½; Oregon triplets, 17@17½; imported Swiss, 36@40; domestic Swiss, block, 20@21; Limburger, 20@22; Edam, 8.00@8.50; Sierra, 1.10@1.20; Canada cream, 95@1.00; Roquefort, 38@40; German breakfast, 90; cream brick, 19@20.

CITRUS FRUITS—Navels, 2.25@2.35; lemons, packed, 2.65@2.75; loose, 2.00@2.25; juice, 1.25@1.50; grapefruit, seedless, 2.50@2.75; tangerines, 1.75@1.90 per box; limes, 75@1.00 basket.

FRESH FRUIT—Apples, Bellefleurs, 90@1.00; Jonathans, Oregon, 1.35@1.50; Washington, 1.50@1.65; Utah, 1.35@1.50; Spitzenbergs, 1.35@1.50; Roman Beauties, 1.35@1.50; Pearmains, 85@1.00; bananas, 3¼@4; pineapples, 4@6½; casabas, 1.40@1.65 per dozen; figs, 1.75@2.00 per two-layer box; grapes, per lug box: Tokays, 1.35@1.50; Red Emperors, 1.40@1.60; Cornichons, 1.25@1.30; Malagas, 1.25@1.35 per crate; Winter Nellis, 1.50 per lug. 2.50 per packed box; quinces, 75@85 per lug; persimmons, 40@5 per lb.; pomegranates, 1.60@1.80 per box.

BERRIES—Strawberries, 5@11 per basket; raspberries, 12@15; blackberries, 13@15; cranberries, Late-Howe, 9.00@9.25; guavas, 3@4 per basket.

GREEN VEGETABLES—These quotations are for first-class shipping stock: Beets, 30@35 doz.; carrots, 30@35 doz.; oyster plant, 30@35 doz.; turnips, 30@35 doz.; leeks, 35@40 doz.; parsnips, 25@30 doz.; peas, 7@10 lb.; spinach, 20 doz.; cabbage, 65@75; lettuce, 1.00@1.20 crate; escarole, 40 doz.; green onions, 15@20 doz.; mint, 75@40 doz.; artichokes, 75@1.00 doz.; peppers, 3@5; chili peppers, 4@5 per lb. pimientoes, 6@7 per lb.; rhubarb, 80@85 per box; cucumbers, hothouse, 65@1.25; horseradish, 15@16; summer squash, 60@75 per lug; crookneck squash, 35@45; Hubbard squash, 1¼@1½ lb.; tomatoes, 75@85 lug; celery, northern, 2.00@2.25 a crate; local, 1.65@1.75 crate; string beans, 6@9; lima beans, 5@6; eggplant, 4@6; cauliflower, 50@60 per doz.; okra, 9@10; pumpkins, 1½@2 lb.

POTATOES — Northern Burbanks, 1.25@1.50 per cwt.; Shimas, 1.35@1.50; Salinas, 1.90@2.00; Lompoes, 1.90@2.00; Idaho spuds, 1.25@1.35; sweets, 65@75 lug; 1.40@1.60 cwt.

BEANS—Pink, No. 1, 4.15@4.25; Lady Washington, 5.15@5.25; small whites, 3.00@3.10; Limas, No. 1, 5.60@5.75; Garvanzas, 6.00@7.50; black eyes, 4.90@5.25; lentils, 3.00@3.00.

RICE—Per 100 lbs.; head, 5.50@6.00; blue rose head, 5.25@5.50; Japanese, 4.50@4.75; California, 4.75@5.00; Siam, 5.00; broken, 3.50@3.75.

ONIONS AND CHILE—Strings, 15; loose, 14; chile tepinas, 1.00 lb.; ground chile, 10@12; Japanese, 16; corn husks, 10; do., cut, 12; onions, White Globes, 2.75@3.00 per cwt.; Australian Browns, 1.50@1.75; Yellow Danvers, 1.50@1.75; garlic, 14@16.

HONEY — Comb, fancy water white, 14; white, 12; light amber, 11; extracted, light amber, 5½; white, 6; water white, 7; beeswax, 32 per lb.

DRIED FRUITS—(25-lb. boxes; faced 80s, ¼c less.) Apples, evaporated, 50s, choice, 6¼@6½; ex. choice, 7; fancies, 7½; apricots, choice, 8½; extra choice, 9; fancy, 10. Currants, bulk, bbls., 10½; 60 16-oz. packages 11½; 30 12-oz. packages, 8½. Nectarines, 12½; pears, 8@12; plums, 10; peaches, choice, 5½; fancy, 6; prunes, 20-30s, 17; 30-40s, 11; 40-50s, 9½@9¾; 50-60s, 8½; 60-70s, 8¼; 70-80s, 7¾; 80-90s, 6¾; 90-100s, 5¾; figs, 1.25 10-lb. layer box.

RAISINS, FIGS AND DATES—Raisins, seeded, 36 16-oz., choice, 7@8; fancy, 7¼@8¼; 45 12-oz., choice, 6@6¼; Not-a-seed, 36 16-oz., 8¼; 2-crown loose, 50-lb. box, 6; 3-crown, loose, 50-lb. box, 6¼; 4-crown loose, 50-lb. box, 7¼; Sultana, unbleached, 6¼; bleached seedless, 11¼@12; Thompson seedless, 30 1s, 8¼@9; 2-crown, L.L., 20 lbs., 1.45@1.55 box; 3-crown, L.L., 20 lbs., 1.75 box; 4-crown, L.L., 20 lbs., 2.00 box; 5-crown, L.L., 20 lbs., 2.50@2.75 box; 6-crown, L.L., 20 lbs., 3.00@3.25 box. Figs, white, 12 12-oz. cartons, 85; do., 16-oz. cartons, 90; do., 12 16-oz. cartons, 1.10; do., 50 8-oz. cartons, 1.50; loose, black, 25-lb. box, 6@6½ lb.; loose, white, 25-lb. box, 8¼@9 lb.; imported, 18@20 lb. Dates, Golden, 60-lb. boxes, new, 7¼ lb.; Golden, pkgs., 9 lb.; Fards, 60-lb. boxes, 11 lb.; Fards, 12s, 12¼@13 lb.

NUTS—New Almonds, fancy, IXL, 21@22; Ne Plus Ultra, 20@21; thinshell Draken, 15@16; hardshells, 14@15; cocoanuts, per dozen; filberts, 15; pecans, large, 17; peanuts, California raw, 6; eastern, 7½; Japan, 7½; rice corn, 5.00@5.25; walnuts, budded, 21½@22; jumbos, 19¼@20; softshell, No. 1, 17@18; softshell, No. 2, 14; unbleached, 13@14.

POULTRY — Prices to producers: Broilers, 24; fryers, 20; roasters, 15; old cocks, 9; hens, 15@18; turkeys, 16@20; ducks, 17, geese, 14; squabs, pigeons, doz., 2.00.

Provision List.

MUTTON — Yearlings, 12; wethers, 12; ewes, 11; racks, 14; legs, 13; loins, 14½; saddles, 12½; trimmed mutton, 15½; fore quarters, mutton, 9½; shoulder and breast, 9; No. 2 mutton wether, 11; No. 2 mutton ewes, 10; tongues, each, 2½; plux, each, 8; heads, skinned, each, 8; brains, each, 5; hearts, each, 2½.

LAMBS — Lambs, plain, 15; do., caul, 14½; lamb racks, 19; trimmed lambs, 18; fore lambs, 13; hind lambs, 17; loins, 19; legs, 14; shoulder and breast, 12; No. 2 lambs, 14.

LIVE STOCK—(Furnished by Pacific Coast Beef and Provision Company:) Steers, 6½@7; heifers, 5½@6; cows, 5@5½; bulls, 4@4½; wethers, 4.25@4.50; ewes, 4.00@4.25; lambs, 3.50@4.00; yearlings, 4.25@4.50; hogs, 7.00@8.00.

BEEF — (Furnished by Cudahy Packing Company:) No. 1 steers, 12; medium steers, 11½; No. 1 cows, 11¼; medium cows, 11¼; steer hind quarters, No. 1, 13; do., medium, 12¼; cows, hind quarters, 12; fore quarters, 10½; do., kosher, 10; good bulls, 10; No. 2 bulls, 9½; short loins, 17; pin bone loins, 18; loins, No. 1, 18; do., medium, 14; cow loins, 13; ribs, No. 1 8-rib cut, 14; do., 7-rib cut, 16; ribs, medium, 13; 10½; full chux, 10½; triangles, 10; plates, 9½; steer rounds and rumps, 13; do., rumps off, 14; do., butt on, 13½; heifer rounds, 12½; tenderloins, fresh, 30; do., frozen, 25; shoulder clods, 16; boned chux, 12@12½; shanks, 5; flank steak, 15; whole flanks, 11; do., fat off, 12½; beef suet, 10; cod fat, 8; sweetbreads, fresh, 25; do., frozen, 10-lb. tins, 25; fresh tongues, 17; pickled tongues, 18; cooked tripe, 4; cleaned tripe, 5; hearts, 8; livers, fresh, 10; do., frozen, 10; ox tails, fresh, each, 8½; do., frozen, lb., 8; brains, each, 8; kidneys, each, 8; feet, 10; heads (barbecue,) each, 3.00.

VEAL—120 lbs. and under, 17; 121 to 150 lbs., 16½; 151 lbs. and up, 16; sides 60 lbs. and under, 17; 61 to 80 lbs., 16½; 81 lbs. and up, 16; hinds, 45 lbs. and under, 20; do., 46 lbs. and up, 19; fore quarters, 45 lbs. and under, 13; do., 46 lbs. and up, 12.

PORK—Dressed hogs, head on, 14; do., heads off, 15; trimmed hogs, 16½; loins, fresh, 20½; do., Diamond C, frozen, short, 20; legs, fresh, 15½; shoulders, fresh, 13½; picnics, fresh, 12½; butts, 13@14½; bellies, 17; leaf lard, 12; trimmings, 12; tenderloins, fresh, 35; do., 10-lb. tins, frozen, 33½; spare ribs, 13; do., frozen, 12; heads, per lb., 7; backfat, 11½; tails, 9; do., frozen, 9; neck bones, 6; pigs' feet, 4; hearts, per lb., 8; livers, each, 5; kidneys, per lb., 8; tongues, per lb., 10; snouts, per lb., 8; ears, per lb., 8; chitterlings, 5; brains, each, 2; jowls, 10.

HAMS—(Following quotations are based on grades furnished by leading packers:) Extra fancy, 20½; fancy, 19½; medium, 18½; smoked and boiled, fancy, 30½; fancy boiled, 30½; medium boiled, 29½; boneless, 31½; picnics, boned and tied, 15½.

BACON—(Following quotations are based on grades furnished by leading packers:) Extra fancy, 4-8, 30; 6-8, 29; extra fancy, 6-8, 26@26½; 8-10, 25; 10-12, 24½; medium, 8-10, 24½; 10-12, 23½; 12-14, 22; narrow, 22; strips, 16½; backs, 19; brikets, 15½.

LARD—(Following quotations are based on grades furnished by leading packers:) Extra fancy, 14; fancy, 13; medium, 12@12½; sustene in tierces, 10; shortening, 12½; lard compound, 8½.

SAUSAGE—Fresh pork, links, 14; fresh pork, bulk, 14; Clubhouse, 14; Spanish style pork, 14½; garlic, 12½; blood, 11¼; liver, 11¼; headcheese in casings, 11½; sour headcheese in 4-lb. blocks, 13; Frankfurt sausage, 13; bologna, 11½; bologna in paraffine sacks, 11½; Coney Island, Frankfurt style, 13; Metwurst, 16; minced sausage in bladders, 15½; minced sausage in bungs, 13½; luncheon loaf with tongue, 21; Berlin style, 17.

SUMMER SAUSAGE — *Margherita Milano salami, 29; *Salami, Italian style, 28; *Italian cervelat, 25; *American cervelat, 23; *salami, German style, 26; *American salami, German style, 24; farmer style, 21; Holsteiner, 20*.

*Above in case lots, 1 cent less.

SALT AND SMOKED MEATS—D. S. bellies, 15; D. S. fat backs, 12½; D. S. clear backs, 14; D. S. extras, 15; smoked butts, 20; backs, 20; beef, tongues, 19; do., smoked, 32; insides, 31; outsides, 23.

PICKLED MEATS—Pigs' feet, kits, 1.25; do., ¼ bbls., 2.75; do., ½ bbls., 5.25; do., bbls., 12.50; H. C. tripe kits, 1.15; do., ¼ bbls., 2.60; do., ½ bbls., 5.00; do., bbls., 12.00; lamb tongues, kits, 2.50; ¼ bbls., 6.00; ½ bbls., 12.75; bbls., 32.00; plate beef, ½ bbls., 10.00, bbls., 20.00.

SUGAR—Prices quoted below are for Los Angeles. Pomona country list is 5c higher; Colton city list is 20c higher; Colton country list is 17½c higher. Prices are based on sacks; bbls. add 10c; ½ bbls., 25c and boxes, 50c per 100 lbs. All prices are net cash, less 25 cents per cwt. 15 days. Best, gran., 5.70; standard cane, 5.60; standard berry, 5.90; cubes, (sacks,) 6.15; cubes, (5-lb. boxes,) 6.45; candy gran., 6.05; powdered, 6.00; Cons. A., 5.90; extra C, 5.40; Golden C, 5.30; D, 5.20; Dominoes, 5s, 10.20; Dominoes, 2s, 10.60; Superior, Tx, powdered, bbls., 6.85; Superior, Tx, powdered, ½ bbls., 6.80; Superior, Tx, powdered, 50-lb. boxes, 7.05; Superior, Tx, bar, bbls., 7.05; Superior, Tx, bar, ½ bbls., 7.20; Superior, Tx, bar, 25-lb. tins, 8.75; Superior, Tx, 20-lb. boxes, 7.55.

SALT—(San Pedro Salt Co.) Blue Cross, cartons, 48 2s, 1.60; do., cartons, 20 5s, 1.40; Angelus, bales, all sizes, 1.65; Blue Cross table salt, 150-lb. bales, 75 2s, 50 3s, 30 5s, 15 10s, 6 25s, bals, 1.75; Blue Cross dairy, 50s, 16.00 ton; Anzolus dairy, 50s, 15.00 ton; Wilmington table, 50s, 15.00 ton; ¼ ground and ice cream, 50s, 10.00 ton; do., 10s, 9.50 ton; rock, 50s, 10.00 ton; do., 100s, 9.50 ton; hide, 167s, 8.75 ton. Kansas Salt, R.S.V.P., 20 5s, 2.90; do., 36 2s, 2.50; Purity, 24 2s, 200; Seal, 36 2s, 1.35; Wyandotte, 60 2s, 3.20; bale, 54 1s, 3.25 bale; 22 5s, 3.25 bale; 16 10s, 2.95 bale; 128 3s, 6.25 bale; 25 10s, 5.05 bale; Riverside or Perfection, 88 1¼s, 2.50 bale; 88 4s, 2.40 bale; 15 10s, 2.35 bale; ice cream, 20 10s, 2.00 bale; Ashland dairy, 50s, 28.00 ton; lump, 280s, 3.00 bbl.; kiln dried, 50s, 65; lump, rock stock, 25.00 ton. Quantity prices, one or assorted, miscellaneous sale: White Crystal, 36 2s, 1.35 case; do., 15 5s, 1.15 case. (One case free with 5.) Shaker, Crystal, 36 2s, 1.35; Shaker, 24 2¼ pkgs., 1.80; Sunflower, 50 shakers, 1.55; D. C. table, 24 2s, 2.10; Diamond Crystal, 30 2s, 5.25; do., 100 2s, 5.50; do., 200 1¼s, 5.75; D. C. cooking, 24 2s, 1.80; Worcester brand, Ivory salt, 24 2¼ cartons, 1.75; bbls., 100 3-lb. sacks, 5.00; do., 70 4-lb. sacks, 5.00; do., 60 5-lb. sacks, 5.00; do., 20 ¼-lb. sacks, 4.75; do., 30 10-lb. sacks, 4.75.

CHICKEN AND FEED — Per 100 lbs.: Alfalfa meals, 1.20; alfalfa molasses, 1.25; granulated, 2.65; bone meals, 1.90; blood meals, 3.45; XXXX beef scraps, 3.10; barley, rolled, 1.40; charcoal, 2.80; XXXX chick feed, 3.10; do., bale of 20 5-lb. bags, 3.00; corn, eastern whole, 2.30; corn, whole, yellow, 2.20; whole white corn, 2.20; corn, cracked, 2.25; XXXX dry mash, (a superior egg food,) per 90-lb. sacks, Kaffir corn, 2.20; Egyptian corn, 1.80; 2.00; grit, granite, 80; mill, 3.15; red feed oats, 1.95; white feed oats, 1.90; rolled oats, 1.95; feed meal, 2.30; cheap oats, 1.75; clam shells, 65; oyster shell, 1.30; scratch feed, 95@2.20; bran, 1.55; shorts, 1.65; No. 1 wheat, 100-lb. sacks, 2.25; milo maize, 1.85; oilcake meals, 2.05; rye seed, 1.95; cracked, 2.20.

WHEAT FLOUR.—Quoted by bbls.: Capitol Milling Co.: Capitol, 7.00; Aurora, 6.30; Trophy, 6.50; No. 1 hard bakers', 6.50; bakers' extra bd. and Cal. wheat blend, 6.60; Our Giant, 6.50; Eclipse, 6.00. Los Angeles Milling Co., Forex, 7.00 per bbl.; Purity, 6.30; Morning Glory, 5.10; Just Right, bakers' flour, 6.80; Forex bakers' extras, 6.60; bakers' pastry, 6.00.

	5-lb.	10-lb.	25-lb.	50-lb.
Cornmeal, white	3.60	3.60	3.50	3.40
Cornmeal, yellow	3.60	3.40	3.30	3.20
Graham flour	3.80	3.60	3.50	3.40
Buckwheat flour	5.15	4.95	4.85	4.75
Rye flour or meal	3.90	3.70	3.60	3.50
Oatmeal, steel cut	5.30	5.10	5.00	4.90
Oatmeal, ground	5.30	5.10	5.00	4.90
Hominy, large, small	4.30	4.10	4.00	3.90
Cracked wheat	3.90	3.70	3.60	3.50
Entire wheat flour	3.90	3.70	3.60	3.50
Pearl barley	6.90	6.60	6.50	6.40
Split peas, yellow	7.90	7.70	7.60	7.50
Split peas, green	7.90	7.70	7.60	7.50
Farina	4.40	4.20	4.10	4.00
Nutri Germ	4.80	4.60	4.50	4.40

HAY—Alfalfa, 10.00@13.00 a ton; barley hay

Public Service: City Hall, Courts.

At the City Hall.

PUT LIMIT ON FIREARM SALES.

CHIEF OF POLICE FOR STATE REGULATION.

Will Prepare Bill Modeled on Sullivan Law of New York to Curtail Possession of Deadly Weapons. Police Commission Gives Plan its Approval.

The Police Commission yesterday gave its unanimous approval to the plan of Chief of Police Sebastian to prepare a bill, modeled on the Sullivan law of New York, to be introduced at the next session of the Legislature, for the purpose of curtailing the sale and possession of firearms.

Chief Sebastian in his presentation of this subject before the commission, said:

"With your permission I desire to prepare for presentation to the honorable State Legislature a bill similar to the Sullivan law of New York, forbidding the sale of firearms and other dangerous weapons, having them in possession, etc.

"I know of no better State law in the United States than this one, and I deem such a law absolutely necessary in this State to enable the peace authorities to cope with the murderous thug, burglar and highwayman.

"At this time it is possible for a criminal to go to any pawnshop, second-hand store or regular sporting goods house and purchase firearms and other weapons. The law-abiding dealer usually makes a record of the name and address given by the purchaser, but we find in many instances that these are fictitious.

"A strong State law, patterned after the New York law, would, if enforced, be of great assistance to us. It would not prohibit or prevent the reputable citizen from obtaining a permit to purchase a revolver, and it would operate to make it very difficult for the thug to own and carry one.

"If your honorable body approves my request, I shall confer with one or more members of the State House of Representatives and with his assistance present the bill to the Legislature."

Under the provisions of the Sullivan law, which is to be closely followed by the proposed California statute, it becomes a misdemeanor to give any firearm to any person under 16 years of age, and it is a felony to carry a dangerous weapon with intent to use the same unlawfully.

The law also provides that possession at one's residence of firearms that could be concealed upon the person, without being in possession of a proper written permit, is a misdemeanor, and that persons more than 16 years of age who carry concealed firearms without a proper written permit commit a felony. It provides that persons not citizens of the United States shall not carry firearms, and a violation of this provision becomes a felony.

The law also declares it to be a nuisance to unlawfully carry blackjacks, billies, metal knuckles, daggers or other dangerous weapons. The police authorities are empowered to destroy all such weapons that are taken from violators of the law.

Persons purchasing firearms that may be concealed on one's person must register names, ages, occupation, address and such other information as may be required with the seller of the weapon. The purchaser must also show that he has secured the permit to carry such weapon.

Proper records must be kept by dealers in firearms and these shall be open at all times to the inspection of peace officers.

SEWAGE DISPOSAL.

ASK STATE'S PERMISSION.

The City Council decided yesterday to make immediate application to the State Board of Health for permission to discharge the effluent from the treated sewage into the east basin at the inner harbor.

The city proposes to erect a sewage-treatment plant at the foot of McFarland street, Wilmington, to handle the sewage from that district. The State has control of the discharge of sewage into the ocean, and it is necessary to obtain such a permit, according to the advice of the City Attorney.

The Board of Public Works received from the City Engineer yesterday a report that the lowest bidder for the construction of the proposed plant is the Los Angeles Planing Mill Company, its figures being $4237. The budget appropriation for this project was $5500. The board will withhold the award of this contract until the desired permit is secured from the State Board of Health.

NOB HILL RAZING.

GRADE WILL BE LOWERED.

It now seems a certainty that Nob Hill—private property and streets and alleys—will come down to the grade of the harbor boulevard. The movement has reached the point where the form of contract has been submitted to the Board of Public Works for its approval, as it is interested in so much as the streets and alleys are to be included in the project for razing the entire hill. This contract was submitted by the board to the City Attorney yesterday for his approval as to its legality.

F. H. Gridley and John F. Dodson are the prospective contractors. The work is to be done under private contract, the city simply issuing the required permits for excavating in the streets and alleys.

It is proposed to do this work for 22½ cents per cubic foot. The hill will be sluiced away with water from the bay, and the earth will be piled across the bay to be deposited on Terminal Island.

This project will add a large area of valuable territory to the business district of San Pedro.

LIQUOR PERMITS.

ACTION OF COMMISSION.

The Police Commission yesterday granted a transfer of the saloon permit held by Fred Meriwether for No. 535 South Spring street to Trueblood & Smith for No. 256 East Second street.

The commission granted a transfer of the wholesale liquor permit for No. 530 West Sixth street from John Shepek to the John Shepek Company, a corporation recently formed.

The No. 2 restaurant liquor permit for No. 315 West Third street was transferred from Leslie M. West to Emanuel Ferrari.

The commission denied the applications of the San Pedro Business Men's Athletic and Social Club for a social club liquor permit for No. 129 Sixth street, San Pedro, and of George Joerissen for a No. 1 restaurant liquor permit for No. 423 West Eighth street. It laid on the table the application of the Blue and Gold Social Club for a social club liquor permit for No. 314½ Central avenue, pending some vacancies in the list of such permits. This is a negro organization.

TURNS DOWN KILFOIL.

NO CHAUFFEUR'S PERMIT.

For the second time the application of Phil A. Kilfoil was before the Police Commission yesterday for a chauffeur's permit. Kilfoil was convicted of rape and has appealed the case. He is at liberty pending the decision on this appeal.

Mayor Rose and Commissioner Owen were emphatic in their expression of disapproval of the application, but Commissioner Morgan supported it, and voted against the motion to deny the application.

Kilfoil in a letter accompanying his application stated that his was an unusual case. The Mayor and Commissioner Owen declared that this certainly was the case and that it was impossible to let a man convicted of rape have a chauffeur's permit, so that he might be brought into contact with women and children in the way such a business would permit.

Improvement at Harbor.

John Balch was awarded by the Board of Public Works yesterday the contract for the improvement of Fifth street, San Pedro, from Pacific avenue to the westerly city limits.

The contract price is $44,774.37, and the inspection fees will amount to $400. The City Engineer estimates that 110 days will be necessary to complete this work.

The improvement includes oiled macadam paving, a storm sewer, curbing, gutters and sidewalks.

CLUB PERMIT.

STIRS THE EAST SIDE.

The recent action of the Police Commission in granting a social club liquor permit to the East Side Merchants' Club, No. 2124½ North Broadway, has stirred up certain circles on the east side so that they propose to file charges of misrepresentation in an endeavor to secure a revocation of the permit.

The opponents appeared before the commission after the permit was granted, and were told that they were too late. A meeting on the subject was held in Asbury Methodist Church Monday night, and a delegation was appointed to wait upon the Police Commission yesterday morning to renew the efforts for action on revocation of the permit. The delegation was informed by Mayor Rose yesterday that the time for protest against issuance of the permit had expired, but that if the statements made as to misrepresentation of membership could be substantiated, they should be placed before the Chief of Police and doubtless would result in the club officials being cited to appear before the commission to show cause why their permit should not be revoked.

The club officials aver that the club has 119 members, composed of representative east side business men. With their application they filed a statement of the recent vote on prohibition in the fifteen east side precincts, showing a vote of 2187 for prohibition and 3411 against it, or a majority of 1224 against a "dry" programme.

The allegation is made by the opponents that men whose names appear on the membership roll of the club never saw it and had no intention of becoming members. On the other hand, the officials of the club state that every man whose name appears had signed an application for membership and was voted into the club by the directors. They declare that their actions have been open and that they court investigation.

CURTAIL LIQUOR SALES.

NO PUBLIC SOLICITATION.

Upon the recommendation of Mayor Rose, the Police Commission yesterday adopted a resolution that puts the ban upon the general solicitation of orders for liquors for the family trade by proprietors, solicitors and employees of wholesale liquor establishments.

The resolution states that the present manner of such solicitation, and the furnishing of samples of liquors, has been such as to constitute violations of the law and an inconvenience to the public.

The resolution provides that the Chief of Police shall serve notice upon each holder of a wholesale liquor permit "that the personal solicitation of the public for orders covering the sale of liquors by the holders of wholesale liquor establishment license permits, or any employee, will constitute improper conduct of the business, provided, however, that this restriction does not apply to the solicitation of orders from those engaged in the sale of liquor."

WANTS MARKSMEN.

TARGET PRACTICE FOR POLICE.

The Chief of Police yesterday recommended that the Police Commission request the Council to provide for 25,000 rounds of ammunition for 38-caliber revolvers, so the police may have weekly practice at target shooting, with ten rounds a week for each man to be used under supervision.

Chief Sebastian states that the patrolmen have been strongly criticised for their poor marksmanship, but that it is not fair to require them to keep in practice at their own expense. The commission decided to ask the Council for the supplies required.

At the Courthouse.

TRAGIC DRAMA OF HOME LIFE.

BROTHER AND WIDOWED SISTER ENTER ODD COMPACT.

Each Agree not to Marry and to Contribute to a Common Fund When They Set up Housekeeping Together—Then She Passes Away and ——.

Moved by motives of sympathy for her widowed state and the incumbered condition of her property, Theron L. Hurlbert came to the rescue of his sister, Mrs. Lillian D. Hoag. He provided means for burying her husband, Abraham Hoag, bought feed for the cattle on his 620-acre farm in Riverside county, and assisted his sister financially.

Mrs. Hoag, he says, expressed great gratitude for his help, and proposed that she would not remarry if he did not take a wife. If he provided for her during the rest of her life, she said she would keep house for him. Each was to save for old age, and the accumulation would become the property of the survivor.

Now, Mr. Hurlbert confesses that he is not a business man, and he accepted his sister's terms. With his own savings he paid off an accumulation of $1100 on the ranch, giving his sister a clear title. He worked at his trade and turned his wages over to his sister. Ten year ago they moved to Los Angeles, sister and brother continuing to reside in the same house.

Mrs. Hoag was taken sick and died May 24 last. He says she did not take him into her confidence and did not explain what she had done with the deed. It appears that she executed a will and that the Title Insurance and Trust Company, executor of the estate, filed an inventory as her separate property.

Under the terms of the will Mr. Hurlbert is to receive the income from the property, which is to be held in trust. At his death one-third of the estate is to go to her niece, Millie L. Hurlbert, and two-thirds is to be held by the trustee for the benefit and education of the two grandnieces, Laura and Beatrice Cobb, minors.

Mr. Hoag opposes the administration of the estate. He filed a complaint yesterday, naming the executor, his niece and grandnieces, defendants, Pierce Bros. & Company, the Clara Barton Hospital and Harley E. MacDonald and others, also defendants as general creditors. The court is asked to issue a restraining order and to ad judge Mr. Hurlbert owner of the property.

ALLEGES BETRAYAL.

"LITTLE END" DEAL.

The complaint of Gus H. Bauer, in which is exploited, as it appears, a betrayal of a long-existing friendship, involves an exchange of property, the little end of which he apparently got. He sets out that James North, a real estate dealer, was his friend for many years. He says he employed him as his agent to sell or exchange property he owned. He alleges that U. S. Armstrong, also a real estate dealer, knew N. Mercadante, who owned property at No. 901 Stanford avenue.

The complaint alleges that Mr. Armstrong had a written option from Mr. Mercadante agreeing to sell his property for $16,000. It further asserts that the agreement between Mr. North and Mr. Armstrong was for the former to deal with Mr. Bauer and the latter to act for the owner of the property.

It is alleged that Mr. North represented to Mr. Bauer that Mr. Mercadante agreed to exchange his property for $24,000. He said that Mr North believed it to be worth that sum. He advised Mr. Bauer to make the exchange.

The deal was made, Mr. Bauer putting up 5000 shares of stock of the Cudahy Walnut Land Company, worth $7500, lots at Raymond avenue near Twenty-ninth street, a note for $6000 and $6000 cash. Mr. North was to receive $500 commission for the exchange. It is alleged that Mr. Armstrong was paid by Mr. Mercadante $1000 out of the money Mr. Bauer turned over and that $425 was paid to Mr. North.

Mr. Bauer asks for a temporary restraining order; that Mr. Armstrong be enjoined from selling or disposing of the property, and that the 5000 shares be decreed the property of the plaintiff.

CHARGE DISMISSED.

RICCARDI IS FREED.

Attorney C. V. Riccardi, charged with embezzling $1500 from his former client, William E. Shaw, an engineer, was discharged in Judge Craig's court yesterday on a motion by Deputy District Attorney Doran.

In asking for a dismissal of the case Mr. Doran explained that he had received a letter from Mrs. Alma Shaw, wife of the complaining witness, and the State's principal witness, mailed from a New Mexico town, in which she stated that she would not appear against the debonair attorney.

NOT "THE" JUDGE.

RIVERA LOSES OUT.

R. P. Rivera has had the trouble and expense of being elected police judge for the short term for his pains. Judge Shenk decided yesterday that Judge White's term does not expire until January 1 next. The decision was the result of a special proceeding to require Judge White to turn over the records of his office to Mr. Rivera, who claimed to be the duly elected and qualified police judge, and entitled to the possession of the records, and to discharge the duties of the office.

Judge White set up Section 111 of the Code of Civil Procedure of the Act of 1880, which provides that when a vacancy occurs for justice of the peace the Board of Supervisors shall appoint an eligible person for the remainder of the unexpired term.

Mr. Rivera based his claims on the County Government Act of 1897 which provides, in sub-section 19 and Section 25, that the Board of Supervisors shall have power to fill by appointment all vacancies that may occur in any elective county or township office except Superior Court judge or Supervisor, and that the appointee shall hold office for the unexpired term or to the next general election.

The court held that a general statute does not repeal by implication or otherwise a previous special statute; in other words, Section 111 is a statute on a particular subject, mentioning a particular office, and under its provisions Judge White holds office for the unexpired term until January 1 next.

LIBEL SUIT.

ALL OVER IRRIGATION.

The $50,000 libel suit of Harold A. Gilman, an attorney, against L. V. Shepherd and thirty-three other defendants, is on trial before a jury in Judge Houser's court. The alleged libel is based on a communication sent to entrymen and land owners which is asserted to be malicious and defamatory.

Mr. Shepherd, it is alleged in the communication, turned over to Mr. Gilman $2613.96. The latter was secretary and a director of the Chuckawalla and Palo Verde Irrigation Association and was appointed its attorney. The letter set forth that it was Mr. Shepherd's policy to work for the Newlands bill.

It is alleged that Mr. Gilman stated to the board of directors that he proposed to cut loose from the Newlands bill and have the association build its own reservoir. He proposed to employ an engineer and prospect for a reservoir site in Arizona, and in order to cover the cost of construction, he would assess entrymen 75 per cent.

Another proposition was to construct a dam at Bull Head Canyon. It was stated that R. M. Teague found he could not do this after spending $10,000 in a vain endeavor. It was also asserted that the whole thing was a huge land-selling proposition, that Mr. Gilman claimed to have 45,000 acres, the commission on which if sold would amount to $20,000.

Mr. Gilman alleged that the intent of the communication was to charge him with misconduct as an officer of the association; that he was not of good moral character; not a person to be trusted; was professionally unfit as an attorney, and that he was dishonest, unscrupulous and desirous of cheating and defrauding the members of the association.

The defendants objected to the introduction of testimony, on the ground that the complaint did not state a cause of action. The day was taken up in argument on this question.

GARLAND GAS RANGES

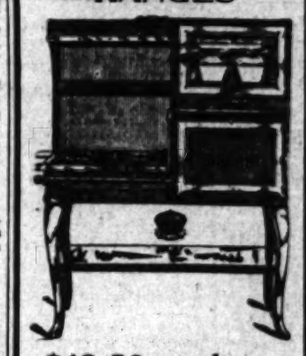

$12.50 and up

Usage has proven the Garland to be the most economical, the safest and most convenient Gas Range to operate, and in the end the least expensive. Now being demonstrated at Colyear's. See them today.

COLYEAR'S
Where Bargains Reign
507-509-511 So. Main St.

Furs
Practical Xmas Gift
Colburn's
306 S. Broadway

DOUBLE JEALOUSY.

BOTH ARE TO BLAME.

Mrs. Eleanor J. Lovins and her artist husband, Henry Lovins, are just where they started. Judge Monroe yesterday denied her complaint and Mr. Lovins's cross-complaint for divorce. The court said it was a case of jealousy on both sides. Both were to blame for the domestic infelicity. One was as much to blame as the other. He found no ground for a decree.

As they are separated, with no likelihood of coming together, the court gave Mrs. Lovins the custody of her daughter, Jeanne Louise, and ordered Mr. Lovins to pay $12.50 a week for her support. The couple were married at Denver, September 3, 1911, and separated August 5 last. She says he has real estate worth $10,000.

ATTORNEY'S FEES.

PUZZLE BEFORE COURT.

What lawyers consider a reasonable fee was the thesis in the Boland-Tufts suit in Judge McCormick's court yesterday. Francis H. Boland, who testified that he had been retained by Mrs. Jenny H. S. Roe Tufts to bring a divorce suit and to investigate the character of her husband and his associates, placed his services for fourteen months' work at approximately $20,000.

Former Judge Gray, Ora W. Morton, Carroll Allen and E. B. Drake were called by him yesterday to fix a reasonable fee. Judge Gray, who was called first, was asked a hypothetical question, containing the facts as brought out in Mr. Boland's testimony. He said such services were reasonably worth $20,000.

"How many lawyers are there in this city?" he was asked on cross-examination by Attorney Schenck.

"I don't know," was the frank response.

"Well, would you say there are 400?"

"Oh, a great many more than that."

"Now, as a matter of fact," continued Mr. Schenck, "the average of the whole array would not be one-fourth of $20,000?"

"No, I don't think that is a matter of fact," was the reply.

While Mr. Boland brought suit to recover the balance of fees claimed, the testimony went thoroughly into the scenes and incidents leading up to the trial of Mr. Tufts, charged with having obtained property of his wife. Mr. Boland says he stepped in when $100,000 of the estate has been squandered and prevented the great bulk of the estate from being wasted.

SAME OLD STORY.

DANCE HALL "ROMANCE."

They met at a dance hall; he found she had a little money. They eloped to Santa Ana, and she became his wife. Then the divorce court was sought to untie the knot, and it kept them hitched.

This is the thumb-nail history of Annie Brobst, aged 45, who thought she had found a mate in Henry Brobst, 52. She testified in Judge Monroe's court yesterday that, after marrying Mr. Brobst, he did not work and when he added to his other sin that of drinking, she ordered him out of her home.

"Were you introduced to him at the dance hall?" asked the court.

"Yes," was the reply.

"I suppose an introduction was given by the floor manager?"

Mrs. Brobst admitted it was.

"And you had only known him twelve days?"

That was also correct.

"Well, I never knew it otherwise," commented Judge Monroe. "Of course, you had a little money and the man is always after that in such cases. You will continue to patronize dance halls?"

"No, I have cut them out," she sadly replied.

"Well, I think you had better. The decree is denied. The evidence is not sufficient. You were old enough to know what you were doing."

COURT PARAGRAPHS.

PROCEEDINGS IN BRIEF.

SENT TO WHITTIER. Thomas Combs, colored, aged 12, who wanted to see the engines run and caused the destruction of the Seventh-street school, was sent to Whittier by Judge Taft yesterday until he reaches his majority. Tommy is a little chap who did not seem to realize the enormity of his act. He admitted setting fire to the building.

GRANTED DAMAGES. A jury in Judge Houser's court yesterday gave judgment for $4500 in favor of Thomas J. Hurley in his suit against the C. J. Kubach Company for personal injuries in September, 1912. Mr. Hurley, an employee, asked $50,000 damages, alleging a cement chute had struck him while he was working at something else. He alleged injuries to his spine, ribs and lung, and claimed that the company was negligent. The company set up that it was an unavoidable accident.

DIES WITHOUT WILL. Edward Eliot, who died last Wednesday, left an estate of $75,000. A petition for letters of administration was filed by the Union Trust and Savings Bank yesterday. The heirs are the daughters and sons—Clara E. Noyes, Edward L. and John V. Eliot, Wilhelmina E. Wotkyns and Laura E. North.

WANTS HIM ENJOINED. Mrs. Lula C. Hill filed suit yesterday to compel her husband, Charles E. Hill, a railroad man, to remain in his position. She alleges that he has mortgaged the bulk of their personal effects and that he contemplates leaving the city. She further asserts that she is afraid of him. Separate maintenance is prayed for.

BISHOP'S ESTATE. An appraisement and inventory of the estate of the late Bishop Robert McIntyre was filed in the Probate Court Monday, the value being $28,810.75. The estate consists of real and personal property, stocks and bonds.

GRANTS NEW TRIAL. Judge Conley, who tried the suit of Gottlieb Rahmel against Jules and Mary Rost, giving judgment for the defendants, has granted a new trial and allowed the defendants to file an amended answer. Word to this effect was received by Attorneys Jaffray and Brown, counsel for Mr. Rahmel, yesterday. The action was the result of Mr. Rahmel trading a lot and three houses in this city for 160 acres in Shasta county. He alleged in his complaint that the defendants represented the land as heavily timbered; that $4000 worth had been cut off, leaving a quarter of the land with timber. An investigation showed that the land was covered with brush only, according to Mr. Rahmel. He asked damages.

INCORPORATIONS. The Bardeen Corporation, incorporators, Bert A. Hatch, Wilford J. McCray, Hugh A. Bardeen, Ford W. Harris and Pearl H. Shelton, capital stock $75,000, subscribed, $5.

Today! Baby Day! Hemming Free!

Hamburger's
BROADWAY AND HILL EIGHTH STREETS
SUNSET BDWY. 1168 —— HOME 10063

No argument is needed here—styles and materials are Yours the profit today by their repricing—

$22.50 to $30 Suits, $16

—High-class suits from regular stock—coats three-quarter lengths. Many are fur trimmed; touches of velvet.

—Of broadcloth, serge, poplin, gabardine and cheviot, 14 to 44—just $16.75—think of it, Miladi—you who have a mid-season suit for holiday wear.

$20.00 to $25.00 Co

$12.50

—A special "buy"—a surprise shipment received Monday from our buyer, who is now in the East.

—Coats of extra fine materials in mid-season styles. Of boucle, broadcloth, serge and Scotch mixtures in brown, green, black and navy; 14 to 44 sizes.

Furs for Christmas!

—A good looking fur stole, muff, scarf or full set of furs is the joy of every woman who possesses one. In doing your Christmas shopping remember that we are showing these—and at popular prices.

—These are of Russian fitch, black, white, red and kit fox, Jap and real mink, beaver, civet cat, skunk and combinations of seal and fitch, seal and ermine, seal and skunk, etc.

(Hamburger's—Second Floor—Today)

Free Monograms and Initials on G

—They add much to the beauty and finish of many articles and we are glad to make the explanation regarding such work. Souvenir goods excepted.

On Leather Goods—one full name free on articles at $1.00 or more. Name and address free on articles at $3.50 or more.

Silverware—one initial free except on "special Sale" articles. Monogram free on pieces at $5.00 or more.

Jewelry—one initial free on pieces or more. Monogram free on pieces more. Fancy or special engraving charge.

Ivory Sets—one initial free on sets at $5.00 or more.

(Hamburger's—Main Floor)

Gifts for the Athletic

—From a fully equipped sporting goods store such parents with sport-loving sons can find the very best known and reliable makes—all at lowest possible to the Hamburger quantity purchasing power.

Boys' Bicycles, $25

—Bicycling is fast coming into popular favor again about Los Angeles, where boys and bicycles are the whole year through. And few boys need when a high-grade one like this costs only $25.00. a coaster brake and tires and saddle of excellent frame, $25.00. Also 18-inch frames at $27.50.

Girls' Bicycles—14 and 18-inch frames. frames, $30.00.

Catchers' Mitts, 50c—Medium size. Made of tan colored leather.

Fielder's Gloves, 75c—Of select black kid leather. Leather lined with welted seams.

Baseman's Mitt, $1.00—Of the best grade black cordovan kid. Full laced edge.

Baseball Masks, $1.00—Full size mask. Finished in black enamel. Well padded.

Baseballs, $1.25—The Goldsmith official ball. Guaranteed for 18 innings.

Footballs, $1.50—Made of good quality pebbled leather; regulation size.

Basket Balls, $2.50—Made four section pattern.

Striking Bags, $2.00—A made bag, with triple stitch and

Boxing Gloves, $1.75 set—C Has padded palm grip and full

Tennis Rackets, $1.00—Strong made and the handle is capped —Tennis Balls, 25c and 35c.

Ball Bearing Skates, $1.75—T Union Hardware make, with toe clamps. Boys' and girls' style —Other Ball Bearing Skates from

(Hamburger's Sporting Goods Dept.—4th Floor—Today)

A Profitable Pres

—If one can give a present, thoroughly appreciated, and still profit thereby themselves—this helps some.

—Your wife, mother or sister will not only enjoy with genuine pleasure, having a figure that exactly represents herself to sew on, but, during the coming four months' sewing season, such a dress-form will save many times the cost of itself in worry, time and clothes.

—To have your own figure before you—to drape, fit and finish everything without once trying on yourself until complete—such is the pleasure derived in having a "Nature Form."

—You will be with which wear, etc., are these splendid

—If dissatisfied dress-form, exchange. make purchase of makes of have them

—Made-to-order Brassieres, etc. cially.

—Out-of-town tention.

—Models and Hill St., Third

The Nature Form Co